MOHAMED SATHAK COLLEGE OF ARTS AND SCIENCE

Affiliated to the university of Madras & Reaccredited by NAAC

An ISO 9001 : 2015 Certified Institution, Sholinganallur, Chennai -600 119.

From **12.02.2024**

Dr.R.Dinesh babu

Assistant Professor and Head

Department of B.Com (Bank Management),

Mohamed Sathak College of Arts and Science,

Sholinganallur, Chennai.

To

The Principal

Mohamed Sathak College of Arts and Science,

Sholinganallur,

Chennai- 600 119

Respected Sir,

Sub: Inviting and seeking permission to conduct a Workshop – reg.

We are very much delighted in Informing You that the Department of Bank Management in association with the **IQAC**, has planned to conduct a One Day Workshop on "**Adaptability and Flexibility in changing Banking Environments"** on 20/02/2024.

In this regard, we request you to grant us permission and preside the Inauguration of the Programme and make the Event worth a Memory.

Thanking You

Yours Sincerely

Dr. H. ABIRAMI, Ph.D.
PRINCIPAL
MOHAMED SATHAK COLLEGE OF ARTS & SCIENCE
SHOLINGANALLUR, CHENNAI - 600 119.

MOHAMED SATHAK COLLEGE OF ARTS AND SCIENCE

Affiliated to the university of Madras & Reaccredited by NAAC

An ISO 9001 : 2015 Certified Institution, Sholinganallur, Chennai -600 119.

12/02/2024

CIRCULAR

It is hereby informed to all the Faculty Members and Students that, the Department of Bank Management in association with IQAC organises a One Day Workshop on **Adaptability and Flexibility in changing Banking Environments**, scheduled to take place on **20/02/2024** at 10.30 AM in Room No: 517. All the B.Com Bank Management Students are insisted to attend the session without fail.

MOHAMED SATHAK COLLEGE OF ARTS & SCIENCE Chennai-600 119.

Dr. R. MEGANATHAN, Ph.D
PRINCIPAL
MOHAMED SATHAK COLLEGE OF ARTS & SCIENCE
SHOLINGANALLUR, CHENNAI-600 119.

MOHAMED SATHAK COLLEGE OF ARTS & SCIENCE Chennai-600 119.

Dr. H. ABIRAMI, Ph.D.
PRINCIPAL
MOHAMED SATHAK COLLEGE OF ARTS & SCIENCE
SHOLINGANALLUR, CHENNAI - 600 119.

PRINCIPAL

MOHAMED SATHAK COLLEGE OF ARTS AND SCIENCE

Affiliated to the university of Madras & Reaccredited by NAAC
An ISO 9001 : 2015 Certified Institution, Sholinganallur, Chennai -600 119.

Department of B.Com (Bank Management)

MOHAMED SATHAK COLLEGE OF ARTS & SCIENCE

(Affiliated to University of Madras, Approved by UGC & AICTE and Reaccredited by NAAC)
Sholinganallur, Chennai – 600 119
Sponsored by MOHAMED SATHAK TRUST

PG Department of Commerce
B.Com (Bank Management) & IQAC
Cordially invites you for the Workshop
on

ADAPTABILITY AND FLEXIBILITY IN CHANGING BANKING ENVIRONMENTS



SPEAKER

Dr.G.Purushothaman
Assistant Professor & Head
Department of Accounting & Finance
D.B.Jain College, Chennai - 600097



20 FEB, 2024 **10.30 AM** **ROOM NO. 517**

Presided by
Janab Alhaj. S.M. Mohamed Yousuf Sahib
Chairman, Mohamed Sathak Trust

Janaba. S.M.H. Sharmila
Secretary

Janab. S.M.A.J. Abdul Haleem
Director

Janab.P.R.L.Hamid Ibrahim
Executive Director

Dr. H. Abirami
Principal

Dr. O.S.Aysha
Vice – Principal



Dr. R. Dinesh Babu
Convener & HOD – B.Com (Bank Management)

Organizing Committee
Staff Members of B.Com Bank Management Department



Dr. H. ABIRAMI, Ph.D.
PRINCIPAL
MOHAMED SATHAK COLLEGE OF ARTS & SCIENCE
SHOLINGANALLUR, CHENNAI - 600 119.

Department of B.Com (Bank Management)

EVENT REPORT - Adaptability and Flexibility in changing Banking Environments-20/02/2024

DATE	TOPIC	RESOURCE PERSON NAME	STUDENTS BENEFITTED
20/02/2024	Adaptability and Flexibility in changing Banking Environments	Dr. G. Purushothaman, Assistant Professor and Head, Department of Accounting & Finance, D.B. Jain College, Chennai-97	68 Students

Summary

Mohamed Sathak College of Arts and Science, in association with the Internal Quality Assurance Cell (IQAC), successfully organized a one-day workshop on **"Adaptability and Flexibility in changing Banking Environments"** on the **20th of February, 2024**. The session was attended by a total of 68 participants. The workshop aimed to equip banking professionals with the skills and mindset necessary to thrive in rapidly evolving banking environments by fostering adaptability and flexibility. The session commenced with an engaging introduction from the speaker Dr.G.Purushothaman, highlighting the significance of adaptability and flexibility in navigating the dynamic landscape of banking. He improved awareness of the factors driving change in banking environments and their implications for professional practice.

On the Whole, the workshop provided participants with valuable insights and practical tools to thrive in an ever-evolving industry landscape. Through engaging discussions, interactive exercises, and real-world examples, participants gained a deeper understanding of the importance of adaptability and flexibility in achieving professional success in banking. The session concludedon an empowering note, with participants expressing gratitude for the

Dr. H. ABIRAMI, Ph.D.
PRINCIPAL
MOHAMED SATHAK COLLEGE OF ARTS & SCIENCE
SHOLINGANALLUR, CHENNAI - 600 119.

enriching learning experience and their newfound readiness to embrace change and drive innovation in their respective roles.

Learning Outcome:

Students were able to

- Ensuring clarity in conveying financial information
- Actively engage with speakers in a way that demonstrates understanding and compassion, fostering deeper connections and trust in interpersonal and professional relationships.
- Create a supportive environment where students feel heard, valued, and understood.

MOHAMED SATHAK COLLEGE OF ARTS & SCIENCE Chennai-600 119.

Dr. R. MEGANATHAN, Ph.D
PRINCIPAL
MOHAMED SATHAK COLLEGE OF ARTS & SCIENCE
SHOLINGANALLUR, CHENNAI-600 119.

MOHAMED SATHAK COLLEGE OF ARTS & SCIENCE Chennai-600 119.

Dr. H. ABIRAMI, Ph.D.
PRINCIPAL
MOHAMED SATHAK COLLEGE OF ARTS & SCIENCE
SHOLINGANALLUR, CHENNAI - 600 119.

PRINCIPAL

MOHAMED SATHAK COLLEGE OF ARTS AND SCIENCE

Affiliated to the university of Madras & Reaccredited by NAAC

An ISO 9001 : 2015 Certified Institution, Sholinganallur, Chennai -600 119.

Department of B.Com Bank Management.

Adaptability and Flexibility in changing Banking Environments-20/02/2024				
List of Students Enrolled				
S.NO:	NAME OF THE STUDENT	REGISTER NUMBER	ROLL NUMBER	DEPARTMENT
1	SWATHINI. B	312301806	23BBM002	I B.COM BM
2	RAJESH. S	312301796	23BBM003	I B.COM BM
3	SHAIK MOHAMED VASIM.S	312301808	23BBM004	I B.COM BM
4	BOOMINATHAN.R	312301794	23BBM005	I B.COM BM
5	ABINAYA. M	312301797	23BBM007	I B.COM BM
6	MANISH KAMTI	312301807	23BBM008	I B.COM BM
7	DATCHAYANI. V	312301799	23BBM009	I B.COM BM
8	PADMA SELVI. A	312301802	23BBM010	I B.COM BM
9	SEENATH BEGUM. T	312301804	23BBM011	I B.COM BM
10	KARTHICK. S	312301795	23BBM012	I B.COM BM
11	DEEPALAKSHMI. E	312301800	23BBM014	I B.COM BM
12	TARUN KESAV. V	312301809	23BBM015	I B.COM BM
13	SNEHA. G	312301805	23BBM017	I B.COM BM
14	RAJESHWARI. K	312301803	23BBM018	I B.COM BM
15	JANANI K	312202004	22BBM001	II B.COM BM
16	SUJATHA K	312202010	22BBM002	II B.COM BM
17	CHANDANA KUEY P	312202002	22BBM003	II B.COM BM
18	DEVARAJ E	312201981	22BBM004	II B.COM BM
19	SURENDAR S	312202000	22BBM005	II B.COM BM
20	ARUNKUMAR A	312201980	22BBM006	II B.COM BM
21	PRAKASHRAJ B	312201994	22BBM007	II B.COM BM
22	VENKATESH S	312202001	22BBM008	II B.COM BM
23	SUBASHINI V K	312202009	22BBM009	II B.COM BM
24	DEEPIKA S	312202003	22BBM010	II B.COM BM
25	SASIKUMAR D	312201996	22BBM011	II B.COM BM
26	PRATHIPA E	312202006	22BBM012	II B.COM BM
27	DINESH S	312201983	22BBM013	II B.COM BM
28	MOHAMMED IRFAN A	312201993	22BBM014	II B.COM BM

Dr. H. ABIRAMI, Ph.D.
PRINCIPAL
MOHAMED SATHAK COLLEGE OF ARTS & SCIENCE
SHOLINGANALLUR, CHENNAI - 600 119.

29	MANIKANDAN C	312201991	22BBM015	II B.COM BM
30	KISHORE D	312201989	22BBM016	II B.COM BM
31	GOWRI SHANKAR T	312201986	22BBM018	II B.COM BM
32	ARAVINDAN S	312202011	22BBM019	II B.COM BM
33	DHANUSH P	312201982	22BBM020	II B.COM BM
34	AJAY KUMAR M	312201979	22BBM021	II B.COM BM
35	SHAKINA S	312202008	22BBM022	II B.COM BM
36	SATHYA S	312201998	22BBM027	II B.COM BM
37	ROSHINI B	312202007	22BBM028	II B.COM BM
38	KESAVAN G	312201988	22BBM029	II B.COM BM
39	MOHAMED ARSHATH S	312201992	22BBM030	II B.COM BM
40	DINESH S	312201984	22BBM031	II B.COM BM
41	SARAN R	312201995	22BBM032	II B.COM BM
42	DINESH KUMAR D	312201985	22BBM034	II B.COM BM
43	SUBESHKANTH S	312201999	22BBM035	II B.COM BM
44	JAWAHAR S	312201987	22BBM036	II B.COM BM
45	SANJAY V	312220883	22BBM038	II B.COM BM
46	VIGNESHWARAN N	312220882	22BBM039	II B.COM BM
47	NANTHA S	312102249	21BBM01	III B.COM BM
48	JEBIN J	312102242	21BBM02	III B.COM BM
49	KISHOR K	312102243	21BBM03	III B.COM BM
50	SANJEEVI RAJ V	312102254	21BBM04	III B.COM BM
51	SYED ZIAULLAH S	312102264	21BBM05	III B.COM BM
52	ABINAYA E	312102268	21BBM07	III B.COM BM
53	SATHRAK M	312102257	21BBM09	III B.COM BM
54	SRIMAN T	312102258	21BBM12	III B.COM BM
55	PRABAKARAN E	312102250	21BBM13	III B.COM BM
56	GOKULNATH S	312102239	21BBM14	III B.COM BM
57	VIGNESH K	312102266	21BBM15	III B.COM BM
58	SURAJ KUMAR J	312102259	21BBM31	III B.COM BM
59	SARAVANA KUMAR P	312102256	21BBM33	III B.COM BM
60	POOJA D	312102273	21BBM34	III B.COM BM
61	SHOBANA S	312102275	21BBM37	III B.COM BM

Dr. H. ABIRAMI, Ph.D.
PRINCIPAL
MOHAMED SATHAK COLLEGE OF ARTS & SCIENCE
SHOLINGANALLUR, CHENNAI - 600 119.

62	CHITRA J	312102271	21BBM38	III B.COM BM
63	SALEEM BASHA Z	312102253	21BBM39	III B.COM BM
64	ROGAN K	312102251	21BBM40	III B.COM BM
65	YASHVANTHINI P	312102277	21BBM41	III B.COM BM
66	SURYA K	312102260	21BBM42	III B.COM BM
67	SELVA PERUMAL C	312122451	21BBM43	III B.COM BM
68	SWETHA S	312122452	21BBM44	III B.COM BM

MOHAMED SATHAK COLLEGE OF ARTS & SCIENCE Chennai-600 119.

Dr. R. MEGANATHAN, Ph.D
PRINCIPAL
MOHAMED SATHAK COLLEGE OF ARTS & SCIENCE
SHOLINGANALLUR, CHENNAI-600 119.

MOHAMED SATHAK COLLEGE OF ARTS & SCIENCE Chennai-600 119.

Dr. H. ABIRAMI, Ph.D.
PRINCIPAL
MOHAMED SATHAK COLLEGE OF ARTS & SCIENCE
SHOLINGANALLUR, CHENNAI - 600 119.

MOHAMED SATHAK COLLEGE OF ARTS AND SCIENCE

Affiliated to the university of Madras & Reaccredited by NAAC
An ISO 9001 : 2015 Certified Institution, Sholinganallur, Chennai -600 119.

Department of B.Com (Bank Management)

Adaptability and Flexibility in changing Banking Environments-20/02/2024

STUDENTS ATTENDANCE

S.NO:	NAME OF THE STUDENT	REGISTER NUMBER	ROLL NUMBER	DEPARTMENT	ATTENDANCE
1	SWATHINI. B	312301806	23BBM002	I B.COM BM	B.Swathini
2	RAJESH. S	312301796	23BBM003	I B.COM BM	S.Rajesh
3	SHAIK MOHAMED VASIM.S	312301808	23BBM004	I B.COM BM	S.M.Vasim
4	BOOMINATHAN.R	312301794	23BBM005	I B.COM BM	R.Boom
5	ABINAYA. M	312301797	23BBM007	I B.COM BM	Abinaya.M
6	MANISH KAMTI	312301807	23BBM008	I B.COM BM	manish
7	DATCHAYANI. V	312301799	23BBM009	I B.COM BM	Dhatchayani.V
8	PADMA SELVI. A	312301802	23BBM010	I B.COM BM	Padmaselvi
9	SEENATH BEGUM. T	312301804	23BBM011	I B.COM BM	Seenath begum
10	KARTHICK. S	312301795	23BBM012	I B.COM BM	S.karthick
11	DEEPALAKSHMI. E	312301800	23BBM014	I B.COM BM	E.Deepalakshmi
12	TARUN KESAV. V	312301809	23BBM015	I B.COM BM	
13	SNEHA. G	312301805	23BBM017	I B.COM BM	G.Sneha
14	RAJESHWARI. K	312301803	23BBM018	I B.COM BM	K.Rajeshwari
15	JANANI K	312202004	22BBM001	II B.COM BM	K.Janani
16	SUJATHA K	312202010	22BBM002	II B.COM BM	K.Sujatha
17	CHANDANA KUEY P	312202002	22BBM003	II B.COM BM	P.
18	DEVARAJ E	312201981	22BBM004	II B.COM BM	Devaraj
19	SURENDAR S	312202000	22BBM005	II B.COM BM	S.Surendar
20	ARUNKUMAR A	312201980	22BBM006	II B.COM BM	A.Arunkumar
21	PRAKASHRAJ B	312201994	22BBM007	II B.COM BM	B.Prakash Raj
22	VENKATESH S	312202001	22BBM008	II B.COM BM	S.venkatesh
23	SUBASHINI V K	312202009	22BBM009	II B.COM BM	Subashini.V.K.
24	DEEPIKA S	312202003	22BBM010	II B.COM BM	S.Deepika.
25	SASIKUMAR D	312201996	22BBM011	II B.COM BM	D.Sasikumar

Dr. R. MEGANATHAN, Ph.D
PRINCIPAL
MOHAMED SATHAK COLLEGE OF ARTS & SCIENCE
SHOLINGANALLUR, CHENNAI-600 119.

Dr. H. ABIRAMI, Ph.D.
PRINCIPAL
MOHAMED SATHAK COLLEGE OF ARTS & SCIENCE
SHOLINGANALLUR, CHENNAI - 600 119.

26	PRATHIPA E	312202006	22BBM012	II B.COM BM	
27	DINESH S	312201983	22BBM013	II B.COM BM	
28	MOHAMMED IRFAN A	312201993	22BBM014	II B.COM BM	
29	MANIKANDAN C	312201991	22BBM015	II B.COM BM	
30	KISHORE D	312201989	22BBM016	II B.COM BM	
31	GOWRI SHANKAR T	312201986	22BBM018	II B.COM BM	
32	ARAVINDAN S	312202011	22BBM019	II B.COM BM	
33	DHANUSH P	312201982	22BBM020	II B.COM BM	
34	AJAY KUMAR M	312201979	22BBM021	II B.COM BM	
35	SHAKINA S	312202008	22BBM022	II B.COM BM	
36	SATHYA S	312201998	22BBM027	II B.COM BM	
37	ROSHINI B	312202007	22BBM028	II B.COM BM	
38	KESAVAN G	312201988	22BBM029	II B.COM BM	
39	MOHAMED ARSHATH S	312201992	22BBM030	II B.COM BM	
40	DINESH S	312201984	22BBM031	II B.COM BM	
41	SARAN R	312201995	22BBM032	II B.COM BM	
42	DINESH KUMAR D	312201985	22BBM034	II B.COM BM	
43	SUBESHKANTH S	312201999	22BBM035	II B.COM BM	
44	JAWAHAR S	312201987	22BBM036	II B.COM BM	
45	SANJAY V	312220883	22BBM038	II B.COM BM	
46	VIGNESHWARAN N	312220882	22BBM039	II B.COM BM	
47	NANTHA S	312102249	21BBM01	III B.COM BM	
48	JEBIN J	312102242	21BBM02	III B.COM BM	
49	KISHOR K	312102243	21BBM03	III B.COM BM	
50	SANJEEVI RAJ V	312102254	21BBM04	III B.COM BM	
51	SYED ZIAULLAH S	312102264	21BBM05	III B.COM BM	
52	ABINAYA E	312102268	21BBM07	III B.COM BM	
53	SATHRAK M	312102257	21BBM09	III B.COM BM	
54	SRIMAN T	312102258	21BBM12	III B.COM BM	
55	PRABAKARAN E	312102250	21BBM13	III B.COM BM	
56	GOKULNATH S	312102239	21BBM14	III B.COM BM	
57	VIGNESH K	312102266	21BBM15	III B.COM BM	
58	SURAJ KUMAR J	312102259	21BBM31	III B.COM BM	
59	SARAVANA KUMAR P	312102256	21BBM33	III B.COM BM	
60	POOJA D	312102273	21BBM34	III B.COM BM	
61	SHOBANA S	312102275	21BBM37	III B.COM BM	
62	CHITRA J	312102271	21BBM38	III B.COM BM	

Dr. R. MEGANATHAN, Ph.D
PRINCIPAL
MOHAMED SATHAK COLLEGE OF ARTS & SCIENCE
SHOLINGANALLUR, CHENNAI-600 119.

Dr. H. ABIRAMI, Ph.D.
PRINCIPAL
MOHAMED SATHAK COLLEGE OF ARTS & SCIENCE
SHOLINGANALLUR, CHENNAI - 600 119.

63	SALEEM BASHA Z	312102253	21BBM39	III B.COM BM	Z. Saleem
64	ROGAN K	312102251	21BBM40	III B.COM BM	Rogan
65	YASHVANTHINI P	312102277	21BBM41	III B.COM BM	Yashvanthini P.
66	SURYA K	312102260	21BBM42	III B.COM BM	Surya. K
67	SELVA PERUMAL C	312122451	21BBM43	III B.COM BM	C. Selvaperumal
68	SWETHA S	312122452	21BBM44	III B.COM BM	Swetha

PRINCIPAL

MOHAMED SATHAK COLLEGE OF ARTS & SCIENCE Chennai-600 119

Dr. H. ABIRAMI, Ph.D.
PRINCIPAL
MOHAMED SATHAK COLLEGE OF ARTS & SCIENCE
SHOLINGANALLUR, CHENNAI - 600 119.

MOHAMED SATHAK COLLEGE OF ARTS AND SCIENCE

Affiliated to the university of Madras & Reaccredited by NAAC
An ISO 9001 : 2015 Certified Institution, Sholinganallur, Chennai -600 119.

Department of B.Com (Bank management)

Seminar/Workshop/Conference Feedback Form

Procedures: • Please keep in mind that turning in seminar sheets without attending a full seminar is not permitted.

MOHAMED SATHAK COLLEGE OF ARTS & SCIENCE
Sholinganallur, Chennai-600119
PG Department of Commerce
B.Com Bank Management

Feedback Form - Adaptability and Flexibility in changing Banking Environments

Name of the Participant : Nautha . S
Class : IIIrd Year . B com B.M

1. How would you rate the overall organization and structure of the soft skill workshop?
   a) Poor b) Fair c) Average d) Good e) Excellent

2. Did the workshop effectively cover the relevant soft skill topics?
   a) Not at all b) Somewhat c) Moderately d) Very much e) Extremely

3. How engaging were the workshop facilitators in delivering the content?
   a) Not engaging b) Slightly engaging c) Moderately engaging d) Very engaging e) Extremely engaging

4. How well did the workshop address your specific soft skill development needs?
   a) Not well b) Somewhat well c) Moderately well d) Very well e) Exceptionally well

5. Overall, how satisfied are you with your experience attending the soft skill workshop?
   a) Very dissatisfied b) Dissatisfied c) Neutral d) Satisfied e) Very satisfied

MOHAMED SATHAK COLLEGE OF ARTS & SCIENCE Chennai-600 119

Dr. R. MEGANATHAN, Ph.D
PRINCIPAL
MOHAMED SATHAK COLLEGE OF ARTS & SCIENCE
SHOLINGANALLUR, CHENNAI-600 119.

MOHAMED SATHAK COLLEGE OF ARTS & SCIENCE Chennai-600 119

Dr. H. ABIRAMI, Ph.D.
PRINCIPAL
MOHAMED SATHAK COLLEGE OF ARTS & SCIENCE
SHOLINGANALLUR, CHENNAI - 600 119.

MOHAMED SATHAK COLLEGE OF ARTS AND SCIENCE

Affiliated to the university of Madras & Reaccredited by NAAC

An ISO 9001 : 2015 Certified Institution, Sholinganallur, Chennai -600 119.

Department of B.Com (Bank Management)



Students Participating in the Workshop

MOHAMED SATHAK COLLEGE OF ARTS & SCIENCE Chennai-600 119

Dr. R. MEGANATHAN, Ph.D
PRINCIPAL
MOHAMED SATHAK COLLEGE OF ARTS & SCIENCE
SHOLINGANALLUR, CHENNAI-600 119.

Dr. H. ABIRAMI, Ph.D.
PRINCIPAL
MOHAMED SATHAK COLLEGE OF ARTS & SCIENCE
SHOLINGANALLUR, CHENNAI - 600 119.

PRINCIPAL

MOHAMED SATHAK COLLEGE OF ARTS AND SCIENCE

Affiliated to the university of Madras & Reaccredited by NAAC
An ISO 9001 : 2015 Certified Institution, Sholinganallur, Chennai -600 119.

From

Mrs. S.Sujatha,
Head of the Department
Department of B.Com-Accounting and Finance,
Mohamed Sathak College of Arts and Science,
Sholinganallur

24.01.2024

To
The Principal
Mohamed Sathak College of Arts and Science,
Sholinganallur,
Chennai- 600 119

Respected Sir,

Sub: Inviting and seeking permission to conduct a Five Day Seminar on **Enhancing Basic Soft Skill** – reg.

We are very much delighted in Informing You that the Department of B.Com-Accounting and Finance in association with the **IQAC**, has planned to conduct a Five Day Seminar **Programme** on **"Enhancing Basic Soft Skill"** from 5th to 9th February, 2024 In this regard, we request you to grant us permission and preside the Inauguration of the Programme and make the Event worth a Memory.

Thanking You

Yours Sincerely

H.O.D.

Dr. H. ABIRAMI, Ph.D.
PRINCIPAL
MOHAMED SATHAK COLLEGE OF ARTS & SCIENCE
SHOLINGANALLUR, CHENNAI - 600 119

THE MOHAMED SATHAK COLLEGE OF ARTS & SCIENCE
Chennai-600 119

MOHAMED SATHAK COLLEGE OF ARTS AND SCIENCE

Affiliated to University of Madras, Approved by UGC &AICTE, Reaccredited by NAAC

Promoted by Mohamed Sathak Trust

An ISO 9001:2015 Certified Institution

Sholinganallur, Chennai 600119, Tamilnadu, India

CIRCULAR

It is hereby informed to all the Faculty Members and Students that, the Department of B.COM-ACCOUNTING AND FINANCE in association with IQAC organises a Five Day **On Enhancing Basic Soft Skill** , scheduled to take place from **February 5, 2024 to February 9, 2024**, at 10.00 AM in the College, Venue: Auditorium.

All the I year UG Students are insisted to attend the session without fail.

PRINCIPAL



Mohamed Sathak College of Arts and Science

(Affiliated to University of Madras & Accredited by NAAC with B Grade)

Sholinganallur, Chennai – 600 119

ENHANCING BASIC SOFT SKILLS

05th to 9th Feburary, 2024

Venue: Auditorioum

Total hours : 30 hours

RESOURCE PERSON

Mr.K.MOORTHY

ASSISTANT PROFESSOR

DEPARTMENT OF ENGLISH

MOHAMED SATHAK COLLEGE OF ARTS AND SCIENCE CHENNAI

Organized by

PG Department of B.Com –A/F

Mohamed Sathak College of Arts and Science,

Sholinganallur, Chennai -600 119, Tamil Nadu

Dr.R.MEGANATHAN	**Dr.H.ABIRAMI**	**Dr.O.S.AYSHA**
Dean	Principal	Vice Principal

Mrs.S.SUJATHA

Head of the Department of B.Com Accounting and Finance

MOHAMED SATHAK
COLLEGE OF ARTS AND SCIENCE

(Affiliated toUniversity of Madras)
Sholinganallur, Chennai – 600119 , Tamil Nadu, India
Ph:044-24501115,(Per),24501054 (Gen).24502576 (Off). Tele Fax : 044-24501114
Website : www.mscartsandscience-edu.in |E-mail : principal@mscartsandscience-edu.in

EVENT REPORT – ENHANCING BASIC SOFT SKILL

Department of B.Com- Accounting and Finance

DATE /EVENT	TOPIC	RESOURCE PERSON NAME	STUDENTS BENEFITTED
5th FEBRUARY to 09th FEBRUARY.2024	ENHANCING BASIC SOFT SKILL	Mr.K.MOORTHI Assistant Professor, Department of English Mohamed Sathak College of Arts and Science Sholinganallur-Chennai.	450

SUMMARY:

Department of B.Com- Accounting and Finance organised Five Day on English Soft Skill Training seminar for the First year Students on the Topic **"ENHANCING BASIC SOFT SKILL"** from **05.02.2024 – 9.02.2024 through the offline mode. Mr.K.MOORTHI Assistant Professor** Speaker for the sessions. He gave insights on the objectives, Importance of Enhancing Basic soft skill, Expectation in the resume, Uniqueness to be followed in a resume, content of a resume, sample layouts & Resume formats,

Learning Outcome:

Students were able to

- The participants learnt that English Soft skill is normally required for moving further in an interview process in a competitive job market. Find common ground.
- The participants learnt that basic skill is normally required for moving further in an interview process in a competitive job market. They understood that the first point of contact with a potential employer is typically the soft skill and it sets the tone for the remaining of the recruitment process , and pre-screening and on boarding processes. Hence the students were trained to prepare an effective basic skill.

Sponsored by : MOHAMED SATHAK TRUST
No.6/1, I Floor, Peravalu Garden Road, Chennai – 600 006. Phone : 044 – 2833 4989 / 2833 4990, Fax : 044- 2833 4991
Website:www.sathaktrust.org |E-mail : chairmansathak.trust@gmail.com

Dr. M. ABIRAMI, Ph.D.
PRINCIPAL
MOHAMED SATHAK COLLEGE OF ARTS & SCIENCE
SHOLINGANALLUR, CHENNAI - 600 119.

MOHAMED SATHAK
COLLEGE OF ARTS AND SCIENCE

(Affiliated toUniversity of Madras)
Sholinganallur, Chennai – 600119 , Tamil Nadu, India
Ph:044-24501115,(Per),24501054 (Gen),24502576 (Off). Tele Fax : 044-24501114
Website : www.mscartsandscience-edu.in |E-mail : principal@mscartsandscience-edu.in

ENHANCING BASIC SOFT SKILL -5TH FEBRUARY to 9TH FEBRUARY-2024

List of Students Enrolled

S.NO:	NAME OF THE STUDENT	ROLL NUMBER	REG.NUMBER	DEPARTMENT
1	P.AJAY	23CMF028	312301766	B.Com AF
2	G BALAJI	23CMF008	312301767	B.Com AF
3	R GOKUL	23CMF009	312301768	B.Com AF
4	J HARI PRASAD	23CMF010	312301769	B.Com AF
5	R HARISH KUMAR	23CMF019	312301770	B.Com AF
6	P JASSIM	23CMF022	312301771	B.Com AF
7	K KISHORE	23CMF001	312301772	B.Com AF
8	B MOHAMMED ASHIK	23CMF021	312301773	B.Com AF
9	K.PARUTHEESWARAN	23CMF031	312301774	B.Com AF
10	A VAIRAMUTHU	23CMF026	312301775	B.Com AF
11	R VIGNESHWAR	23CMF018	312301776	B.Com AF
12	S YUVARAJ	23CMF002	312301777	B.Com AF
13	N ABI	23CMF005	312301778	B.Com AF
14	C AMMINI	23CMF006	312301779	B.Com AF
15	J. ARITHI	23CMF029	312301780	B.Com AF
16	HARI PRIYA V	23CMF024	312301781	B.Com AF
17	V JERSHINI	23CMF023	312301782	B.Com AF
18	A MAHALAKSHMI	23CMF003	312301783	B.Com AF
19	R.S. RAGINI	23CMF020	312301785	B.Com AF
20	SANDHYA S.	23CMF004	312301786	B.Com AF
21	SANTHIYA V	23CMF025	312301787	B.Com AF
22	Y.THEJA SRI	23CMF030	312301788	B.Com AF
23	J ZUBETHA BEGUM	23CMF016	312301789	B.Com AF
24	HABEEB MOHAMED	23CMF014	312301790	B.Com AF
25	S MOHAMED HAMEED INSATH	23CMF012	312301791	B.Com AF

Dr. ABIRAMI, Ph.D.
PRINCIPAL
MOHAMED SATHAK COLLEGE OF ARTS & SCIENCE
SHOLINGANALLUR, CHENNAI - 600 119.

MOHAMED SATHAK
COLLEGE OF ARTS AND SCIENCE

(Affiliated toUniversity of Madras)
Sholinganallur, Chennai – 600119 , Tamil Nadu, India
Ph:044-24501115,(Per),24501054 (Gen),24502576 (Off). Tele Fax : 044-24501114
Website : www.mscartsandscience-edu.in |E-mail : principal@mscartsandscience-edu.in

ENHANCING BASIC SOFT SKILL -5TH FEBRUARY to 9TH FEBRUARY-2024

List of Students Enrolled

S.NO:	NAME OF THE STUDENT	ROLL NUMBER	REG.NUMBER	DEPARTMENT
26	M MOHAMED SIDDIQ	21BCM013	312301792	B.Com AF
27	J FARHANA	21BCM023	312301793	B.Com AF
28	AHAMED RAZEEN N	21BCM027	312102300	B.Com G
29	AJAS AHAMED B	21BCM067	312102301	B.Com G
30	AKASH A	21BCM051	312102303	B.Com G
31	AKASH D	21BCM048	312102306	B.Com G
32	AKASH J	21BCM009	312102308	B.Com G
33	AKASH S	21BCM043	312102309	B.Com G
34	ALEXANDER P	21BCM054	312102310	B.Com G
35	ARUNKUMAR S	21BCM032	312102314	B.Com G
36	BHARATHRAJ P	21BCM055	312102317	B.Com G
37	DAVID B	21BCM021	312102319	B.Com G
38	DEVENDIRAN S	21BCM044	312102320	B.Com G
39	DHANUSH S	21BCM029	312102321	B.Com G
40	DHANUSH S	21BCM010	312102322	B.Com G
41	DHINESH A	21BCM057	312102323	B.Com G
42	ESHWAR K	21BCM008	312102324	B.Com G
43	FAYAZ AHAMED A	21BCM036	312102326	B.Com G
44	GOPINATH R	21BCM041	312102329	B.Com G
45	GOWTHAM T	21BCM034	312102331	B.Com G
46	GUNA V	21BCM022	312102332	B.Com G
47	HARI HARAN V	21BCM049	312102335	B.Com G
48	IBRAHIM ASARATH FAHIM A	21BCM001	312102337	B.Com G
49	JEGATHEESHWARAN M	21BCM069	312102339	B.Com G
50	JAI PRAKASH	21BCM003	312102341	B.Com G

Dr. H. ABIRAMI, Ph.D.
PRINCIPAL
MOHAMED SATHAK COLLEGE OF ARTS & SCIENCE
SHOLINGANALLUR, CHENNAI - 600 119.

MOHAMED SATHAK
COLLEGE OF ARTS AND SCIENCE

(Affiliated toUniversity of Madras)
Sholinganallur, Chennai – 600119 , Tamil Nadu, India
Ph:044-24501115,(Per),24501054 (Gen),24502576 (Off). Tele Fax : 044-24501114
Website : www.mscartsandscience-edu.in |E-mail : principal@mscartsandscience-edu.in

ENHANCING BASIC SOFT SKILL -5TH FEBRUARY to 9TH FEBRUARY-2024

List of Students Enrolled

S.NO:	NAME OF THE STUDENT	ROLL NUMBER	REG.NUMBER	DEPARTMENT
51	KAMALESH S	21BCM005	312102344	B.Com G
52	KISHORE T	21BCM053	312102353	B.Com G
53	KUMARESAN K	21BCM026	312102354	B.Com G
54	MOHAMED FARVEAS A	21BCM002	312102362	B.Com G
55	MOHAMED JAINUL NOWFUL S	21BCM011	312102363	B.Com G
56	MOHAMED SUHAL S	21BCM058	312102364	B.Com G
57	MOHAMMED FAZIL A	21BCM038	312102370	B.Com G
58	MOHAMMED SUFYAAN A	21BCM052	312102372	B.Com G
59	NANDHAKUMAR S	21BCM064	312102378	B.Com G
60	NARAYANAN T	21BCM037	312102380	B.Com G
61	NAZAR BASHA B	21BCM033	312102381	B.Com G
62	PARTHASARATHI A	21BCM019	312102384	B.Com G
63	POOVARASAN P	21BCM042	312102386	B.Com G
64	PRATHAPRAJ E	21BCM015	312102388	B.Com G
65	RANJITHKUMAR G	21BCM017	312102391	B.Com G
66	SAKTHI B	21BCM040	312102394	B.Com G
67	SAMUVEL I	21BCM016	312102396	B.Com G
68	SANJAY KUMAR K	21BCM039	312102397	B.Com G
69	SARAVANAN V	21BCM070	312102407	B.Com G
70	SHAKEEL M	21BCM045	312102410	B.Com G
71	SRIKANTH G	21BCM014	312102414	B.Com G
72	SUDHARSAN M	21BCM056	312102418	B.Com G
73	SUNILKUMAR D	21BCM059	312102421	B.Com G
74	SURYA V	21BCM006	312102424	B.Com G
75	TARUN KUMAR R	21BCM030	312102426	B.Com G

MOHAMED SATHAK COLLEGE OF ARTS & SCIENCE Chennai-600 119

Dr. H. ABIRAMI, Ph.D.
PRINCIPAL
MOHAMED SATHAK COLLEGE OF ARTS & SCIENCE
SHOLINGANALLUR, CHENNAI - 600 119.

MOHAMED SATHAK
COLLEGE OF ARTS AND SCIENCE

(Affiliated toUniversity of Madras)
Sholinganallur, Chennai – 600119 , Tamil Nadu, India
Ph:044-24501115,(Per),24501054 (Gen),24502576 (Off). Tele Fax : 044-24501114
Website : www.mscartsandscience-edu.in |E-mail : principal@mscartsandscience-edu.in

ENHANCING BASIC SOFT SKILL -5TH FEBRUARY to 9TH FEBRUARY-2024

List of Students Enrolled

S.NO:	NAME OF THE STUDENT	ROLL NUMBER	REG.NUMBER	DEPARTMENT
76	AARTHI J	21BCM028	312102433	B.Com G
77	ARANYA G	21BCM004	312102435	B.Com G
78	BEULA C	21BCM061	312102437	B.Com G
79	BHUVANESHWARI R	21BCM025	312102439	B.Com G
80	DEEPIKA B	21BCM046	312102440	B.Com G
81	DHANALAKSHMI E	21BCM007	312102442	B.Com G
82	DIVYA A	21BCM020	312102443	B.Com G
83	HARINI M	21BCM068	312102446	B.Com G
84	HEMALATHA A	21BCM024	312102447	B.Com G
85	KAVITHA H	21BCM063	312102450	B.Com G
86	KAVITHA I	21BCM031	312102451	B.Com G
87	LOKESHWARI J	21BCM066	312102456	B.Com G
88	NANDHINI K	21BCM035	312102460	B.Com G
89	REBEKA R	21BCM065	312102468	B.Com G
90	RITHIKA E	21BCM060	312102470	B.Com G
91	SADHANA G	21BCM012	312102471	B.Com G
92	SHARMILA S	21BCM050	312102476	B.Com G
93	SINDHU M	21BCM018	312102478	B.Com G
94	THAMIZHARASI G	21BCM062	312102483	B.Com G
95	VIDHYA E	21BCM047	312102486	B.Com G
96	VIVETHA P	21BCM022	312122514	B.Com G
97	NAFISHA R	21BCM112	312102291	B.Com G
98	DHARANITHARAN	21BCM100	312102292	B.Com G
99	ABINESH G	21BCM86	312102297	B.Com G
100	ABUBUKER A	21BCM73	312102299	B.Com G

Dr. H. ABIRAMI, Ph.D.
PRINCIPAL
MOHAMED SATHAK COLLEGE OF ARTS & SCIENCE
SHOLINGANALLUR, CHENNAI - 600 119.

MOHAMED SATHAK
COLLEGE OF ARTS AND SCIENCE

(Affiliated toUniversity of Madras)
Sholinganallur, Chennai – 600119 , Tamil Nadu, India
Ph:044-24501115,(Per),24501054 (Gen),24502576 (Off). Tele Fax : 044-24501114
Website : www.mscartsandscience-edu.in |E-mail : principal@mscartsandscience-edu.in

ENHANCING BASIC SOFT SKILL -5TH FEBRUARY to 9TH FEBRUARY-2024

List of Students Enrolled

S.NO:	NAME OF THE STUDENT	ROLL NUMBER	REG.NUMBER	DEPARTMENT
101	AJITH KUMAR M	21BCM91	312102302	B.Com G
102	AKASH A	21BCM125	312102305	B.Com G
103	AKASH E	21BCM95	312102307	B.Com G
104	ANAND S	21BCM103	312102311	B.Com G
105	ARJUN P	21BCM122	312102313	B.Com G
106	ASIF ALI S	21BCM72	312102315	B.Com G
109	CHANDRU S	21BCM139	312102318	B.Com G
110	GANESH H	21BCM98	312102327	B.Com G
111	GOKUL G	21BCM92	312102328	B.Com G
112	GOPINATH R	21BCM77	312102330	B.Com G
113	HARIHARAN D	21BCM116	312102334	B.Com G
114	HARI KRISHNAN K	21BCM118	312102336	B.Com G
115	KAMESH KUMAR K	21BCM104	312102345	B.Com G
116	KATHIRESH E	21BCM74	312102348	B.Com G
117	KIRTHIKUMAR S	21BCM141	312102352	B.Com G
118	MADHAN S	21BCM84	312102357	B.Com G
119	MANOJ B	21BCM93	312102359	B.Com G
120	MANOJ K	21BCM71	312102360	B.Com G
121	MOHAMMED ATAULLA S	21BCM79	312102369	B.Com G
122	MOHAMMED MARZOOK S	21BCM131	312102371	B.Com G
123	MOHAMMED TALHA A	21BCM76	312102373	B.Com G
124	MUTHUKUMAR S	21BCM117	312102375	B.Com G
125	PONMOZHI A	21BCM124	312102385	B.Com G

Dr. H. ABIRAMI, Ph.D.
PRINCIPAL
MOHAMED SATHAK COLLEGE OF ARTS & SCIENCE
SHOLINGANALLUR, CHENNAI - 600 119.

MOHAMED SATHAK
COLLEGE OF ARTS AND SCIENCE

(Affiliated toUniversity of Madras)
Sholinganallur, Chennai – 600119 , Tamil Nadu, India
Ph:044-24501115,(Per),24501054 (Gen),24502576 (Off). Tele Fax : 044-24501114
Website : www.mscartsandscience-edu.in |E-mail : principal@mscartsandscience-edu.in

ENHANCING BASIC SOFT SKILL -5TH FEBRUARY to 9TH FEBRUARY-2024

List of Students Enrolled

S.NO:	NAME OF THE STUDENT	ROLL NUMBER	REG.NUMBER	DEPARTMENT
126	SAGITHARAN S	21BCM210	312102393	B.Com G
127	SAMIR SAHABUDEEN J K	21BCM160	312102395	B.Com G
128	SANJAY S	21BCM148	312102399	B.Com G
129	SARAN K	21BCM200	312102401	B.Com G
130	SARAVANAN S	21BCM209	312102406	B.Com G
131	SATHISH KUMAR P	21BCM187	312102408	B.Com G
132	SHYAM M	21BCM194	312102412	B.Com G
133	SRI RAMACHANDRAN. N	21BCM218	312102415	B.Com G
134	SUGUMAR A	21BCM159	312102419	B.Com G
135	TAMIL SELVAN .E	21BCM195	312102425	B.Com G
136	UDHAYA P	21BCM207	312102427	B.Com G
137	ANUSUYA.M	21BCM217	312102434	B.Com G
138	BHUVANESHWARI A	21BCM147	312102438	B.Com G
139	DEVADHARSHINI K	21BCM151	312102441	B.Com G
140	DIVYA M	21BCM168	312102444	B.Com G
141	EBZYBA ANGEL A	21BCM192	312102445	B.Com G
142	JAYALAKSHMI S	21BCM202	312102448	B.Com G
143	KAVYANJALI S	21BCM198	312102453	B.Com G
144	LAKSHMI A	21BCM179	312102455	B.Com G
145	PRIYADHARSHINI G	21BCM215	312102464	B.Com G
146	PUSHPALATHA R	21BCM185	312102465	B.Com G
147	RAMYA S	21BCM181	312102467	B.Com G
148	SAMEENA S	21BCM150	312102472	B.Com G
149	SANDHIYA E	21BCM213	312102473	B.Com G
150	SARANYA C	21BCM175	312102474	B.Com G

Dr.A. ABIRAMI, Ph.D.
PRINCIPAL
MOHAMED SATHAK COLLEGE OF ARTS & SCIENCE
SHOLINGANALLUR, CHENNAI - 600 119.

MOHAMED SATHAK
COLLEGE OF ARTS AND SCIENCE

(Affiliated toUniversity of Madras)
Sholinganallur, Chennai – 600119 , Tamil Nadu, India
Ph:044-24501115,(Per),24501054 (Gen).24502576 (Off). Tele Fax : 044-24501114
Website : www.mscartsandscience-edu.in |E-mail : principal@mscartsandscience-edu.in

ENHANCING BASIC SOFT SKILL -5TH FEBRUARY to 9TH FEBRUARY-2024

List of Students Enrolled

S.NO:	NAME OF THE STUDENT	ROLL NUMBER	REG.NUMBER	DEPARTMENT
151	NASHREEN BI S	23MCM001	532300215	M.Com
152	MUHAMMED FAHEEM N	23MCM002	532300207	M.Com
153	BAMA S	23MCM003	532300212	M.Com
154	KESAVAPRIYA S	23MCM005	532300214	M.Com
155	THIRUMALAIVASAN S	23MCM007	532300210	M.Com
156	DHANUSH P	23MCM008	532300206	M.Com
157	PRAVEEN KUMAR M	23MCM009	532300209	M.Com
158	KAMALI A	23MCM010	532300213	M.Com
159	SHAMEEMA PARVEEN B	23MCM011	532300217	M.Com
160	AKASH T	23MCM012	532300205	M.Com
161	RINGLE REENA .R	23MCM013	532300216	M.Com
162	ABIRAMI.L	23MCM014	532300211	M.Com
163	NOUFAL AHAMED Y	23MCM015	532300208	M.Com
164	GUNASREE B	23BCM001	312301892	B.Com G
165	ABDUL RAHIM K	23BCM002	312301815	B.Com G
166	K VIJAYABALAA	23BCM003	312301883	B.Com G
167	V YAMINI	23BCM004	312301909	B.Com G
168	S SANJAY KUMAR	23BCM005	312301923	B.Com G
169	SANDEEP KUMAR S	23BCM006	312301922	B.Com G
170	U YAMINI	23BCM007	312301908	B.Com G
171	R GOPINATH	23BCM008	312301811	B.Com G
172	S MOHAMED THASLEEM	23BCM009	312301848	B.Com G
173	M BABUL SALAM	23BCM010	312301820	B.Com G
174	MOHAMED MUBARAK M A	23BCM011	312301916	B.Com G
175	MUGUNTHAN T	23BCM012	312301853	B.Com G

Dr. H. ABIRAMI, Ph.D.
PRINCIPAL
MOHAMED SATHAK COLLEGE OF ARTS & SCIENCE
SHOLINGANALLUR, CHENNAI - 600 119.

MOHAMED SATHAK
COLLEGE OF ARTS AND SCIENCE

(Affiliated toUniversity of Madras)
Sholinganallur, Chennai – 600119 , Tamil Nadu. India
Ph:044-24501115,(Per),24501054 (Gen),24502576 (Off). Tele Fax : 044-24501114
Website : www.mscartsandscience-edu.in |E-mail : principal@mscartsandscience-edu.in

ENHANCING BASIC SOFT SKILL -5TH FEBRUARY to 9TH FEBRUARY-2024

List of Students Enrolled

S.NO:	NAME OF THE STUDENT	ROLL NUMBER	REG.NUMBER	DEPARTMENT
176	SUDHARSAN P	23BCM013	312301876	B.Com G
177	S SALMAN	23BCM014	312301865	B.Com G
178	K RAJESH	23BCM015	312301812	B.Com G
179	M PRAVEEN	23BCM016	312301858	B.Com G
180	D DIWAKAR	23BCM017	312301825	B.Com G
181	R.N KAMESH	23BCM018	312301834	B.Com G
182	MOHAMMAD SUHAIL	23BCM019	312301850	B.Com G
183	K MOHAMMED MUSATH	23BCM020	312301919	B.Com G
184	R MOHAMMED SAJID	23BCM021	312301851	B.Com G
185	S KAMATCHI	23BCM023	312301895	B.Com G
186	J MALFIYA MERCY	23BCM024	312301900	B.Com G
187	D KAVIYARASU	23BCM025	312301837	B.Com G
188	B SACHINBABU	23BCM026	312301863	B.Com G
189	S NITHISH KUMAR	23BCM027	312301855	B.Com G
190	B SANJAY	23BCM028	312301866	B.Com G
191	A MICHEL RAJ	23BCM029	312301843	B.Com G
192	T VEERAMANI	23BCM030	312301879	B.Com G
193	S DEEPAK	23BCM031	312301810	B.Com G
194	HANEES MOHAMMED	23BCM032	312301849	B.Com G
195	P LOGESHWARAN	23BCM033	312301839	B.Com G
196	S DHINESH RAM	23BCM034	312301824	B.Com G
197	J JOSUVA DANIYAL	23BCM035	312301832	B.Com G
198	M ARUN	23BCM036	312301818	B.Com G
199	K ARTHI	23BCM038	312301889	B.Com G
200	G VIGNESH	23BCM039	312301881	B.Com G

Dr. H. Abdul [illegible], Ph.D.
PRINCIPAL
MOHAMED SATHAK COLLEGE OF ARTS & SCIENCE
SHOLINGANALLUR, CHENNAI - 600 119.

MOHAMED SATHAK
COLLEGE OF ARTS AND SCIENCE

(Affiliated toUniversity of Madras)
Sholinganallur, Chennai – 600119 , Tamil Nadu, India
Ph:044-24501115,(Per),24501054 (Gen).24502576 (Off). Tele Fax : 044-24501114
Website : www.mscartsandscience-edu.in |E-mail : principal@mscartsandscience-edu.in

ENHANCING BASIC SOFT SKILL -5TH FEBRUARY to 9TH FEBRUARY-2024

List of Students Enrolled

S.NO:	NAME OF THE STUDENT	ROLL NUMBER	REG.NUMBER	DEPARTMENT
201	MOHAMED HAFEES M	23BCM040	312301846	B.Com G
202	S. MOHAMED SUHAIL	23BCM041	312301917	B.Com G
203	A SHAFIULLAH	23BCM042	312301874	B.Com G
204	S JEGAN	23BCM043	312301831	B.Com G
205	R ANAND	23BCM045	312301816	B.Com G
206	P PRASANTH	23BCM046	312301857	B.Com G
207	A MOHAMED ASRAF	23BCM049	312301844	B.Com G
208	GIRIDHARAN S	23BCM050	312301827	B.Com G
209	DHANALAKSHMI P	23BCM051	312301891	B.Com G
210	VELAN R	23BCM052	312301924	B.Com G
211	HENSILATHA M	23BCM053	312301894	B.Com G
212	N LEENA	23BCM056	312301899	B.Com G
213	S LOKESH	23BCM057	312301841	B.Com G
214	V MOHANRAJ	23BCM058	312301852	B.Com G
215	C SABARI SHREE	23BCM059	312301903	B.Com G
216	SUHAIL AHAMED	23BCM060	312301913	B.Com G
217	RAVINDRA	23BCM126	312301861	B.Com G
218	D SACHIN	23BCM061	312301862	B.Com G
219	M VARUN KUMAR	23BCM063	312301878	B.Com G
220	M S HALEEDH	23BCM064	312301914	B.Com G
221	S SUGARAJ	23BCM065	312301877	B.Com G
222	S ABDUL FAHATH	23BCM066	312301912	B.Com G
223	K KATHIR	23BCM067	312301836	B.Com G
224	SASHANGINI R.S	23BCM069	312301904	B.Com G
225	A HAMEED NISHA	23BCM070	312301921	B.Com G

Dr. H. ABIRAMI, Ph.D.
PRINCIPAL
MOHAMED SATHAK COLLEGE OF ARTS & SCIENCE
SHOLINGANALLUR, CHENNAI - 600 119.

MOHAMED SATHAK
COLLEGE OF ARTS AND SCIENCE

(Affiliated toUniversity of Madras)
Sholinganallur, Chennai – 600119 , Tamil Nadu, India
Ph:044-24501115,(Per),24501054 (Gen),24502576 (Off). Tele Fax : 044-24501114
Website : www.mscartsandscience-edu.in |E-mail : principal@mscartsandscience-edu.in

ENHANCING BASIC SOFT SKILL -5TH FEBRUARY to 9TH FEBRUARY-2024

List of Students Enrolled

S.NO:	NAME OF THE STUDENT	ROLL NUMBER	REG.NUMBER	DEPARTMENT
226	M. LAVANYA	23BCM071	312301898	B.Com G
227	P MUTHAMIZHARASAN	23BCM073	312301854	B.Com G
228	M DIWAKAR	23BCM074	312301826	B.Com G
229	A SANJAY	23BCM075	312301867	B.Com G
230	M SRIJA	23BCM077	312301905	B.Com G
231	S VASANTH	23BCM079	312301911	B.Com G
232	S SANTHOSH	23BCM080	312301868	B.Com G
233	N JAYASHING RAJA	23BCM081	312301830	B.Com G
234	N ROSHAN BANU	23BCM084	312301902	B.Com G
235	M KADHAR MOHIDEEN	23BCM085	312301915	B.Com G
236	M F MOHAMMED AASIM	23BCM086	312301918	B.Com G
237	P JOTHISHWAR	23BCM087	312301833	B.Com G
238	VIGNESHWARAN V	23BCM088	312301815	B.Com G
239	V VIJAYACHANDRAN	23BCM089	312301884	B.Com G
240	R RAHUL	23BCM090	312301860	B.Com G
241	K P YUWASHREE	23BCM091	312301910	B.Com G
242	SUMAIYA.R	23BCM093	312301906	B.Com G
243	R ASEER SAM ANAND	23BCM094	312301819	B.Com G
244	V CHANDRAKANTH	23BCM095	312301822	B.Com G
245	R BALAJI	23BCM096	312301821	B.Com G
246	A VIDYA SANKAR	23BCM097	312301880	B.Com G
247	S SRIDHAR	23BCM098	312301875	B.Com G
248	M PRASANTH	23BCM100	312301856	B.Com G
249	M GUNA SUNDARI	23BCM101	312301893	B.Com G
250	M SELVABARATH	23BCM102	312301873	B.Com G

Dr. H. ABIRAMI, Ph.D.
PRINCIPAL
MOHAMED SATHAK COLLEGE OF ARTS & SCIENCE
SHOLINGANALLUR, CHENNAI - 600 119

MOHAMED SATHAK
COLLEGE OF ARTS AND SCIENCE

(Affiliated toUniversity of Madras)
Sholinganallur, Chennai – 600119 , Tamil Nadu, India
Ph:044-24501115.(Per),24501054 (Gen),24502576 (Off). Tele Fax : 044-24501114
Website : www.mscartsandscience-edu.in |E-mail : principal@mscartsandscience-edu.in

ENHANCING BASIC SOFT SKILL -5TH FEBRUARY to 9TH FEBRUARY-2024

List of Students Enrolled

S.NO:	NAME OF THE STUDENT	ROLL NUMBER	REG.NUMBER	DEPARTMENT
251	K BHAVANI	23BCM103	312301890	B.Com G
252	SHREE SABARISH A.	23BCM104	312301813	B.Com G
253	T LOGESH	23BCM105	312301838	B.Com G
254	S SATHISH KUMAR	23BCM106	312301872	B.Com G
255	RIZWANA PARVEEN I.	23BCM107	312301901	B.Com G
256	ARJUN S.	23BCM108	312301817	B.Com G
257	P SANTHOSH KUMAR	23BCM109	312301869	B.Com G
258	M GOWTHAM	23BCM110	312301829	B.Com G
259	M.DEERAN CHINNAMALAI	23BCM111	312301823	B.Com G
260	KAVIPRIYA T	23BCM112	312301897	B.Com G
261	SHAHITH RAHMAN	23BCM113	312301920	B.Com G
262	MOHAMED FAIZEL M	23BCM114	312301845	B.Com G
263	YUVARAJ	23BCM115	312301887	B.Com G
264	KARISHMABANU	23BCM117	312301896	B.Com G
265	PURUSHOTHAMAN	23BCM118	312301859	B.Com G
266	KARTHICK	23BCM119	312301835	B.Com G
267	SAI SURYA	23BCM120	312301864	B.Com G
268	VISHNU	23BCM122	312301885	B.Com G
269	MADHAN KUMAR	23BCM123	312301842	B.Com G
270	GOKUL	23BCM124	312301828	B.Com G
271	ANISHA FATHIMA	23BCM125	312301888	B.Com G
272	SWETHA R	23BCM127	312301907	B.Com G
273	MOHAMED RAFFIQ	23BCM128	312301847	B.Com G
274	LOGESHWARAN R	23BCM129	312301840	B.Com G
275	AHAMED WASSIM. A	22BMC032	312202190	B.Com G

Sponsored by : MOHAMED SATHAK TRUST
No.6/1, I Floor, Pycrofts Garden Road, Chennai – 600 006. Phone : 044 – 2833 4989 / 2833 4990, Fax : 044- 2833 4991
Website:www.sathaktrust.org |E-mail : chairmansathaktrust@gmail.com

Dr. H. [illegible], M.Sc., Ph.D.
PRINCIPAL
MOHAMED SATHAK COLLEGE OF ARTS & SCIENCE
SHOLINGANALLUR, CHENNAI - 600 119.

MOHAMED SATHAK
COLLEGE OF ARTS AND SCIENCE

(Affiliated toUniversity of Madras)
Sholinganallur, Chennai – 600119 , Tamil Nadu, India
Ph:044-24501115,(Per),24501054 (Gen).24502576 (Off). Tele Fax : 044-24501114
Website : www.mscartsandscience-edu.in |E-mail : principal@mscartsandscience-edu.in

ENHANCING BASIC SOFT SKILL -5TH FEBRUARY to 9TH FEBRUARY-2024

List of Students Enrolled

S.NO:	NAME OF THE STUDENT	ROLL NUMBER	REG.NUMBER	DEPARTMENT
276	GANESH S	22BCM002	312202035	B.Com G
277	HARI PRIYA K	22BCM003	312202145	B.Com G
278	ROSHINI.M	22BCM004	312202172	B.Com G
279	RAJESH G	22BCM005	312202081	B.Com G
280	JAYASURYA R	22BCM007	312202047	B.Com G
281	LOGESWARI P	22BCM008	312202159	B.Com G
282	VIKNESH.K	22BCM009	312202117	B.Com G
283	HASVITHA V	22BCM010	312202146	B.Com G
284	ASIF ISMAIL A	22BCM011	312202193	B.Com G
285	RAGUAL R	22BCM012	312202079	B.Com G
286	HABEEB MOHAMMATH A. S	22BCM013	312202196	B.Com G
287	GAYATHRI E	22BCM014	312202142	B.Com G
288	KHADER BASHA. A	22BCM015	312202056	B.Com G
289	SRIKANTH R	22BCM016	312202102	B.Com G
290	MADHUMITHA D	22BCM017	312202160	B.Com G
291	SRINIVASAN R	22BCM018	312202104	B.Com G
292	ASHWINI R	22BCM019	312202132	B.Com G
293	YOGESHWARAN. G	22BCM020	312202120	B.Com G
294	MARIYA PRINCY P	22BCM022	312202163	B.Com G
295	LOGESHWARAN M	22BCM023	312202060	B.Com G
296	SATHIYA PRIYA A	22BCM024	312202178	B.Com G
297	SRIDHARAN P	22BCM025	312202101	B.Com G
298	SHOBANA R	22BCM026	312202181	B.Com G
299	BAKRUDEEN T	22BCM028	312202020	B.Com G
300	MOHAMED ABBAS R.Y	22BCM029	312202065	B.Com G

Dr. H. ASHRAMI, Ph.D.
PRINCIPAL
MOHAMED SATHAK COLLEGE OF ARTS & SCIENCE
SHOLINGANALLUR, CHENNAI - 600 119.

MOHAMED SATHAK
COLLEGE OF ARTS AND SCIENCE

(Affiliated toUniversity of Madras)
Sholinganallur, Chennai – 600119 , Tamil Nadu, India
Ph:044-24501115,(Per),24501054 (Gen),24502576 (Off). Tele Fax : 044-24501114
Website : www.mscartsandscience-edu.in |E-mail : principal@mscartsandscience-edu.in

ENHANCING BASIC SOFT SKILL -5TH FEBRUARY to 9TH FEBRUARY-2024

List of Students Enrolled

S.NO:	NAME OF THE STUDENT	ROLL NUMBER	REG.NUMBER	DEPARTMENT
301	KAJA MYDEEN B	22BCM030	312202049	B.Com G
302	SHARMILA K	22BCM031	312202180	B.Com G
303	THOUFIQ AHAMED. N	22BCM033	312202209	B.Com G
304	GAYATHRI M	22BCM034	312202143	B.Com G
305	PEER MOHIDEEN. M	22BCM035	312202207	B.Com G
306	GOPALAKRISHNAN M	22BCM036	312202039	B.Com G
307	NITHYANANDHAN M	22BCM038	312202074	B.Com G
308	SAMSUNIZAR B	22BCM040	312202089	B.Com G
309	DIVYA DHARSHINI M	22BCM041	312202140	B.Com G
310	RAMYA K	22BCM042	312202169	B.Com G
311	MOHAMED FATHEEN. J	22BCM043	312202200	B.Com G
312	DEEPIKA R	22BCM044	312202136	B.Com G
313	KIRTHIKA P	22BCM045	312202155	B.Com G
314	GIRIDHARAN D	22BCM046	312202037	B.Com G
315	SANDHYA V	22BCM047	312202174	B.Com G
316	YUVARAJ K	22BCM048	312202123	B.Com G
317	GOPIKA V	22BCM049	312202144	B.Com G
318	AJITH KUMAR E	22BCM050	312202016	B.Com G
319	EISHA MOHAMED.B	22BCM051	312202194	B.Com G
320	SARULATHA M	22BCM052	312202177	B.Com G
321	KAMAL BHASITH M	22BCM053	312202050	B.Com G
322	MATHIAZAGAN M	22BCM054	312202063	B.Com G
323	KANDHA KUMAR S	22BCM055	312202052	B.Com G
324	DAWOOD SATHIK J	22BCM056	312202026	B.Com G
325	AADHIL AKTHAR M	22BCM057	312202012	B.Com G

Sponsored by : MOHAMED SATHAK TRUST
No.6/1, I Floor, Pycrofts Garden Road, Chennai – 600 006. Phone : 044 – 2833 4989 / 2833 4990, Fax : 044- 2833 4991
Website:www.sathaktrust.org |E-mail : chairmansathaktrust@gmail.com

Dr. H. ABIRAMI, Ph.D.
PRINCIPAL
MOHAMED SATHAK COLLEGE OF ARTS & SCIENCE
SHOLINGANALLUR, CHENNAI - 600 119.

MOHAMED SATHAK
COLLEGE OF ARTS AND SCIENCE

(Affiliated toUniversity of Madras)
Sholinganallur, Chennai – 600119 , Tamil Nadu, India
Ph:044-24501115,(Per),24501054 (Gen),24502576 (Off). Tele Fax : 044-24501114
Website : www.mscartsandscience-edu.in |E-mail : principal@mscartsandscience-edu.in

ENHANCING BASIC SOFT SKILL -5TH FEBRUARY to 9TH FEBRUARY-2024

List of Students Enrolled

S.NO:	NAME OF THE STUDENT	ROLL NUMBER	REG.NUMBER	DEPARTMENT
326	KISHORE. S	22BCM058	312202057	B.Com G
327	UWAIS S	22BCM059	312202210	B.Com G
328	SANJAY KUMAR.G	22BCM060	312202091	B.Com G
329	SUBASH P	22BCM061	312202106	B.Com G
330	MOHAMED FASIL.S	22BCM062	312202199	B.Com G
331	MUNIAPPAN M	22BCM063	312202071	B.Com G
332	SARAN KUMAR G	22BCM064	312202093	B.Com G
333	SAKTHI VEL S K M	22BCM065	312202084	B.Com G
334	GANESH. D	22BCM066	312202033	B.Com G
335	VAISHNAVI D	22BCM067	312202186	B.Com G
336	SAJITHA BANU R	22BCM068	312202173	B.Com G
337	DEVADHARSINI. K	22BCM069	312202137	B.Com G
338	PRADEEP DHARSHAN S	22BCM070	312202076	B.Com G
339	MOHAMMED IBRAHIM S	22BCM071	312202069	B.Com G
340	STEPHENRAJ P	22BCM072	312202105	B.Com G
341	PRADEEP S	22BCM073	312202075	B.Com G
342	RANI M	22BCM074	312202170	B.Com G
343	MOHAMMED RIYAZ K	22BCM075	312202068	B.Com G
344	ABINAYA T	22BCM076	312202126	B.Com G
345	MANOJ M	22BCM077	312202062	B.Com G
346	THIRUMURUGAN P S	22BCM078	312202111	B.Com G
347	YOGESHWARAN M	22BCM079	312202121	B.Com G
348	NAVEEN KUMAR T	22BCM080	312202073	B.Com G
349	MADHAN S	22BCM081	312202061	B.Com G
350	AZEMA A	22BCM083	312202133	B.Com G

Dr. H. ABIRAMI, Ph.D.
PRINCIPAL
MOHAMED SATHAK COLLEGE OF ARTS & SCIENCE
SHOLINGANALLUR, CHENNAI - 600 119.

MOHAMED SATHAK
COLLEGE OF ARTS AND SCIENCE

(Affiliated toUniversity of Madras)
Sholinganallur, Chennai – 600119 , Tamil Nadu, India
Ph:044-24501115,(Per),24501054 (Gen).24502576 (Off). Tele Fax : 044-24501114
Website : www.mscartsandscience-edu.in |E-mail : principal@mscartsandscience-edu.in

ENHANCING BASIC SOFT SKILL -5TH FEBRUARY to 9TH FEBRUARY-2024

List of Students Enrolled

S.NO:	NAME OF THE STUDENT	ROLL NUMBER	REG.NUMBER	DEPARTMENT
351	SARTHAJ SHERIFF H	21CCA1	312102490	BCOM CA
352	MOHAMED SALMAN KHAN M	21CCA2	312102493	BCOM CA
353	RAJALAKSHMI M	21CCA3	312102554	BCOM CA
354	AKALYA S	21CCA4	312102544	BCOM CA
355	BHUVANESHWARI D	21CCA5	312102547	BCOM CA
356	SYED FAYAS AHMED S C	21CCA6	312102538	BCOM CA
357	VIGNESH K	21CCA7	312102540	BCOM CA
358	SRIDHAR D	21CCA8	312102530	BCOM CA
359	SUMITHRA C	21CCA9	312102557	BCOM CA
360	PREMKUMAR B	21CCA11	312102525	BCOM CA
361	SUBASH S	21CCA12	312102533	BCOM CA
362	DINESH BALAJI P	21CCA13	312102502	BCOM CA
363	PAVITHRA A	21CCA14	312102553	BCOM CA
364	NARMATHA G	21CCA15	312102552	BCOM CA
365	SURESH E	21CCA16	312102536	BCOM CA
366	REGAN R	21CCA17	312102528	BCOM CA
367	BASKAR V	21CCA18	312102501	BCOM CA
368	SURAJ KUMAR D	21CCA19	312102535	BCOM CA
369	AASHEEQA M	21CCA20	312102543	BCOM CA
370	RAJADURAI P	21CCA21	312102526	BCOM CA
371	ADAM B	21CCA23	312102496	BCOM CA
372	MOHAMED FARHAN S	21CCA24	312102518	BCOM CA
373	NANDHINI DEVI P V	21CCA26	312102551	BCOM CA
374	HARISH RAGAV R	21CCA27	312102508	BCOM CA
375	SETHURAMAN R	21CCA28	312102529	BCOM CA

Dr. H. ABIRAMI, Ph.D.
PRINCIPAL
MOHAMED SATHAK COLLEGE OF ARTS & SCIENCE
SHOLINGANALLUR, CHENNAI - 600 119.

MOHAMED SATHAK
COLLEGE OF ARTS AND SCIENCE

(Affiliated toUniversity of Madras)
Sholinganallur, Chennai – 600119 , Tamil Nadu, India
Ph:044-24501115,(Per),24501054 (Gen),24502576 (Off). Tele Fax : 044-24501114
Website : www.mscartsandscience-edu.in |E-mail : principal@mscartsandscience-edu.in

ENHANCING BASIC SOFT SKILL -5TH FEBRUARY to 9TH FEBRUARY-2024

List of Students Enrolled

S.NO:	NAME OF THE STUDENT	ROLL NUMBER	REG.NUMBER	DEPARTMENT
376	VASUNDHARA M	21CCA29	312102558	BCOM CA
377	MOHAMED NABIL T	21CCA30	312102492	BCOM CA
378	VIGNESH P	21CCA31	312102541	BCOM CA
379	ASHARAB BASHA.S	21CCA33	312102498	BCOM CA
380	NAVAS.J	21CCA34	312102523	BCOM CA
381	DINESH K	21CCA36	312102504	BCOM CA
382	MOHAMED AFSAR M	21CCA37	312102517	BCOM CA
383	FARZANA FATHIMA A	21CCA38	312102548	BCOM CA
384	SHALINI N	21CCA39	312102556	BCOM CA
385	SURYA PRAKASH S	21CCA40	312102537	BCOM CA
386	KIRAN KUMAR S	21CCA41	312102511	BCOM CA
387	DINESH RAJ S	21CCA42	312102505	BCOM CA
388	GUNA Y	21CCA43	312102507	BCOM CA
389	AMEER SALMA M	21CCA44	312102545	BCOM CA
390	BALAJI V	21CCA45	312102500	BCOM CA
391	SARANYA S	21CCA46	312102555	BCOM CA
392	MUNIYAPPAN R	21CCA47	312102522	BCOM CA
393	MOHAMMED RIZWAN M K	21CCA48	312102521	BCOM CA
394	YUVARANI E	21CCA49	312102559	BCOM CA
395	GOKUL K	21CCA50	312102495	BCOM CA
396	DINESH G	21CCA51	312102503	BCOM CA
397	KRISHNAN D	21CCA52	312102513	BCOM CA
398	MOHAMED SULAIMAN S	21CCA53	312102520	BCOM CA
399	MOHAMED FAYAS A	21CCA54	312102491	BCOM CA
400	MADHUMITHA S	21CCA55	312102549	BCOM CA

Dr. H. ABIRAMI, Ph.D.
PRINCIPAL
MOHAMED SATHAK COLLEGE OF ARTS & SCIENCE
SHOLINGANALLUR, CHENNAI - 600 119.

MOHAMED SATHAK
COLLEGE OF ARTS AND SCIENCE

(Affiliated toUniversity of Madras)
Sholinganallur, Chennai – 600119 , Tamil Nadu, India
Ph:044-24501115,(Per),24501054 (Gen),24502576 (Off). Tele Fax : 044-24501114
Website : www.mscartsandscience-edu.in |E-mail : principal@mscartsandscience-edu.in

ENHANCING BASIC SOFT SKILL -5TH FEBRUARY to 9TH FEBRUARY-2024

List of Students Enrolled

S.NO:	NAME OF THE STUDENT	ROLL NUMBER	REG.NUMBER	DEPARTMENT
401	MANIKANDAN J	21CCA56	312102515	BCOM CA
402	MOHAMED SHABIR H	21CCA57	312102494	BCOM CA
403	YASIR Y	21CCA59	312102542	BCOM CA
404	HASIM A	21CCA60	312102509	BCOM CA
405	JAGADEESWARAN J	21CCA61	312102510	BCOM CA
406	KRISHNAN V	21CCA62	312102514	BCOM CA
407	ASHRAF M	21CCA63	312102499	BCOM CA
408	KOUSHIK K	21CCA65	312102512	BCOM CA
409	MONIKA R	21CCA66	312102550	BCOM CA
410	FARDEEN S	21CCA67	312102506	BCOM CA
411	ASTALAKSHMI M	21CCA68	312102546	BCOM CA
412	RAKESH S	21CCA69	312102527	BCOM CA
413	SRUTHI SAGAR M	21CCA70	312102532	BCOM CA
414	MANOJ.R	21CCA71	312102516	BCOM CA
415	SUDAKARAN K	21CCA72	312102534	BCOM CA
416	NITHISH Y	21CCA73	312102524	BCOM CA
417	ARUN KUMAR Y	21CCA74	312122481	BCOM CA
418	JUHEE FATHIMA S	21CCA75	312114322	BCOM CA
419	ABDUL RAHMAN M S	21CCS32	122100464	BCOM CS
420	MOHAMED ISAAM N	21CCS14	122100465	BCOM CS
421	MOHAMED MAHSOUK	21CCS20	122100466	BCOM CS
422	MOHAMED SHAJID A	21CCS16	122100467	BCOM CS
423	ABDUR RAHMAAN M	21CCS15	122100468	BCOM CS
424	ABUBACKER SIDDIQ M	21CCS13	122100469	BCOM CS
425	AGASH V	21CCS33	122100470	BCOM CS

Sponsored by : MOHAMED SATHAK TRUST
No.6/1, I Floor, Pycrofts Garden Road, Chennai – 600 006. Phone : 044 – 2833 4989 / 2833 4990, Fax : 044-2833 4991
Website:www.sathaktrust.org |E-mail : chairmansathaktrust@gmail.com

Dr. H. ABIRAMI, Ph.D.
PRINCIPAL
MOHAMED SATHAK COLLEGE OF ARTS & SCIENCE
SHOLINGANALLUR, CHENNAI - 600 119.

MOHAMED SATHAK
COLLEGE OF ARTS AND SCIENCE

(Affiliated toUniversity of Madras)
Sholinganallur, Chennai – 600119 , Tamil Nadu, India
Ph:044-24501115,(Per),24501054 (Gen),24502576 (Off). Tele Fax : 044-24501114
Website : www.mscartsandscience-edu.in |E-mail : principal@mscartsandscience-edu.in

ENHANCING BASIC SOFT SKILL -5TH FEBRUARY to 9TH FEBRUARY-2024

List of Students Enrolled

S.NO:	NAME OF THE STUDENT	ROLL NUMBER	REG.NUMBER	DEPARTMENT
426	AHAMATH SHAYAN	21CCS40	122100471	BCOM CS
427	BALAJI K	21CCS09	122100472	BCOM CS
428	CHRISTOPHER V	21CCS08	122100473	BCOM CS
429	DRAVID J	21CCS01	122100474	BCOM CS
430	JEEVA L	21CCS02	122100475	BCOM CS
431	JEYA SURYA P	21CCS21	122100477	BCOM CS
432	JOHNSON M	21CCS17	122100478	BCOM CS
433	KALANDHAR ABDUL BASITH M	21CCS45	122100479	BCOM CS
434	KAMALESH D	21CCS29	122100480	BCOM CS
435	KARTHIKEYAN G	21CCS41	122100481	BCOM CS
436	KARTHIKEYAN K	21CCS24	122100482	BCOM CS
437	MOHAMED MUSTAFA JAFER O	21CCS07	122100483	BCOM CS
438	MOHAMMED BAASIL M	21CCS25	122100484	BCOM CS
439	MOHAN BABU K	21CCS26	122100485	BCOM CS
440	MUTHU K	21CCS03	122100486	BCOM CS
441	NISANTH M	21CCS31	122100487	BCOM CS
442	PENCIL NARASIMHALU CR	21CCS30	122100488	BCOM CS
443	PRAVEEN KUMAR V	21CCS35	122100489	BCOM CS
444	RAHUL K	21CCS23	122100490	BCOM CS
445	RAKESH V	21CCS27	122100491	BCOM CS
446	ROBERT SELVAM R	21CCS44	122100492	BCOM CS
447	RUBAN P	21CCS19	122100493	BCOM CS
448	SAM DANIEL I	21CCS28	122100494	BCOM CS
449	SAM PRASANNA N	21CCS34	122100495	BCOM CS
450	SURESH V	21CCS06	122100496	BCOM CS

PRINCIPAL
MOHAMED SATHAK COLLEGE OF ARTS & SCIENCE
SHOLINGANALLUR, CHENNAI - 600 119.

MOHAMED SATHAK COLLEGE OF ARTS AND SCIENCE

(Affiliated toUniversity of Madras)
Sholinganallur, Chennai – 600119 , Tamil Nadu, India
Ph:044-24501115.(Per),24501054 (Gen),24502576 (Off). Tele Fax : 044-24501114
Website : www.mscartsandscience-edu.in |E-mail : principal@mscartsandscience-edu.in

ENHANCING BASIC SOFT SKILL -5TH FEBRUARY to 9TH FEBRUARY-2024

ATTENDANCE SHEET

S.NO:	NAME OF THE STUDENT	REGISTER NUMBER	ROLL NUMBER	DEPARTMENT	FEBRUARY-2024					SIGNATURE
					5	6	7	8	9	
1	P.AJAY	312301766	23CMF028	B.COM-A/F	P	P	P	P	A	Ajay
2	G BALAJI	312301767	23CMF008	B.COM-A/F	P	P	P	P	P	Balaji
3	R GOKUL	312301768	23CMF009	B.COM-A/F	P	A	P	P	P	gogul
4	J HARI PRASAD	312301769	23CMF010	B.COM-A/F	P	P	P	A	P	hari prasad
5	R HARISH KUMAR	312301770	23CMF019	B.COM-A/F	P	P	P	P	P	Harishkumar
6	P JASSIM	312301771	23CMF022	B.COM-A/F	A	P	P	P	A	Jassim
7	K KISHORE	312301772	23CMF001	B.COM-A/F	P	P	A	P	P	kishore
8	B MOHAMMED ASHIK	312301773	23CMF021	B.COM-A/F	P	P	P	P	P	Mohammed Ashik
9	K.PARUTHEESWARAN	312301774	23CMF031	B.COM-A/F	P	P	P	P	P	PARUTHEESWARAN
10	A VAIRAMUTHU	312301775	23CMF026	B.COM-A/F	P	P	P	A	P	Vairamuthu
11	R VIGNESHWAR	312301776	23CMF018	B.COM-A/F	P	P	P	P	P	Vigneshwar
12	S YUVARAJ	312301777	23CMF002	B.COM-A/F	P	A	P	P	A	Yuvaraj
13	N ABI	312301778	23CMF005	B.COM-A/F	P	P	P	P	P	ABI
14	C AMMINI	312301779	23CMF006	B.COM-A/F	P	P	P	P	P	Ammini
15	J. ARITHI	312301780	23CMF029	B.COM-A/F	A	P	A	P	P	ARithi
16	HARI PRIYA V	312301781	23CMF024	B.COM-A/F	P	P	P	P	P	HARIPRIYA
17	V JERSHINI	312301782	23CMF023	B.COM-A/F	P	P	P	A	P	mahalakshmi
18	A MAHALAKSHMI	312301783	23CMF003	B.COM-A/F	P	P	P	P	P	ragini
19	R.S. RAGINI	312301785	23CMF020	B.COM-A/F	A	P	P	P	A	Sandhya.
20	SANDHYA S.	312301786	23CMF004	B.COM-A/F	A	A	P	P	P	Santhiya
21	SANTHIYA V	312301787	23CMF025	B.COM-A/F	P	P	P	A	P	ThejaSri
22	Y.THEJA SRI	312301788	23CMF030	B.COM-A/F	P	P	A	P	P	Zubetha.
23	J ZUBETHA BEGUM	312301789	23CMF016	B.COM-A/F	P	P	P	P	P	Habeeb
24	HABEEB MOHAMED	312301790	23CMF014	B.COM-A/F	P	P	P	P	P	HABEEBMohamed
25	S MOHAMED HAMEED INSATH	312301791	23CMF012	B.COM-A/F	A	P	P	P	P	Mohamed Hameed Insath.

Sponsored by : MOHAMED SATHAK TRUST
No.6/1, I Floor, Pycrofts Garden Road, Chennai – 600 006. Phone : 044 – 2833 4989 / 2833 4990, Fax : 044- 2833 4991
Website:www.sathaktrust.org |E-mail : chairmansathaktrust@gmail.com

Dr. H. ABIRAMI, Ph.D.
PRINCIPAL
MOHAMED SATHAK COLLEGE OF ARTS & SCIENCE
SHOLINGANALLUR, CHENNAI - 600 119

MOHAMED SATHAK
COLLEGE OF ARTS AND SCIENCE

(Affiliated toUniversity of Madras)
Sholinganallur, Chennai – 600119 , Tamil Nadu, India
Ph:044-24501115,(Per),24501054 (Gen),24502576 (Off). Tele Fax : 044-24501114
Website : www.mscartsandscience-edu.in |E-mail : principal@mscartsandscience-edu.in

ENHANCING BASIC SOFT SKILL -5TH FEBRUARY to 9TH FEBRUARY-2024

ATTENDANCE SHEET

S.NO:	NAME OF THE STUDENT	REGISTER NUMBER	ROLL NUMBER	DEPARTMENT	FEBRUARY-2024 5	6	7	8	9	SIGNATURE
26	M MOHAMED SIDDIQ	312301792	21BCM013	B.Com AF	P	P	P	P	P	
27	J FARHANA	312301793	21BCM023	B.Com AF	P	P	P	P	P	
28	AHAMED RAZEEN N	312102300	21BCM027	B.Com G	A	A	P	P	P	
29	AJAS AHAMED B	312102301	21BCM067	B.Com G	P	P	P	P	P	
30	AKASH A	312102303	21BCM051	B.Com G	P	P	P	P	P	
31	AKASH D	312102306	21BCM048	B.Com G	A	A	P	P	P	
32	AKASH J	312102308	21BCM009	B.Com G	P	P	P	P	P	
33	AKASH S	312102309	21BCM043	B.Com G	P	P	P	P	P	
34	ALEXANDER P	312102310	21BCM054	B.Com G	P	P	P	P	A	
35	ARUNKUMAR S	312102314	21BCM032	B.Com G	P	P	A	P	P	
36	BHARATHRAJ P	312102317	21BCM055	B.Com G	A	P	P	P	P	
37	DAVID B	312102319	21BCM021	B.Com G	P	P	P	P	P	
38	DEVENDIRAN S	312102320	21BCM044	B.Com G	P	P	P	P	P	
39	DHANUSH S	312102321	21BCM029	B.Com G	P	P	P	A	P	
40	DHANUSH S	312102322	21BCM010	B.Com G	P	P	P	P	P	
41	DHINESH A	312102323	21BCM057	B.Com G	P	P	P	P	P	
42	ESHWAR K	312102324	21BCM008	B.Com G	P	P	P	P	P	
43	FAYAZ AHAMED A	312102326	21BCM036	B.Com G	P	P	P	A	P	
44	GOPINATH R	312102329	21BCM041	B.Com G	P	P	P	P	P	
45	GOWTHAM T	312102331	21BCM034	B.Com G	P	A	P	P	P	
46	GUNA V	312102332	21BCM022	B.Com G	P	P	A	P	P	
47	HARI HARAN V	312102335	21BCM049	B.Com G	A	P	P	P	P	
48	IBRAHIM ASARATH FAHIM A	312102337	21BCM001	B.Com G	P	P	P	P	A	
49	JEGATHEESHWARAN M	312102339	21BCM069	B.Com G	P	P	P	P	P	
50	JAI PRAKASH	312102341	21BCM003	B.Com G	P	P	A	P	P	

Sponsored by : MOHAMED SATHAK TRUST
No.6/1, I Floor, Peacock Garden Road, Chennai – 600 006. Phone : 044 – 2833 4989 / 2833 4990, Fax : 044- 2833 4991
Website:www.sathaktrust.org |E-mail : chairmansathaktrust@gmail.com

Dr. H. ABIRAMI, Ph.D.
PRINCIPAL
MOHAMED SATHAK COLLEGE OF ARTS & SCIENCE
SHOLINGANALLUR, CHENNAI - 600 119.

MOHAMED SATHAK
COLLEGE OF ARTS AND SCIENCE

(Affiliated toUniversity of Madras)
Sholinganallur, Chennai – 600119 , Tamil Nadu, India
Ph:044-24501115,(Per),24501054 (Gen),24502576 (Off). Tele Fax : 044-24501114
Website : www.mscartsandscience-edu.in |E-mail : principal@mscartsandscience-edu.in

ENHANCING BASIC SOFT SKILL -5TH FEBRUARY to 9TH FEBRUARY-2024

ATTENDANCE SHEET

S.NO:	NAME OF THE STUDENT	REGISTER NUMBER	ROLL NUMBER	DEPARTMENT	FEBRUARY-2024 5	6	7	8	9	SIGNATURE
51	KAMALESH S	312102344	21BCM005	B.Com G	P	P	P	P	P	
52	KISHORE T	312102353	21BCM053	B.Com G	P	P	P	P	P	
53	KUMARESAN K	312102354	21BCM026	B.Com G	P	P	P	P	A	
54	MOHAMED FARVEAS A	312102362	21BCM002	B.Com G	P	P	P	P	P	
55	MOHAMED JAINUL NOWFUL S	312102363	21BCM011	B.Com G	P	P	P	P	P	
56	MOHAMED SUHAL S	312102364	21BCM058	B.Com G	A	P	P	P	P	
57	MOHAMMED FAZIL A	312102370	21BCM038	B.Com G	P	P	P	P	P	
58	MOHAMMED SUFYAAN A	312102372	21BCM052	B.Com G	P	P	P	P	A	
59	NANDHAKUMAR S	312102378	21BCM064	B.Com G	P	P	P	P	P	
60	NARAYANAN T	312102380	21BCM037	B.Com G	P	A	P	P	P	
61	NAZAR BASHA B	312102381	21BCM033	B.Com G	P	A	P	P	P	
62	PARTHASARATHI A	312102384	21BCM019	B.Com G	P	P	P	P	P	
63	POOVARASAN P	312102386	21BCM042	B.Com G	P	P	P	P	P	
64	PRATHAPRAJ E	312102388	21BCM015	B.Com G	A	P	P	P	P	
65	RANJITHKUMAR G	312102391	21BCM017	B.Com G	P	P	P	A	P	
66	SAKTHI B	312102394	21BCM040	B.Com G	P	P	P	P	P	
67	SAMUVEL I	312102396	21BCM016	B.Com G	P	P	A	P	P	
68	SANJAY KUMAR K	312102397	21BCM039	B.Com G	P	P	P	P	A	
69	SARAVANAN V	312102407	21BCM070	B.Com G	P	A	P	P	P	
70	SHAKEEL M	312102410	21BCM045	B.Com G	P	P	P	A	P	
71	SRIKANTH G	312102414	21BCM014	B.Com G	P	P	P	P	P	
72	SUDHARSAN M	312102418	21BCM056	B.Com G	A	P	P	P	A	
73	SUNILKUMAR D	312102421	21BCM059	B.Com G	P	A	P	A	P	
74	SURYA V	312102424	21BCM006	B.Com G	P	P	P	P	P	
75	TARUN KUMAR R	312102426	21BCM030	B.Com G	P	P	A	P	P	

Sponsored by : MOHAMED SATHAK TRUST
No.6/1, I Floor, Prefolk Garden Road, Chennai – 600 006. Phone : 044 – 2833 4989 / 2833 4990, Fax : 044- 2833 4991
Website:www.sathaktrust.org |E-mail : chairmansathaktrust@gmail.com

Dr. H. [illegible] M.Sc., M.Phil., Ph.D.
PRINCIPAL
MOHAMED SATHAK COLLEGE OF ARTS & SCIENCE
SHOLINGANALLUR, CHENNAI - 600 119.

MOHAMED SATHAK
COLLEGE OF ARTS AND SCIENCE

(Affiliated toUniversity of Madras)
Sholinganallur, Chennai – 600119 , Tamil Nadu, India
Ph:044-24501115,(Per),24501054 (Gen),24502576 (Off). Tele Fax : 044-24501114
Website : www.mscartsandscience-edu.in |E-mail : principal@mscartsandscience-edu.in

ENHANCING BASIC SOFT SKILL -5TH FEBRUARY to 9TH FEBRUARY-2024

ATTENDANCE SHEET

S.NO:	NAME OF THE STUDENT	REGISTER NUMBER	ROLL NUMBER	DEPARTMENT	FEBRUARY-2024					SIGNATURE
					5	6	7	8	9	
76	AARTHI J	312102433	21BCM028	B.Com G	P	P	P	P	P	Aarthi
77	ARANYA G	312102435	21BCM004	B.Com G	P	P	P	P	P	Aranya
78	BEULA C	312102437	21BCM061	B.Com G	P	P	P	A	P	Beula
79	BHUVANESHWARI R	312102439	21BCM025	B.Com G	P	P	P	P	P	Bhuvaneshwari
80	DEEPIKA B	312102440	21BCM046	B.Com G	A	P	P	P	P	Deepika.B
81	DHANALAKSHMI E	312102442	21BCM007	B.Com G	P	P	P	P	P	Dhanalakshmi
82	DIVYA A	312102443	21BCM020	B.Com G	P	P	P	P	P	Divya
83	HARINI M	312102446	21BCM068	B.Com G	P	P	P	P	P	Harini.M
84	HEMALATHA A	312102447	21BCM024	B.Com G	P	A	P	P	A	Hemalatha
85	KAVITHA H	312102450	21BCM063	B.Com G	P	P	P	P	P	Kavitha H
86	KAVITHA I	312102451	21BCM031	B.Com G	A	P	P	P	P	Kavitha
87	LOKESHWARI J	312102456	21BCM066	B.Com G	A	P	P	P	P	Lokeshwari
88	NANDHINI K	312102460	21BCM035	B.Com G	P	P	P	A	P	Nandhini
89	REBEKA R	312102468	21BCM065	B.Com G	P	P	P	P	P	Rebeka
90	RITHIKA E	312102470	21BCM060	B.Com G	P	P	P	P	P	Rithika
91	SADHANA G	312102471	21BCM012	B.Com G	P	P	P	P	P	Sadhana
92	SHARMILA S	312102476	21BCM050	B.Com G	P	P	A	P	P	Sharmila
93	SINDHU M	312102478	21BCM018	B.Com G	P	P	P	P	P	Sindhu
94	THAMIZHARASI G	312102483	21BCM062	B.Com G	P	P	P	P	P	Thamizharasi
95	VIDHYA E	312102486	21BCM047	B.Com G	P	P	P	P	P	Vidhya
96	VIVETHA P	312122514	21BCM022	B.Com G	P	P	P	P	A	Vivetha
97	NAFISHA R	312102291	21BCM112	B.Com G	P	P	P	P	P	Nafisha
98	DHARANITHARAN	312102292	21BCM100	B.Com G	P	P	P	P	P	Dharani
99	ABINESH G	312102297	21BCM86	B.Com G	A	P	P	P	P	Abinesh
100	ABUBUKER A	312102299	21BCM73	B.Com G	P	P	P	P	A	Abubucker

Sponsored by : MOHAMED SATHAK TRUST
No.6/1, I Floor, Pycrofts Garden Road, Chennai – 600 006. Phone : 044 – 2833 4989 / 2833 4990, Fax : 044- 2833 4991
Website:www.sathaktrust.org |E-mail : chairmansathaktrust@gmail.com

Dr. H. ABIRAMI, Ph.D.
PRINCIPAL
MOHAMED SATHAK COLLEGE OF ARTS & SCIENCE
SHOLINGANALLUR, CHENNAI - 600 119.

MOHAMED SATHAK
COLLEGE OF ARTS AND SCIENCE

(Affiliated toUniversity of Madras)
Sholinganallur, Chennai – 600119 , Tamil Nadu, India
Ph:044-24501115,(Per),24501054 (Gen),24502576 (Off). Tele Fax : 044-24501114
Website : www.mscartsandscience-edu.in |E-mail : principal@mscartsandscience-edu.in

ENHANCING BASIC SOFT SKILL -5TH FEBRUARY to 9TH FEBRUARY-2024

ATTENDANCE SHEET

S.NO:	NAME OF THE STUDENT	REGISTER NUMBER	ROLL NUMBER	DEPARTMENT	FEBRUARY-2024 5	6	7	8	9	SIGNATURE
101	AJITH KUMAR M	312102302	21BCM91	B.Com G	P	P	A	P	P	AJITH kumar
102	AKASH A	312102305	21BCM125	B.Com G	P	P	A	A	P	Akash A
103	AKASH E	312102307	21BCM95	B.Com G	P	P	P	P	A	Akash K
104	ANAND S	312102311	21BCM103	B.Com G	P	P	A	P	P	Anand
105	ARJUN P	312102313	21BCM122	B.Com G	P	P	A	A	P	Arjun
106	ASIF ALI S	312102315	21BCM72	B.Com G	P	A	P	P	A	Asif alis
109	CHANDRU S	312102318	21BCM139	B.Com G	P	P	A	P	P	chandru
110	GANESH H	312102327	21BCM98	B.Com G	A	P	P	A	P	ganesh
111	GOKUL G	312102328	21BCM92	B.Com G	P	A	P	P	A	gokul
112	GOPINATH R	312102330	21BCM77	B.Com G	P	P	A	P	P	gopinath
113	HARIHARAN D	312102334	21BCM116	B.Com G	P	P	P	A	P	Hariharan
114	HARI KRISHNAN K	312102336	21BCM118	B.Com G	A	P	A	P	P	Hari karish
115	KAMESH KUMAR K	312102345	21BCM104	B.Com G	P	A	P	P	P	kanesh kumar
116	KATHIRESH E	312102348	21BCM74	B.Com G	P	P	P	A	A	kathiresh
117	KIRTHIKUMAR S	312102352	21BCM141	B.Com G	A	P	A	P	P	kathiresh
118	MADHAN S	312102357	21BCM84	B.Com G	P	A	P	P	P	madhan
119	MANOJ B	312102359	21BCM93	B.Com G	P	P	A	P	A	manoj B
120	MANOJ K	312102360	21BCM71	B.Com G	A	P	P	A	P	manoj K
121	MOHAMMED ATAULLA S	312102369	21BCM79	B.Com G	P	A	P	P	P	mohamed ataulla
122	MOHAMMED MARZOOK S	312102371	21BCM131	B.Com G	P	P	P	P	A	mohamed marzook
123	MOHAMMED TALHA A	312102373	21BCM76	B.Com G	P	P	A	P	P	mohamed thala
124	MUTHUKUMAR S	312102375	21BCM117	B.Com G	P	A	P	A	P	muthukumar
125	PONMOZHI A	312102385	21BCM124	B.Com G	A	P	P	P	A	Ponmozhi

Sponsored by : MOHAMED SATHAK TRUST
No.6/1, I Floor, Pycrofts Garden Road, Chennai – 600 006. Phone : 044 – 2833 4989 / 2833 4990, Fax : 044- 2833 4991
Website:www.sathaktrust.org |E-mail : chairmansathaktrust@gmail.com

MOHAMED SATHAK COLLEGE OF ARTS & SCIENCE Chennai-600 119

Dr. H. ABIRAMI, M.C.
PRINCIPAL
MOHAMED SATHAK COLLEGE OF ARTS & SCIENCE
SHOLINGANALLUR, CHENNAI - 600 119.

MOHAMED SATHAK COLLEGE OF ARTS AND SCIENCE

(Affiliated toUniversity of Madras)
Sholinganallur, Chennai – 600119 , Tamil Nadu, India
Ph:044-24501115,(Per),24501054 (Gen),24502576 (Off). Tele Fax : 044-24501114
Website : www.mscartsandscience-edu.in |E-mail : principal@mscartsandscience-edu.in

ENHANCING BASIC SOFT SKILL -5TH FEBRUARY to 9TH FEBRUARY-2024

ATTENDANCE SHEET

S.NO:	NAME OF THE STUDENT	REGISTER NUMBER	ROLL NUMBER	DEPARTMENT	FEBRUARY-2024 5	6	7	8	9	SIGNATURE
126	SAGITHARAN S	312102393	21BCM210	B.Com G	a	A	P	P	P	Sagitharan.
127	SAMIR SAHABUDEEN J K	312102395	21BCM160	B.Com G	a	P	P	P	P	Samir Sahabudeen
128	SANJAY S	312102399	21BCM148	B.Com G	P	P	a	P	P	Sanjay
129	SARAN K	312102401	21BCM200	B.Com G	a	P	P	P	P	Saran
130	SARAVANAN S	312102406	21BCM209	B.Com G	a	P	P	P	P	Saravanan
131	SATHISH KUMAR P	312102408	21BCM187	B.Com G	P	P	A	P	P	Sathishkumar
132	SHYAM M	312102412	21BCM194	B.Com G	P	P	a	P	P	Shyam.
133	SRI RAMACHANDRAN. N	312102415	21BCM218	B.Com G	a	P	P	P	P	Sri Ramachandran
134	SUGUMAR A	312102419	21BCM159	B.Com G	P	P	P	P	A	Sugumar
135	TAMIL SELVAN .E	312102425	21BCM195	B.Com G	a	P	P	P	P	Tamilselvan
136	UDHAYA P	312102427	21BCM207	B.Com G	P	P	P	A	P	Udhaya.
137	ANUSUYA.M	312102434	21BCM217	B.Com G	P	P	P	a	P	Anusuya
138	BHUVANESHWARI A	312102438	21BCM147	B.Com G	a	P	P	P	P	Bhuvaneshwari
139	DEVADHARSHINI K	312102441	21BCM151	B.Com G	P	P	P	P	A	Devadharshini
140	DIVYA M	312102444	21BCM168	B.Com G	P	P	a	P	P	Divya
141	EBZYBA ANGEL A	312102445	21BCM192	B.Com G	a	P	P	P	P	Ebzyba Angel
142	JAYALAKSHMI S	312102448	21BCM202	B.Com G	P	P	P	P	a	Jayalakshmi
143	KAVYANJALI S	312102453	21BCM198	B.Com G	a	P	P	P	P	Kavyanjali
144	LAKSHMI A	312102455	21BCM179	B.Com G	P	P	a	P	P	Lakshmi.
145	PRIYADHARSHINI G	312102464	21BCM215	B.Com G	P	P	P	a	P	Priyadharshini
146	PUSHPALATHA R	312102465	21BCM185	B.Com G	P	P	P	P	a	Pushpalatha
147	RAMYA S	312102467	21BCM181	B.Com G	a	P	P	A	P	Ramya
148	SAMEENA S	312102472	21BCM150	B.Com G	P	a	P	P	P	Sameena
149	SANDHIYA E	312102473	21BCM213	B.Com G	P	a	P	P	P	Sandhiya
150	SARANYA C	312102474	21BCM175	B.Com G	P	P	P	a	P	Saranya

Sponsored by : MOHAMED SATHAK TRUST
No.6/1, I Floor, Pycrofts Garden Road, Chennai – 600 006. Phone : 044 – 2833 4989 / 2833 4990, Fax : 044- 2833 4991
Website:www.sathaktrust.org |E-mail : chairmansathaktrust@gmail.com

MOHAMED SATHAK COLLEGE OF ARTS & SCIENCE Chennai-600 119.

Dr. H. [illegible], Ph.D.
PRINCIPAL
MOHAMED SATHAK COLLEGE OF ARTS & SCIENCE
SHOLINGANALLUR, CHENNAI - 600 119.

MOHAMED SATHAK
COLLEGE OF ARTS AND SCIENCE

(Affiliated toUniversity of Madras)
Sholinganallur, Chennai – 600119 , Tamil Nadu, India
Ph:044-24501115.(Per),24501054 (Gen),24502576 (Off). Tele Fax : 044-24501114
Website : www.mscartsandscience-edu.in |E-mail : principal@mscartsandscience-edu.in

ENHANCING BASIC SOFT SKILL -5TH FEBRUARY to 9TH FEBRUARY-2024

ATTENDANCE SHEET

S.NO:	NAME OF THE STUDENT	REGISTER NUMBER	ROLL NUMBER	DEPARTMENT	FEBRUARY-2024 5	6	7	8	9	SIGNATURE
151	NASHREEN BI S	532300215	23MCM001	M.Com	P	P	P	A	A	
152	MUHAMMED FAHEEM N	532300207	23MCM002	M.Com	P	A	P	A	P	
153	BAMA S	532300212	23MCM003	M.Com	P	P	P	P	A	
154	KESAVAPRIYA S	532300214	23MCM005	M.Com	P	P	P	P	A	
155	THIRUMALAIVASAN S	532300210	23MCM007	M.Com	A	A	P	P	P	
156	DHANUSH P	532300206	23MCM008	M.Com	P	P	P	A	P	
157	PRAVEEN KUMAR M	532300209	23MCM009	M.Com	P	P	P	P	A	
158	KAMALI A	532300213	23MCM010	M.Com	P	A	P	A	P	
159	SHAMEEMA PARVEEN B	532300217	23MCM011	M.Com	A	P	P	P	P	
160	AKASH T	532300205	23MCM012	M.Com	P	P	P	P	A	
161	RINGLE REENA .R	532300216	23MCM013	M.Com	P	A	P	A	P	
162	ABIRAMI.L	532300211	23MCM014	M.Com	P	A	P	P	A	
163	NOUFAL AHAMED Y	532300208	23MCM015	M.Com	P	A	P	P	P	
164	GUNASREE B	312301892	23BCM001	B.Com G	A	P	P	A	P	
165	ABDUL RAHIM K	312301815	23BCM002	B.Com G	P	P	P	P	P	
166	K VIJAYABALAA	312301883	23BCM003	B.Com G	P	P	P	A	A	
167	V YAMINI	312301909	23BCM004	B.Com G	P	A	P	P	A	
168	S SANJAY KUMAR	312301923	23BCM005	B.Com G	A	P	P	P	A	
169	SANDEEP KUMAR S	312301922	23BCM006	B.Com G	P	P	P	P	A	
170	U YAMINI	312301908	23BCM007	B.Com G	P	A	A	P	P	
171	R GOPINATH	312301811	23BCM008	B.Com G	P	A	A	P	P	
172	S MOHAMED THASLEEM	312301848	23BCM009	B.Com G	A	P	A	P	P	
173	M BABUL SALAM	312301820	23BCM010	B.Com G	A	P	P	P	A	
174	MOHAMED MUBARAK M A	312301916	23BCM011	B.Com G	P	A	P	P	P	
175	MUGUNTHAN T	312301853	23BCM012	B.Com G	P	P	P	P	P	

Sponsored by : MOHAMED SATHAK TRUST
No.6/1, I Floor, Pycrofts Garden Road, Chennai – 600 006. Phone : 044 – 2833 4989 / 2833 4990, Fax : 044- 2833 4991
Website:www.sathaktrust.org |E-mail : chairmansathaktrust@gmail.com

Dr. H. ABIRAMI, Ph.D.
PRINCIPAL
MOHAMED SATHAK COLLEGE OF ARTS & SCIENCE
SHOLINGANALLUR, CHENNAI - 600 119.

MOHAMED SATHAK
COLLEGE OF ARTS AND SCIENCE

(Affiliated toUniversity of Madras)
Sholinganallur, Chennai – 600119 , Tamil Nadu, India
Ph:044-24501115,(Per),24501054 (Gen),24502576 (Off). Tele Fax : 044-24501114
Website : www.mscartsandscience-edu.in |E-mail : principal@mscartsandscience-edu.in

ENHANCING BASIC SOFT SKILL -5TH FEBRUARY to 9TH FEBRUARY-2024

ATTENDANCE SHEET

S.NO:	NAME OF THE STUDENT	REGISTER NUMBER	ROLL NUMBER	DEPARTMENT	FEBRUARY-2024 5	6	7	8	9	SIGNATURE
176	SUDHARSAN P	312301876	23BCM013	B.Com G	P	A	P	A	P	Sudharsan
177	S SALMAN	312301865	23BCM014	B.Com G	P	P	A	P	A	Salman
178	K RAJESH	312301812	23BCM015	B.Com G	P	A	P	A	P	Rajesh
179	M PRAVEEN	312301858	23BCM016	B.Com G	A	P	A	A	A	Praveen
180	D DIWAKAR	312301825	23BCM017	B.Com G	P	P	A	P	A	Diwakar
181	R.N KAMESH	312301834	23BCM018	B.Com G	A	P	P	A	P	Kamesh
182	MOHAMMAD SUHAIL	312301850	23BCM019	B.Com G	P	P	P	P	A	Mohammad Suhail
183	K MOHAMMED MUSATH	312301919	23BCM020	B.Com G	A	A	P	P	P	Mohamed musath
184	R MOHAMMED SAJID	312301851	23BCM021	B.Com G	A	P	A	P	P	Mohamed Sajid
185	S KAMATCHI	312301895	23BCM023	B.Com G	P	P	A	P	A	Kamatchi
186	J MALFIYA MERCY	312301900	23BCM024	B.Com G	P	A	P	P	P	Malfiya Mercy
187	D KAVIYARASU	312301837	23BCM025	B.Com G	P	P	A	P	P	Kaviyarasu
188	B SACHINBABU	312301863	23BCM026	B.Com G	P	P	A	P	A	Sachinbabu
189	S NITHISH KUMAR	312301855	23BCM027	B.Com G	P	P	A	P	A	Nithish Kumar
190	B SANJAY	312301866	23BCM028	B.Com G	P	P	A	P	A	Sanjay
191	A MICHEL RAJ	312301843	23BCM029	B.Com G	A	P	A	P	A	Michel Raj
192	T VEERAMANI	312301879	23BCM030	B.Com G	P	A	P	P	A	Veeramani
193	S DEEPAK	312301810	23BCM031	B.Com G	A	A	P	P	A	Deepak
194	HANEES MOHAMMED	312301849	23BCM032	B.Com G	A	P	A	P	P	Hanees Mohammed
195	P LOGESHWARAN	312301839	23BCM033	B.Com G	P	P	A	P	A	Logeshwaran
196	S DHINESH RAM	312301824	23BCM034	B.Com G	P	A	A	P	P	Dhinesh Ram
197	J JOSUVA DANIYAL	312301832	23BCM035	B.Com G	P	P	P	A	A	Josuva Daniyal
198	M ARUN	312301818	23BCM036	B.Com G	P	P	A	P	P	Arun
199	K ARTHI	312301889	23BCM038	B.Com G	A	A	P	P	P	Arthi
200	G VIGNESH	312301881	23BCM039	B.Com G	P	P	A	P	A	Vignesh

Sponsored by : MOHAMED SATHAK TRUST
No.6/1, I Floor, Pycrofts Garden Road, Chennai – 600 006. Phone : 044 – 2833 4989 / 2833 4990, Fax : 044- 2833 4991
Website:www.sathaktrust.org |E-mail : chairmansathaktrust@gmail.com

MOHAMED SATHAK COLLEGE OF ARTS & SCIENCE Chennai-600 119

Dr. H. ABDUL HAMEED, Ph.D.
PRINCIPAL
MOHAMED SATHAK COLLEGE OF ARTS & SCIENCE
SHOLINGANALLUR, CHENNAI - 600 119.

MOHAMED SATHAK
COLLEGE OF ARTS AND SCIENCE

(Affiliated toUniversity of Madras)
Sholinganallur, Chennai – 600119 , Tamil Nadu, India
Ph:044-24501115,(Per),24501054 (Gen),24502576 (Off). Tele Fax : 044-24501114
Website : www.mscartsandscience-edu.in |E-mail : principal@mscartsandscience-edu.in

ENHANCING BASIC SOFT SKILL -5TH FEBRUARY to 9TH FEBRUARY-2024

ATTENDANCE SHEET

S.NO:	NAME OF THE STUDENT	REGISTER NUMBER	ROLL NUMBER	DEPARTMENT	FEBRUARY-2024 5	6	7	8	9	SIGNATURE
201	MOHAMED HAFEES M	312301846	23BCM040	B.Com G	P	P	P	P	P	Hafees
202	S. MOHAMED SUHAIL	312301917	23BCM041	B.Com G	P	P	P	P	A	Suhail
203	A SHAFIULLAH	312301874	23BCM042	B.Com G	P	P	P	P	P	Shafil
204	S JEGAN	312301831	23BCM043	B.Com G	P	P	A	P	P	Jegan
205	R ANAND	312301816	23BCM045	B.Com G	A	P	P	P	P	Anand
206	P PRASANTH	312301857	23BCM046	B.Com G	P	P	P	X	P	Prasanth
207	A MOHAMED ASRAF	312301844	23BCM049	B.Com G	P	P	P	P	P	Asraf
208	GIRIDHARAN S	312301827	23BCM050	B.Com G	P	P	P	P	P	giri
209	DHANALAKSHMI P	312301891	23BCM051	B.Com G	P	A	P	P	P	Dhanalakshmi
210	VELAN R	312301924	23BCM052	B.Com G	P	P	P	P	P	velan
211	HENSILATHA M	312301894	23BCM053	B.Com G	P	P	P	A	A	Hensila
212	N LEENA	312301899	23BCM056	B.Com G	A	P	X	P	P	leena
213	S LOKESH	312301841	23BCM057	B.Com G	P	A	P	P	P	lokesh
214	V MOHANRAJ	312301852	23BCM058	B.Com G	P	X	P	P	P	Mohanraj
215	C SABARI SHREE	312301903	23BCM059	B.Com G	P	P	P	P	P	Shree
216	SUHAIL AHAMED	312301913	23BCM060	B.Com G	P	P	P	P	P	Suhail
217	RAVINDRA	312301861	23BCM126	B.Com G	P	P	P	P	P	Ravindra
218	D SACHIN	312301862	23BCM061	B.Com G	P	P	P	P	P	Sachin
219	M VARUN KUMAR	312301878	23BCM063	B.Com G	A	P	P	P	P	Varun kumar
220	M S HALEEDH	312301914	23BCM064	B.Com G	A	P	P	P	P	Haleedh
221	S SUGARAJ	312301877	23BCM065	B.Com G	P	P	P	P	P	Sugaraj
222	S ABDUL FAHATH	312301912	23BCM066	B.Com G	P	A	P	P	P	ABDUL
223	K KATHIR	312301836	23BCM067	B.Com G	P	P	P	P	P	kathir
224	SASHANGINI R.S	312301904	23BCM069	B.Com G	P	P	P	P	P	sashangini
225	A HAMEED NISHA	312301921	23BCM070	B.Com G	A	P	P	P	P	Nisha

Sponsored by : MOHAMED SATHAK TRUST
No.6/1, I Floor, Pycrofts Garden Road, Chennai – 600 006. Phone : 044 – 2833 4989 / 2833 4990, Fax : 044- 2833 4991
Website:www.sathaktrust.org |E-mail : chairmansathaktrust@gmail.com

Dr. H. ABDUL [illegible], Ph.D.
PRINCIPAL
MOHAMED SATHAK COLLEGE OF ARTS & SCIENCE
SHOLINGANALLUR, CHENNAI - 600 119.

MOHAMED SATHAK
COLLEGE OF ARTS AND SCIENCE

(Affiliated toUniversity of Madras)
Sholinganallur, Chennai – 600119 , Tamil Nadu, India
Ph:044-24501115,(Per),24501054 (Gen),24502576 (Off). Tele Fax : 044-24501114
Website : www.mscartsandscience-edu.in |E-mail : principal@mscartsandscience-edu.in

ENHANCING BASIC SOFT SKILL -5TH FEBRUARY to 9TH FEBRUARY-2024

ATTENDANCE SHEET

S.NO:	NAME OF THE STUDENT	REGISTER NUMBER	ROLL NUMBER	DEPARTMENT	FEBRUARY-2024 5	6	7	8	9	SIGNATURE
226	M. LAVANYA	312301898	23BCM071	B.Com G	P	A	P	A	P	
227	P MUTHAMIZHARASAN	312301854	23BCM073	B.Com G	P	A	P	A	P	
228	M DIWAKAR	312301826	23BCM074	B.Com G	P	P	P	P	P	
229	A SANJAY	312301867	23BCM075	B.Com G	P	P	A	P	A	
230	M SRIJA	312301905	23BCM077	B.Com G	A	P	A	P	A	
231	S VASANTH	312301911	23BCM079	B.Com G	P	P	A	P	P	
232	S SANTHOSH	312301868	23BCM080	B.Com G	A	P	P	A	P	
233	N JAYASHING RAJA	312301830	23BCM081	B.Com G	P	P	P	P	A	
234	N ROSHAN BANU	312301902	23BCM084	B.Com G	P	P	A	A	P	
235	M KADHAR MOHIDEEN	312301915	23BCM085	B.Com G	A	A	P	P	A	
236	M F MOHAMMED AASIM	312301918	23BCM086	B.Com G	P	P	A	A	P	
237	P JOTHISHWAR	312301833	23BCM087	B.Com G	A	P	P	P	P	
238	VIGNESHWARAN V	312301815	23BCM088	B.Com G	A	P	P	P	P	
239	V VIJAYACHANDRAN	312301884	23BCM089	B.Com G	P	P	P	A	P	
240	R RAHUL	312301860	23BCM090	B.Com G	P	P	A	A	P	
241	K P YUWASHREE	312301910	23BCM091	B.Com G	A	A	P	P	P	
242	SUMAIYA.R	312301906	23BCM093	B.Com G	P	P	P	P	A	
243	R ASEER SAM ANAND	312301819	23BCM094	B.Com G	A	P	A	A	P	
244	V CHANDRAKANTH	312301822	23BCM095	B.Com G	P	P	A	A	A	
245	R BALAJI	312301821	23BCM096	B.Com G	P	A	P	P	P	
246	A VIDYA SANKAR	312301880	23BCM097	B.Com G	P	P	P	P	P	
247	S SRIDHAR	312301875	23BCM098	B.Com G	P	P	A	P	P	
248	M PRASANTH	312301856	23BCM100	B.Com G	A	P	P	P	P	
249	M GUNA SUNDARI	312301893	23BCM101	B.Com G	P	A	P	P	P	
250	M SELVABARATH	312301873	23BCM102	B.Com G	P	A	P	P	A	

Sponsored by : MOHAMED SATHAK TRUST
No.6/1, I Floor, Peroorthy Garden Road, Chennai – 600 006. Phone : 044 – 2833 4989 / 2833 4990, Fax : 044- 2833 4991
Website:www.sathaktrust.org |E-mail : chairmansathaktrust@gmail.com

Dr. H. ABIRAMI, Ph.D.
PRINCIPAL
MOHAMED SATHAK COLLEGE OF ARTS & SCIENCE
SHOLINGANALLUR, CHENNAI - 600 119

MOHAMED SATHAK
COLLEGE OF ARTS AND SCIENCE

(Affiliated toUniversity of Madras)
Sholinganallur, Chennai – 600119 , Tamil Nadu, India
Ph:044-24501115,(Per),24501054 (Gen),24502576 (Off). Tele Fax : 044-24501114
Website : www.mscartsandscience-edu.in |E-mail : principal@mscartsandscience-edu.in

ENHANCING BASIC SOFT SKILL -5TH FEBRUARY to 9TH FEBRUARY-2024

ATTENDANCE SHEET

S.NO:	NAME OF THE STUDENT	REGISTER NUMBER	ROLL NUMBER	DEPARTMENT	FEBRUARY-2024 5	6	7	8	9	SIGNATURE
251	K BHAVANI	312301890	23BCM103	B.Com G	P	A	P	A	P	Bhavani
252	SHREE SABARISH A.	312301813	23BCM104	B.Com G	P	P	P	P	P	Sabarish
253	T LOGESH	312301838	23BCM105	B.Com G	P	P	P	P	P	Logesh
254	S SATHISH KUMAR	312301872	23BCM106	B.Com G	A	P	P	A	P	Sathish
255	RIZWANA PARVEEN I.	312301901	23BCM107	B.Com G	P	P	P	P	P	Parveen
256	ARJUN S.	312301817	23BCM108	B.Com G	P	P	P	A	P	Santhosh
257	P SANTHOSH KUMAR	312301869	23BCM109	B.Com G	P	P	P	P	P	Santhosh
258	M GOWTHAM	312301829	23BCM110	B.Com G	P	P	A	A	P	Gowtham
259	M.DEERAN CHINNAMALAI	312301823	23BCM111	B.Com G	P	P	P	P	P	Dheeran
260	KAVIPRIYA T	312301897	23BCM112	B.Com G	A	P	A	P	P	Kaviprriya
261	SHAHITH RAHMAN	312301920	23BCM113	B.Com G	P	P	P	P	P	Shahith
262	MOHAMED FAIZEL M	312301845	23BCM114	B.Com G	P	P	A	P	P	Faizel
263	YUVARAJ	312301887	23BCM115	B.Com G	P	P	P	P	P	Yuva
264	KARISHMABANU	312301896	23BCM117	B.Com G	P	A	P	P	P	Karishma
265	PURUSHOTHAMAN	312301859	23BCM118	B.Com G	P	A	P	P	P	Purushotham
266	KARTHICK	312301835	23BCM119	B.Com G	A	P	P	P	P	Karthick
267	SAI SURYA	312301864	23BCM120	B.Com G	P	A	P	P	P	Saisurya
268	VISHNU	312301885	23BCM122	B.Com G	P	P	P	P	P	Vishnu
269	MADHAN KUMAR	312301842	23BCM123	B.Com G	A	P	P	A	P	Madhan
270	GOKUL	312301828	23BCM124	B.Com G	A	P	P	P	P	Gokul
271	ANISHA FATHIMA	312301888	23BCM125	B.Com G	P	P	P	P	P	Fathima
272	SWETHA R	312301907	23BCM127	B.Com G	A	P	A	A	P	Swetha R
273	MOHAMED RAFFIQ	312301847	23BCM128	B.Com G	A	P	A	P	P	Raffiq
274	LOGESHWARAN R	312301840	23BCM129	B.Com G	A	P	A	A	P	Logesh R
275	AHAMED WASSIM. A	312202190	22BMC032	B.Com G	P	P	A	A	P	Wassim

Dr. H. ABDUL [illegible], Ph.D.
PRINCIPAL
MOHAMED SATHAK COLLEGE OF ARTS & SCIENCE
SHOLINGANALLUR, CHENNAI - 600 119.

MOHAMED SATHAK COLLEGE OF ARTS AND SCIENCE

(Affiliated toUniversity of Madras)
Sholinganallur, Chennai – 600119 , Tamil Nadu, India
Ph:044-24501115,(Per),24501054 (Gen),24502576 (Off). Tele Fax : 044-24501114
Website : www.mscartsandscience-edu.in |E-mail : principal@mscartsandscience-edu.in

ENHANCING BASIC SOFT SKILL -5TH FEBRUARY to 9TH FEBRUARY-2024

ATTENDANCE SHEET

S.NO:	NAME OF THE STUDENT	REGISTER NUMBER	ROLL NUMBER	DEPARTMENT	FEBRUARY-2024 5	6	7	8	9	SIGNATURE
276	GANESH S	312202035	22BCM002	B.Com G	P	A	P	P	A	Ganesh.S
277	HARI PRIYA K	312202145	22BCM003	B.Com G	P	P	A	P	P	Haripriya.K
278	ROSHINI.M	312202172	22BCM004	B.Com G	P	A	P	P	A	Roshini.M
279	RAJESH G	312202081	22BCM005	B.Com G	A	P	P	A	P	Rajesh.G
280	JAYASURYA R	312202047	22BCM007	B.Com G	P	P	A	P	P	Jayasu
281	LOGESWARI P	312202159	22BCM008	B.Com G	P	A	P	P	A	Logeswa
282	VIKNESH.K	312202117	22BCM009	B.Com G	A	P	P	P	P	Viknesh.K
283	HASVITHA V	312202146	22BCM010	B.Com G	P	P	P	A	P	Hasvitha.V
284	ASIF ISMAIL A	312202193	22BCM011	B.Com G	P	P	A	P	A	Asif M
285	RAGUAL R	312202079	22BCM012	B.Com G	A	P	P	P	P	Ragual.R
286	HABEEB MOHAMMATH A. S	312202196	22BCM013	B.Com G	P	A	P	P	P	S H A
287	GAYATHRI E	312202142	22BCM014	B.Com G	P	P	A	P	P	Gayathri.E
288	KHADER BASHA. A	312202056	22BCM015	B.Com G	P	A	P	A	P	K H B
289	SRIKANTH R	312202102	22BCM016	B.Com G	P	A	P	P	P	Srikanth.R
290	MADHUMITHA D	312202160	22BCM017	B.Com G	P	P	P	P	A	Madhumitha
291	SRINIVASAN R	312202104	22BCM018	B.Com G	A	P	P	P	A	S Srinivasan
292	ASHWINI R	312202132	22BCM019	B.Com G	P	P	A	A	P	Ashwini.R
293	YOGESHWARAN. G	312202120	22BCM020	B.Com G	P	P	P	A	P	Yogeshwaran.G
294	MARIYA PRINCY P	312202163	22BCM022	B.Com G	P	A	P	P	P	Mariya Princy.P
295	LOGESHWARAN M	312202060	22BCM023	B.Com G	P	P	A	P	P	Logeshwaran.M
296	SATHIYA PRIYA A	312202178	22BCM024	B.Com G	A	P	P	A	P	S.A.Sathiya Priya
297	SRIDHARAN P	312202101	22BCM025	B.Com G	P	A	P	P	A	P Sridharan
298	SHOBANA R	312202181	22BCM026	B.Com G	A	P		A	P	Shobana.R
299	BAKRUDEEN T	312202020	22BCM028	B.Com G	P	P	A	P	P	Bakrudeen.T
300	MOHAMED ABBAS R.Y	312202065	22BCM029	B.Com G	P	A	P	P	P	Mohamed Abbas.R.Y

MOHAMED SATHAK COLLEGE OF ARTS & SCIENCE Chennai-600 119

Dr. H. ABIRAMI, Ph.D.
PRINCIPAL
MOHAMED SATHAK COLLEGE OF ARTS & SCIENCE
SHOLINGANALLUR, CHENNAI - 600 119.

MOHAMED SATHAK
COLLEGE OF ARTS AND SCIENCE

(Affiliated toUniversity of Madras)
Sholinganallur, Chennai – 600119 , Tamil Nadu, India
Ph:044-24501115,(Per),24501054 (Gen),24502576 (Off). Tele Fax : 044-24501114
Website : www.mscartsandscience-edu.in |E-mail : principal@mscartsandscience-edu.in

ENHANCING BASIC SOFT SKILL -5TH FEBRUARY to 9TH FEBRUARY-2024

ATTENDANCE SHEET

S.NO:	NAME OF THE STUDENT	REGISTER NUMBER	ROLL NUMBER	DEPARTMENT	FEBRUARY-2024 5	6	7	8	9	SIGNATURE
301	KAJA MYDEEN B	312202049	22BCM030	B.Com G	P	P	P	P	A	Kaja
302	SHARMILA K	312202180	22BCM031	B.Com G	P	P	P	P		Sharmila.k
303	THOUFIQ AHAMED. N	312202209	22BCM033	B.Com G	P	A	P	P	P	Thoufiq
304	GAYATHRI M	312202143	22BCM034	B.Com G	A	P	P	P	P	Gayathri.m
305	PEER MOHIDEEN. M	312202207	22BCM035	B.Com G	P	P	P	P	P	Peer
306	GOPALAKRISHNAN M	312202039	22BCM036	B.Com G	P	A	A	P	P	Gopalakrishn
307	NITHYANANDHAN M	312202074	22BCM038	B.Com G	P	P	A	P	P	Nithyanandhan
308	SAMSUNIZAR B	312202089	22BCM040	B.Com G	P	P	A	P	P	Samsunizar
309	DIVYA DHARSHINI M	312202140	22BCM041	B.Com G	P	P	P	P	P	DS
310	RAMYA K	312202169	22BCM042	B.Com G	A	P	P	P	P	Ramya
311	MOHAMED FATHEEN. J	312202200	22BCM043	B.Com G	P	P	P	P	A	Fatheen
312	DEEPIKA R	312202136	22BCM044	B.Com G	P	P	A	P	P	Deepika
313	KIRTHIKA P	312202155	22BCM045	B.Com G	P	P	P	P	A	Kirthika
314	GIRIDHARAN D	312202037	22BCM046	B.Com G	P	A	P	P	P	Giridharan
315	SANDHYA V	312202174	22BCM047	B.Com G	P		A	P	P	Sandhya
316	YUVARAJ K	312202123	22BCM048	B.Com G	P	P	P	A	P	Yuvaraj
317	GOPIKA V	312202144	22BCM049	B.Com G	P	P	P	P	A	Gopika
318	AJITH KUMAR E	312202016	22BCM050	B.Com G	A	P	P	P	P	Ajith
319	EISHA MOHAMED.B	312202194	22BCM051	B.Com G	P	A	P	A	P	Eisha
320	SARULATHA M	312202177	22BCM052	B.Com G	P	P	A	P	P	Sarulatha
321	KAMAL BHASITH M	312202050	22BCM053	B.Com G	P	P	P	P	A	Kamal
322	MATHIAZAGAN M	312202063	22BCM054	B.Com G	P	A	P	P	P	Mathiazagan
323	KANDHA KUMAR S	312202052	22BCM055	B.Com G	P	P	P	A	P	Kandha
324	DAWOOD SATHIK J	312202026	22BCM056	B.Com G	P	P	P	P	A	AS
325	AADHIL AKTHAR M	312202012	22BCM057	B.Com G	P	A	P	P	P	Aadhil

Sponsored by : MOHAMED SATHAK TRUST
No.6/1, I Floor, Pycrofts Garden Road, Chennai – 600 006. Phone : 044 – 2833 4989 / 2833 4990, Fax : 044- 2833 4990
Website:www.sathaktrust.org |E-mail : chairmansathaktrust@gmail.com

Dr. H. ABIRAMI, Ph.D.
PRINCIPAL
MOHAMED SATHAK COLLEGE OF ARTS & SCIENCE
SHOLINGANALLUR, CHENNAI - 600 119.

MOHAMED SATHAK
COLLEGE OF ARTS AND SCIENCE

(Affiliated toUniversity of Madras)
Sholinganallur, Chennai – 600119 , Tamil Nadu, India
Ph:044-24501115,(Per),24501054 (Gen),24502576 (Off). Tele Fax : 044-24501114
Website : www.mscartsandscience-edu.in |E-mail : principal@mscartsandscience-edu.in

ENHANCING BASIC SOFT SKILL -5TH FEBRUARY to 9TH FEBRUARY-2024

ATTENDANCE SHEET

S.NO:	NAME OF THE STUDENT	REGISTER NUMBER	ROLL NUMBER	DEPARTMENT	FEBRUARY-2024 5	6	7	8	9	SIGNATURE
326	KISHORE. S	312202057	22BCM058	B.Com G	P	A	P	P	P	
327	UWAIS S	312202210	22BCM059	B.Com G	P	P	P	P	A	
328	SANJAY KUMAR.G	312202091	22BCM060	B.Com G	P	P	P	P	P	
329	SUBASH P	312202106	22BCM061	B.Com G	P	P	P	A	P	
330	MOHAMED FASIL.S	312202199	22BCM062	B.Com G	A	A	P	A	P	
331	MUNIAPPAN M	312202071	22BCM063	B.Com G	A	P	P	P	P	
332	SARAN KUMAR G	312202093	22BCM064	B.Com G	P	P	P	P	P	
333	SAKTHI VEL S K M	312202084	22BCM065	B.Com G	P	P	P	A	P	
334	GANESH. D	312202033	22BCM066	B.Com G	P	P	A	A	P	
335	VAISHNAVI D	312202186	22BCM067	B.Com G	P	P	P	P	P	
336	SAJITHA BANU R	312202173	22BCM068	B.Com G	A	P	A	P	A	
337	DEVADHARSINI. K	312202137	22BCM069	B.Com G	P	P	A	P	P	
338	PRADEEP DHARSHAN S	312202076	22BCM070	B.Com G	P	A	P	A	P	
339	MOHAMMED IBRAHIM S	312202069	22BCM071	B.Com G	P	A	P	A	P	
340	STEPHENRAJ P	312202105	22BCM072	B.Com G	P	P	A	P	A	
341	PRADEEP S	312202075	22BCM073	B.Com G	A	P	P	P	P	
342	RANI M	312202170	22BCM074	B.Com G	A	A	P	P	P	
343	MOHAMMED RIYAZ K	312202068	22BCM075	B.Com G	P	P	P	A	P	
344	ABINAYA T	312202126	22BCM076	B.Com G	P	P	P	P	P	
345	MANOJ M	312202062	22BCM077	B.Com G	P	P	P	A	A	
346	THIRUMURUGAN P S	312202111	22BCM078	B.Com G	P	A	P	P	A	
347	YOGESHWARAN M	312202121	22BCM079	B.Com G	A	P	P	P	P	
348	NAVEEN KUMAR T	312202073	22BCM080	B.Com G	P	P	P	P	P	
349	MADHAN S	312202061	22BCM081	B.Com G	P	A	P	A	P	
350	AZEMA A	312202133	22BCM083	B.Com G	P	P	P	P	A	

MOHAMED SATHAK COLLEGE OF ARTS & SCIENCE Chennai-600 119.

Dr. H. ABIRAMI, Ph.D.
PRINCIPAL
MOHAMED SATHAK COLLEGE OF ARTS & SCIENCE
SHOLINGANALLUR, CHENNAI - 600 119.

MOHAMED SATHAK
COLLEGE OF ARTS AND SCIENCE

(Affiliated toUniversity of Madras)
Sholinganallur, Chennai – 600119 , Tamil Nadu, India
Ph:044-24501115,(Per),24501054 (Gen),24502576 (Off). Tele Fax : 044-24501114
Website : www.mscartsandscience-edu.in |E-mail : principal@mscartsandscience-edu.in

ENHANCING BASIC SOFT SKILL -5TH FEBRUARY to 9TH FEBRUARY-2024

ATTENDANCE SHEET

S.NO:	NAME OF THE STUDENT	REGISTER NUMBER	ROLL NUMBER	DEPARTMENT	FEBRUARY-2024 5	6	7	8	9	SIGNATURE
351	SARTHAJ SHERIFF H	312102490	21CCA1	BCOM CA	P	A	A	P	A	Sheriff
352	MOHAMED SALMAN KHAN M	312102493	21CCA2	BCOM CA	A	P	P	A	P	Mohd
353	RAJALAKSHMI M	312102554	21CCA3	BCOM CA	P	P	A	P	A	Rajalakshmi
354	AKALYA S	312102544	21CCA4	BCOM CA	P	A	P	A	P	Akalya
355	BHUVANESHWARI D	312102547	21CCA5	BCOM CA	P	P	A	P	A	Bhuvaneshwari
356	SYED FAYAS AHMED S C	312102538	21CCA6	BCOM CA	A	P	P	A	P	Fayas
357	VIGNESH K	312102540	21CCA7	BCOM CA	P	A	P	A	P	Vignesh
358	SRIDHAR D	312102530	21CCA8	BCOM CA	P	P	A	P	P	SD
359	SUMITHRA C	312102557	21CCA9	BCOM CA	P	P	A	P	A	Sumithra
360	PREMKUMAR B	312102525	21CCA11	BCOM CA	A	P	P	A	A	Premkumar
361	SUBASH S	312102533	21CCA12	BCOM CA	P	A	A	P	P	Subash
362	DINESH BALAJI P	312102502	21CCA13	BCOM CA	P	P	A	P	P	Balaji
363	PAVITHRA A	312102553	21CCA14	BCOM CA	A	A	P	A	A	Pavithra
364	NARMATHA G	312102552	21CCA15	BCOM CA	A	P	P	A	P	narmatha
365	SURESH E	312102536	21CCA16	BCOM CA	P	A	P	A	P	Suresh
366	REGAN R	312102528	21CCA17	BCOM CA	A	P	P	P	P	Regan
367	BASKAR V	312102501	21CCA18	BCOM CA	A	P	A	A	P	Baskar
368	SURAJ KUMAR D	312102535	21CCA19	BCOM CA	P	P	A	P	P	Suraj
369	AASHEEQA M	312102543	21CCA20	BCOM CA	P	P	A	A	A	Aasheeqa
370	RAJADURAI P	312102526	21CCA21	BCOM CA	P	P	A	P	P	Rajadurai
371	ADAM B	312102496	21CCA23	BCOM CA	A	A	P	A	A	Adam
372	MOHAMED FARHAN S	312102518	21CCA24	BCOM CA	A	P	A	P	P	Mohamed
373	NANDHINI DEVI P V	312102551	21CCA26	BCOM CA	P	P	A	P	A	Nandhini Devi
374	HARISH RAGAV R	312102508	21CCA27	BCOM CA	P	A	A	P	A	Harish
375	SETHURAMAN R	312102529	21CCA28	BCOM CA	P	A	A	A	P	Sethuraman

Sponsored by : MOHAMED SATHAK TRUST
No.6/1, I Floor, Pycrofts Garden Road, Chennai – 600 006. Phone : 044 – 2833 4989 / 2833 4990, Fax : 044- 2833 4991
Website:www.sathaktrust.org |E-mail : chairmansathaktrust@gmail.com

Dr. H. ABIRAMI, Ph.D.
PRINCIPAL
MOHAMED SATHAK COLLEGE OF ARTS & SCIENCE
SHOLINGANALLUR, CHENNAI - 600 119.

MOHAMED SATHAK
COLLEGE OF ARTS AND SCIENCE

(Affiliated toUniversity of Madras)
Sholinganallur, Chennai – 600119 , Tamil Nadu, India
Ph:044-24501115,(Per),24501054 (Gen).24502576 (Off). Tele Fax : 044-24501114
Website : www.mscartsandscience-edu.in |E-mail : principal@mscartsandscience-edu.in

ENHANCING BASIC SOFT SKILL -5TH FEBRUARY to 9TH FEBRUARY-2024

ATTENDANCE SHEET

S.NO:	NAME OF THE STUDENT	REGISTER NUMBER	ROLL NUMBER	DEPARTMENT	FEBRUARY-2024 5	6	7	8	9	SIGNATURE
376	VASUNDHARA M	312102558	21CCA29	BCOM CA	P	P	P	P	P	Vasundhara
377	MOHAMED NABIL T	312102492	21CCA30	BCOM CA	P	A	A	P	A	mohamed Nabil
378	VIGNESH P	312102541	21CCA31	BCOM CA	A	P	P	A	P	vignesh
379	ASHARAB BASHA.S	312102498	21CCA33	BCOM CA	P	P	P	P	P	Asharab Basha
380	NAVAS.J	312102523	21CCA34	BCOM CA	P	P	P	P	P	navas
381	DINESH K	312102504	21CCA36	BCOM CA	P	P	P	P	P	dinesh
382	MOHAMED AFSAR M	312102517	21CCA37	BCOM CA	P	P	A	P	P	mohamed Afsar
383	FARZANA FATHIMA A	312102548	21CCA38	BCOM CA	A	P	P	P	P	Farzana Fathima
384	SHALINI N	312102556	21CCA39	BCOM CA	P	A	P	P	P	Shalini
385	SURYA PRAKASH S	312102537	21CCA40	BCOM CA	P	P	A	P	P	Surya Bala
386	KIRAN KUMAR S	312102511	21CCA41	BCOM CA	A	P	P	P	P	Kiran kumar
387	DINESH RAJ S	312102505	21CCA42	BCOM CA	P	P	A	P	P	Dinesh
388	GUNA Y	312102507	21CCA43	BCOM CA	P	P	P	P	P	Guna
389	AMEER SALMA M	312102545	21CCA44	BCOM CA	A	P	P	A	P	Ameer Salma
390	BALAJI V	312102500	21CCA45	BCOM CA	P	P	A	P	P	Balaji
391	SARANYA S	312102555	21CCA46	BCOM CA	P	A	P	A	P	Saranya
392	MUNIYAPPAN R	312102522	21CCA47	BCOM CA	P	P	A	P	P	muniyappan
393	MOHAMMED RIZWAN M K	312102521	21CCA48	BCOM CA	A	A	P	P	A	Mohammed rizwan
394	YUVARANI E	312102559	21CCA49	BCOM CA	P	A	P	P	P	Yuvarani
395	GOKUL K	312102495	21CCA50	BCOM CA	P	A	A	P	P	gokul
396	DINESH G	312102503	21CCA51	BCOM CA	A	A	P	A	P	dinesh
397	KRISHNAN D	312102513	21CCA52	BCOM CA	P	P	P	A	A	krishnan
398	MOHAMED SULAIMAN S	312102520	21CCA53	BCOM CA	A	P	P	P	P	Mohamed Sulaiman
399	MOHAMED FAYAS A	312102491	21CCA54	BCOM CA	P	A	P	P	A	Mohamed Fayas
400	MADHUMITHA S	312102549	21CCA55	BCOM CA	A	P	A	P	P	Madhumitha

Dr. H. ABIRAMI, Ph.D.
PRINCIPAL
MOHAMED SATHAK COLLEGE OF ARTS & SCIENCE
SHOLINGANALLUR, CHENNAI - 600 119.

MOHAMED SATHAK
COLLEGE OF ARTS AND SCIENCE

(Affiliated toUniversity of Madras)
Sholinganallur, Chennai – 600119 , Tamil Nadu, India
Ph:044-24501115,(Per),24501054 (Gen),24502576 (Off). Tele Fax : 044-24501114
Website : www.mscartsandscience-edu.in |E-mail : principal@mscartsandscience-edu.in

ENHANCING BASIC SOFT SKILL -5TH FEBRUARY to 9TH FEBRUARY-2024

ATTENDANCE SHEET

S.NO:	NAME OF THE STUDENT	REGISTER NUMBER	ROLL NUMBER	DEPARTMENT	FEBRUARY-2024 5	6	7	8	9	SIGNATURE
401	MANIKANDAN J	312102515	21CCA56	BCOM CA	P	A	P	P	P	Manikandan
402	MOHAMED SHABIR H	312102494	21CCA57	BCOM CA	P	P	P	A	P	mohamed Shabir
403	YASIR Y	312102542	21CCA59	BCOM CA	P	A	P	P	A	yasir Y
404	HASIM A	312102509	21CCA60	BCOM CA	P	A	P	A	P	Hasim
405	JAGADEESWARAN J	312102510	21CCA61	BCOM CA	P	A	A	P	P	Jagadeeswaran
406	KRISHNAN V	312102514	21CCA62	BCOM CA	P	P	P	P	P	krishana
407	ASHRAF M	312102499	21CCA63	BCOM CA	P	P	P	A	A	Ashraf
408	KOUSHIK K	312102512	21CCA65	BCOM CA	P	P	P	P	A	koushik
409	MONIKA R	312102550	21CCA66	BCOM CA	A	A	A	P	P	monika
410	FARDEEN S	312102506	21CCA67	BCOM CA	P	P	P	A	P	fardeen
411	ASTALAKSHMI M	312102546	21CCA68	BCOM CA	A	P	A	P	A	Astalakshmi
412	RAKESH S	312102527	21CCA69	BCOM CA	P	A	P	P	P	Rakesh
413	SRUTHI SAGAR M	312102532	21CCA70	BCOM CA	A	A	A	P	P	Sruthi Sagar
414	MANOJ.R	312102516	21CCA71	BCOM CA	A	P	P	P	A	manoj
415	SUDAKARAN K	312102534	21CCA72	BCOM CA	A	P	P	A	A	Nithish
416	NITHISH Y	312102524	21CCA73	BCOM CA	P	P	P	P	P	Arun kumar
417	ARUN KUMAR Y	312122481	21CCA74	BCOM CA	A	P	P	P	P	Juhee fathima
418	JUHEE FATHIMA S	312114322	21CCA75	BCOM CA	A	P	P	P	P	Abdul Rahman
419	ABDUL RAHMAN M S	122100464	21CCS32	BCOM CS	A	A	P	P	P	mahamed isa
420	MOHAMED ISAAM N	122100465	21CCS14	BCOM CS	P	P	P	P	A	mohmad isaam
421	MOHAMED MAHSOUK	122100466	21CCS20	BCOM CS	A	A	A	A	P	mahamedmahsouk
422	MOHAMED SHAJID A	122100467	21CCS16	BCOM CS	P	A	P	A	A	mohamad Shajid
423	ABDUR RAHMAAN M	122100468	21CCS15	BCOM CS	P	A	A	P	P	Abdur Shajid
424	ABUBACKER SIDDIQ M	122100469	21CCS13	BCOM CS	P	A	P	A	P	Abubacker Siddiq
425	AGASH V	122100470	21CCS33	BCOM CS	P	P	P	P	A	Agash

Sponsored by : MOHAMED SATHAK TRUST
No.6/1, I Floor, Pycrafts Garden Road, Chennai – 600 006. Phone : 044 – 2833 4989 / 2833 4990, Fax : 044- 2833 4991
Website:www.sathaktrust.org |E-mail : chairmansathaktrust@gmail.com

Dr. H. ABIRAMI, Ph.D.
PRINCIPAL
MOHAMED SATHAK COLLEGE OF ARTS & SCIENCE
SHOLINGANALLUR, CHENNAI - 600 119.

MOHAMED SATHAK
COLLEGE OF ARTS AND SCIENCE

(Affiliated toUniversity of Madras)
Sholinganallur, Chennai – 600119 , Tamil Nadu, India
Ph:044-24501115,(Per),24501054 (Gen).24502576 (Off). Tele Fax : 044-24501114
Website : www.mscartsandscience-edu.in |E-mail : principal@mscartsandscience-edu.in

ENHANCING BASIC SOFT SKILL -5TH FEBRUARY to 9TH FEBRUARY-2024

ATTENDANCE SHEET

S.NO:	NAME OF THE STUDENT	REGISTER NUMBER	ROLL NUMBER	DEPARTMENT	FEBRUARY-2024 5	6	7	8	9	SIGNATURE
426	AHAMATH SHAYAN	122100471	21CCS40	BCOM CS	P	P	A	P	P	
427	BALAJI K	122100472	21CCS09	BCOM CS	A	P	P	P	P	
428	CHRISTOPHER V	122100473	21CCS08	BCOM CS	P	P	P	P	A	
429	DRAVID J	122100474	21CCS01	BCOM CS	P	A	P	P	P	
430	JEEVA L	122100475	21CCS02	BCOM CS	A	P	P	P	P	
431	JEYA SURYA P	122100477	21CCS21	BCOM CS	P	P	P	A	P	
432	JOHNSON M	122100478	21CCS17	BCOM CS	A	P	P	P	P	
433	KALANDHAR ABDUL BASITH M	122100479	21CCS45	BCOM CS	A	A	A	P	A	
434	KAMALESH D	122100480	21CCS29	BCOM CS	A	P	P	P	P	
435	KARTHIKEYAN G	122100481	21CCS41	BCOM CS	P	P	P	A	P	
436	KARTHIKEYAN K	122100482	21CCS24	BCOM CS	A	P	P	P	P	
437	MOHAMED MUSTAFA JAFER O	122100483	21CCS07	BCOM CS	P	P	P	A	P	
438	MOHAMMED BAASIL M	122100484	21CCS25	BCOM CS	A	P	P	P	P	
439	MOHAN BABU K	122100485	21CCS26	BCOM CS	P	P	P	P	A	
440	MUTHU K	122100486	21CCS03	BCOM CS	A	P	P	P	P	
441	NISANTH M	122100487	21CCS31	BCOM CS	P	P	P	A	P	
442	PENCIL NARASIMHALU CR	122100488	21CCS30	BCOM CS	A	P	P	P	P	
443	PRAVEEN KUMAR V	122100489	21CCS35	BCOM CS	P	P	P	A	P	
444	RAHUL K	122100490	21CCS23	BCOM CS	A	P	P	P	P	
445	RAKESH V	122100491	21CCS27	BCOM CS	P	A	P	P	P	
446	ROBERT SELVAM R	122100492	21CCS44	BCOM CS	P	P	P	A	P	
447	RUBAN P	122100493	21CCS19	BCOM CS	A	P	P	P	P	
448	SAM DANIEL I	122100494	21CCS28	BCOM CS	P	A	P	P	P	
449	SAM PRASANNA N	122100495	21CCS34	BCOM CS	P	P	P	A	P	
450	SURESH V	122100496	21CCS06	BCOM CS	P	P	P	P	A	

Sponsored by : MOHAMED SATHAK TRUST
No.6/1, I Floor, Pycrofts Garden Road, Chennai – 600 006. Phone : 044 – 2833 4989 / 2833 4990, Fax : 044- 2833 4991
Website:www.sathaktrust.org |E-mail : chairmansathaktrust@gmail.com

Dr. R. ABIRAMI, Ph.D.
PRINCIPAL
MOHAMED SATHAK COLLEGE OF ARTS & SCIENCE
SHOLINGANALLUR, CHENNAI - 600 119.

MOHAMED SATHAK
COLLEGE OF ARTS AND SCIENCE
(Affiliated toUniversity of Madras)
Sholinganallur, Chennai – 600119 , Tamil Nadu, India
Ph:044-24501115,(Per),24501054 (Gen),24502576 (Off). Tele Fax : 044-24501114
Website : www.mscartsandscience-edu.in |E-mail : principal@mscartsandscience-edu.in

Soft Skill Training Program Feedback Form

Date : 09/2/2024

Program: UG ✓ PG ○

Student & Department Name: S. YAVARAJ, BLOM. AIF

Roll Number: 312301777

Seminar/Webinar/Conference Title: Enhancing Basic Soft Skill

Speaker: Mr. K. MOORTHY

Grade the strengths of the seminar (1: Poor, 2: Fair, 3: Good, 4: Very good, 5: Excellent)

1. Course learning objectives identified and achieved
   1○ 2○ 3○ 4✓ 5○
2. Quality of lecture
   1○ 2○ 3○ 4✓ 5○
3. Content of talk
   1○ 2○ 3○ 4○ 5✓
4. Practical session
   1○ 2○ 3○ 4✓ 5○
4. Overall Session
   1○ 2○ 3○ 4○ 5✓

STUDENT SIGNATURE: S. Yavaraj

DATE: 09/02/2024

Sponsored by : MOHAMED SATHAK TRUST
No.6/1, I Floor, Pycrofts Garden Road, Chennai – 600 006. Phone : 044 – 2833 4989 / 2833 4990, Fax : 044- 2833 4991
Website:www.sathaktrust.org |E-mail : chairmansathaktrust@gmail.com

MOHAMED SATHAK COLLEGE OF ARTS & SCIENCE Chennai-600 119

PRINCIPAL
MOHAMED SATHAK COLLEGE OF ARTS & SCIENCE
SHOLINGANALLUR, CHENNAI - 600 119.

MOHAMED SATHAK
COLLEGE OF ARTS AND SCIENCE

(Affiliated toUniversity of Madras)
Sholinganallur, Chennai – 600119 , Tamil Nadu, India
Ph:044-24501115,(Per),24501054 (Gen),24502576 (Off). Tele Fax : 044-24501114
Website : www.mscartsandscience-edu.in |E-mail : principal@mscartsandscience-edu.in

Soft Skill Training Program Feedback Form

Date : 9/2/2024 **Program: UG** ☑ **PG** ○

Student & Department Name: SURESH.V. B.COM (CS) **Roll Number:** 122100496

Seminar/Webinar/Conference Title: Enhancing Basic Soft Skill. **Speaker:** Mr. K. Moorthi

Grade the strengths of the seminar (1: Poor, 2: Fair, 3: Good, 4: Very good, 5: Excellent)

1. Course learning objectives identified and achieved
   1○ 2○ 3○ 4○ 5○
2. Quality of lecture
   1○ 2○ 3○ 4○ 5○
3. Content of talk
   1○ 2○ 3○ 4○ 5○
4. Practical session
   1○ 2○ 3○ 4○ 5○
4. Overall Session
   1○ 2○ 3○ 4○ 5○

STUDENT SIGNATURE: V. Suresh. **DATE: 09/02/2024**

Dr. H. ABIRAMI, Ph.D.
PRINCIPAL
MOHAMED SATHAK COLLEGE OF ARTS & SCIENCE
SHOLINGANALLUR, CHENNAI - 600 119.

MOHAMED SATHAK
COLLEGE OF ARTS AND SCIENCE

(Affiliated toUniversity of Madras)
Sholinganallur, Chennai – 600119 , Tamil Nadu, India
Ph:044-24501115,(Per),24501054 (Gen),24502576 (Off). Tele Fax : 044-24501114
Website : www.mscartsandscience-edu.in |E-mail : principal@mscartsandscience-edu.in

Soft Skill Training Program Feedback Form

Date : 09/02/2024 **Program: UG** ✓ **PG** ○

Student & Department Name: Surya. Y. B.Com(CA) **Roll Number:** 312102424

Seminar/Webinar/Conference Title: Enhancing Basic Soft Skill

Speaker: Mr. K. Moorthy

Grade the strengths of the seminar (1 : Poor, 2: Fair, 3: Good, 4: Very good, 5: Excellent)

1. Course learning objectives identified and achieved
   1○ 2○ 3○ 4✓ 5○
2. Quality of lecture
   1○ 2○ 3○ 4✓ 5○
3. Content of talk
   1○ 2○ 3○ 4○ 5✓
4. Practical session
   1○ 2○ 3○ 4✓ 5○
4. Overall Session
   1○ 2○ 3○ 4○ 5✓

Y. Surya

STUDENT SIGNATURE: **DATE: 09/02/2024**

Sponsored by : MOHAMED SATHAK TRUST
No.6/1, 1 Floor, Pycrofts Garden Road, Chennai – 600 006. Phone : 044 – 2833 4989 / 2833 4990, Fax : 044- 2833 4991
Website:www.sathaktrust.org |E-mail : chairmansathak.trust@gmail.com

Dr. H. ABIRAMI, Ph.D.
PRINCIPAL
MOHAMED SATHAK COLLEGE OF ARTS & SCIENCE
SHOLINGANALLUR, CHENNAI - 600 119.

MOHAMED SATHAK
COLLEGE OF ARTS AND SCIENCE

(Affiliated toUniversity of Madras)
Sholinganallur, Chennai – 600119 , Tamil Nadu, India
Ph:044-24501115,(Per),24501054 (Gen),24502576 (Off). Tele Fax : 044-24501114
Website : www.mscartsandscience-edu.in |E-mail : principal@mscartsandscience-edu.in

Soft Skill Training Program Feedback Form

Date : 9/2/2024 **Program: UG** ✓ **PG** ○

Student & Department Name: HARINIITHA - S **Roll Number:** 312102549

Seminar/Webinar/Conference Title: Enhancing Basic Soft Skill **Speaker:** Mr. K. Moorthy

Grade the strengths of the seminar (1: Poor, 2: Fair, 3: Good, 4: Very good, 5: Excellent)

1. Course learning objectives identified and achieved
   1○ 2○ 3○ 4○ 5✓
2. Quality of lecture
   1○ 2○ 3○ 4○ 5✓
3. Content of talk
   1○ 2○ 3○ 4○ 5✓
4. Practical session
   1○ 2○ 3○ 4✓ 5○
4. Overall Session
   1○ 2○ 3○ 4✓ 5○

STUDENT SIGNATURE: S. Harinitha **DATE: 09/02/2024**

Sponsored by : MOHAMED SATHAK TRUST
No.6/1, I Floor, Pycrofts Garden Road, Chennai – 600 006. Phone : 044 – 2833 4989 / 2833 4990, Fax : 044- 2833 4991
Website:www.sathaktrust.org |E-mail : chairmansathaktrust@gmail.com

Dr. H. ABIRAMI, Ph.D.
PRINCIPAL
MOHAMED SATHAK COLLEGE OF ARTS & SCIENCE
SHOLINGANALLUR, CHENNAI - 600 119.

COLLEGE OF ARTS AND SCIENCE
(Affiliated toUniversity of Madras)
Sholinganallur, Chennai – 600119 , Tamil Nadu, India
Ph:044-24501115,(Per),24501054 (Gen),24502576 (Off). Tele Fax : 044-24501114
Website : www.mscartsandscience-edu.in |E-mail : principal@mscartsandscience-edu.in

Soft Skill Training Program Feedback Form

Date : 9/2/2024 **Program: UG** ✓ **PG** ○

Student & Department Name: HABEB MOHAMED **Roll Number:** 312301790

Seminar/Webinar/Conference Title: Enhancing Basic Soft Skill **Speaker:** Mr. K. Moorthy

Grade the strengths of the seminar (1: Poor, 2: Fair, 3: Good, 4: Very good, 5: Excellent)

1. Course learning objectives identified and achieved
   1○ 2○ 3○ 4✓ 5○
2. Quality of lecture
   1○ 2○ 3○ 4○ 5✓
3. Content of talk
   1○ 2○ 3○ 4✓ 5○
4. Practical session
   1○ 2○ 3○ 4✓ 5○
4. Overall Session
   1○ 2○ 3○ 4○ 5✓

STUDENT SIGNATURE: **DATE: 09/02/2024**

Sponsored by : MOHAMED SATHAK TRUST
No.6/1, I Floor, Excrofts Garden Road, Chennai – 600 006. Phone : 044 – 2833 4089 / 2833 4090. Fax : 044 - 2833 4091
Website:www.sathaktrust.org |E-mail : chairmansathaktrust@gmail.com

Dr. H. [illegible], Ph.D.
PRINCIPAL
MOHAMED SATHAK COLLEGE OF ARTS & SCIENCE
SHOLINGANALLUR, CHENNAI - 600 119.

MOHAMED SATHAK COLLEGE OF ARTS AND SCIENCE

Affiliated to the university of Madras & Reaccredited by NAAC

An ISO 9001 : 2015 Certified Institution, Sholinganallur, Chennai -600 119.



Dr. R. MEGANATHAN, Ph.D
PRINCIPAL
MOHAMED SATHAK COLLEGE OF ARTS & SCIENCE
SHOLINGANALLUR, CHENNAI-600 119.

MOHAMED SATHAK COLLEGE OF ARTS & SCIENCE Chennai-600 119

Dr. H. ABIRAMI, Ph.D.
PRINCIPAL
MOHAMED SATHAK COLLEGE OF ARTS & SCIENCE
SHOLINGANALLUR, CHENNAI - 600 119.

MOHAMED SATHAK COLLEGE OF ARTS AND SCIENCE

Affiliated to the university of Madras & Reaccredited by NAAC

An ISO 9001 : 2015 Certified Institution, Sholinganallur, Chennai -600 119.

From

Dr.M.R.Prakash.

Assistant Professor and Head

Department of B.Com (Bank Management),

Mohamed Sathak College of Arts and Science,

Sholinganallur, Chennai-119.

22.08.2023

To

The Principal

Mohamed Sathak College of Arts and Science,

Sholinganallur,

Chennai- 600 119

Respected Sir,

Sub: Inviting and seeking permission to conduct a Workshop – reg.

We are very much delighted in Informing You that the Department of Bank Management in association with the **IQAC**, has planned to conduct a One Day Workshop on "Critical Thinking in Business Analysis**"** on 06/09/2023.

In this regard, we request you to grant us permission and preside the Inauguration of the Programme and make the Event worth a Memory.

Thanking You

Yours Sincerely

Dr. H. ABIRAMI, Ph.D.
PRINCIPAL
MOHAMED SATHAK COLLEGE OF ARTS & SCIENCE
SHOLINGANALLUR, CHENNAI - 600 119.

MOHAMED SATHAK COLLEGE OF ARTS AND SCIENCE
Affiliated to the university of Madras & Reaccredited by NAAC
An ISO 9001 : 2015 Certified Institution, Sholinganallur, Chennai -600 119.

02/09/2023

CIRCULAR

It is hereby informed to all the Faculty Members and Students that, the Department of Bank Management in association with IQAC organises a One Day Workshop on **"Critical Thinking in Business Analysis"**, scheduled to take place on **06/09/2023** at 10.30 AM in Room No: 517. All the B.Com Bank Management Students are insisted to attend the session without fail.

MOHAMED SATHAK COLLEGE OF ARTS & SCIENCE Chennai-600 119.

Dr. R. MEGANATHAN, Ph.D
PRINCIPAL
MOHAMED SATHAK COLLEGE OF ARTS & SCIENCE
SHOLINGANALLUR, CHENNAI-600 119.

PRINCIPAL

MOHAMED SATHAK COLLEGE OF ARTS & SCIENCE Chennai-600 119

Dr. H. ABIRAMI, Ph.D.
PRINCIPAL
MOHAMED SATHAK COLLEGE OF ARTS & SCIENCE
SHOLINGANALLUR, CHENNAI - 600 119.

MOHAMED SATHAK COLLEGE OF ARTS AND SCIENCE

Affiliated to the university of Madras & Reaccredited by NAAC

An ISO 9001 : 2015 Certified Institution, Sholinganallur, Chennai -600 119.

In the Name of Allah, the Most Beneficent & the Most Merciful

MOHAMED SATHAK COLLEGE OF ARTS & SCIENCE

(Affiliated to University of Madras, Approved by UGC & AICTE and Reaccredited by NAAC)
Sholinganallur, Chennai – 600 119
Sponsored by MOHAMED SATHAK TRUST

PG Department of Commerce
B.Com (Bank Management) & IQAC
Cordially invites you for the Workshop
on

CRITICAL THINKING IN BUSINESS ANALYSIS

SPEAKER

DR.G.VINAYAGAMURTHY
ASSISTANT PROFESSOR
QUAIDE MILLETH COLLEGE FOR MEN, CHENNAI

Presided by
Janab Alhaj. S.M. Mohamed Yousuf Sahib
Chairman, Mohamed Sathak Trust

Janaba. S.M.H. Sharmila
Secretary

Janab. S.M.A.J. Abdul Haleem
Director

Janab.P.R.L.Hamid Ibrahim
Executive Director

Sep 06, 2023

At 10.30 AM

Room No. 517



Dr. R. Meganathan
Principal

Dr. O.S.Aysha
Vice – Principal

Dr. M. R. Prakash
Convener & HOD – B.Com (Bank Management)

Organizing Committee
Staff Members of B.Com Bank Management Department

Dr. H. ABIRAMI, Ph.D.
PRINCIPAL
MOHAMED SATHAK COLLEGE OF ARTS & SCIENCE
SHOLINGANALLUR, CHENNAI - 600 119.

MOHAMED SATHAK COLLEGE OF ARTS AND SCIENCE
Affiliated to the university of Madras & Reaccredited by NAAC
An ISO 9001 : 2015 Certified Institution, Sholinganallur, Chennai -600 119.

EVENT REPORT- "Critical Thinking in Business Analysis"

DATE	TOPIC	RESOURCE PERSON NAME	STUDENTS BENEFITTED
06/09/2022	Critical Thinking in Business Analysis	Dr.S.Ganapathy, Assistant Professor and Head, Department of Corporate Secretaryship, S.A. College of Arts and Science, Thiruverkadu, Chennai	57 Students

Summary

Mohamed Sathak College of Arts and Science, in association with the Internal Quality Assurance Cell (IQAC), successfully organized a one-day workshop on **"Critical Thinking in Business Analysis"** on the **6th of September, 2023**. The session was attended by a total of 57 participants. The workshop aimed to equip the participants with the essential skills and techniques of critical thinking to enhance their problem-solving abilities, decision-making processes, and overall effectiveness in analyzing business scenarios. The Speaker Dr.G.Vinayagamurthy initiated the session by sharing thought-provoking insights into the significance of critical thinking in the realm of business analysis. The session increased the proficiency in applying critical thinking tools and techniques to analyze business scenarios. Also heightened awareness of the importance of evidence-based reasoning and logical thinking in business analysis.

To sum up the workshop provided participants with valuable insights and practical tools to enhance their analytical capabilities and decision-making skills. Through interactive discussions, case studies, and hands-on exercises, participants gained a deeper understanding of how critical thinking can drive effective business analysis. The session ended on a high note, with participants expressing appreciation for the valuable knowledge gained and the opportunity to enhance their professional skills in business analysis.

MOHAMED SATHAK COLLEGE OF ARTS & SCIENCE Chennai-600 119

Dr. H. ABIRAMI, Ph.D.
PRINCIPAL
MOHAMED SATHAK COLLEGE OF ARTS & SCIENCE
SHOLINGANALLUR, CHENNAI - 600 119.

Learning Outcome:

Students were able to

- Ability to analyze and evaluate information objectively, enabling professionals to make well-informed decisions
- Learned the skills are essential for understanding complex problems, identifying potential opportunities, and providing strategic recommendations.
- Create a supportive environment where students feel heard, valued, and understood.

MOHAMED SATHAK COLLEGE OF ARTS & SCIENCE Chennai-600 119.

Dr. R. MEGANATHAN, Ph.D
PRINCIPAL
MOHAMED SATHAK COLLEGE OF ARTS & SCIENCE
SHOLINGANALLUR, CHENNAI-600 119.

PRINCIPAL

MOHAMED SATHAK COLLEGE OF ARTS & SCIENCE Chennai-600 119

Dr. H. ABIRAMI, Ph.D.
PRINCIPAL
MOHAMED SATHAK COLLEGE OF ARTS & SCIENCE
SHOLINGANALLUR, CHENNAI - 600 119.

MOHAMED SATHAK COLLEGE OF ARTS AND SCIENCE

Affiliated to the university of Madras & Reaccredited by NAAC

An ISO 9001 : 2015 Certified Institution, Sholinganallur, Chennai -600 119.

Department of B.Com Bank Management.

Critical Thinking in Business Analysis - 06/09/2022				
List of Students Enrolled				
S.NO:	NAME OF THE STUDENT	REGISTER NUMBER	ROLL NUMBER	DEPARTMENT
1	SWATHINI. B	312301806	23BBM002	I B.COM BM
2	RAJESH. S	312301796	23BBM003	I B.COM BM
3	SHAIK MOHAMED VASIM.S	312301808	23BBM004	I B.COM BM
4	BOOMINATHAN.R	312301794	23BBM005	I B.COM BM
5	ABINAYA. M	312301797	23BBM007	I B.COM BM
6	MANISH KAMTI	312301807	23BBM008	I B.COM BM
7	DATCHAYANI. V	312301799	23BBM009	I B.COM BM
8	PADMA SELVI. A	312301802	23BBM010	I B.COM BM
9	SEENATH BEGUM. T	312301804	23BBM011	I B.COM BM
10	KARTHICK. S	312301795	23BBM012	I B.COM BM
11	DEEPALAKSHMI. E	312301800	23BBM014	I B.COM BM
12	TARUN KESAV. V	312301809	23BBM015	I B.COM BM
13	SNEHA. G	312301805	23BBM017	I B.COM BM
14	RAJESHWARI. K	312301803	23BBM018	I B.COM BM
15	JANANI K	312202004	22BBM001	II B.COM BM
16	SUJATHA K	312202010	22BBM002	II B.COM BM
17	CHANDANA KUEY P	312202002	22BBM003	II B.COM BM
18	DEVARAJ E	312201981	22BBM004	II B.COM BM
19	SURENDAR S	312202000	22BBM005	II B.COM BM
20	ARUNKUMAR A	312201980	22BBM006	II B.COM BM
21	PRAKASHRAJ B	312201994	22BBM007	II B.COM BM
22	VENKATESH S	312202001	22BBM008	II B.COM BM
23	SUBASHINI V K	312202009	22BBM009	II B.COM BM
24	DEEPIKA S	312202003	22BBM010	II B.COM BM
25	SASIKUMAR D	312201996	22BBM011	II B.COM BM
26	PRATHIPA E	312202006	22BBM012	II B.COM BM
27	DINESH S	312201983	22BBM013	II B.COM BM
28	MOHAMMED IRFAN A	312201993	22BBM014	II B.COM BM
29	MANIKANDAN C	312201991	22BBM015	II B.COM BM
30	KISHORE D	312201989	22BBM016	II B.COM BM

MOHAMED SATHAK COLLEGE OF ARTS & SCIENCE Chennai-600 119

Dr. H. ABIRAMI, Ph.D.
PRINCIPAL
MOHAMED SATHAK COLLEGE OF ARTS & SCIENCE
SHOLINGANALLUR, CHENNAI - 600 119.

31	GOWRI SHANKAR T	312201986	22BBM018	II B.COM BM
32	ARAVINDAN S	312202011	22BBM019	II B.COM BM
33	DHANUSH P	312201982	22BBM020	II B.COM BM
34	AJAY KUMAR M	312201979	22BBM021	II B.COM BM
35	SHAKINA S	312202008	22BBM022	II B.COM BM
36	SATHYA S	312201998	22BBM027	II B.COM BM
37	ROSHINI B	312202007	22BBM028	II B.COM BM
38	KESAVAN G	312201988	22BBM029	II B.COM BM
39	MOHAMED ARSHATH S	312201992	22BBM030	II B.COM BM
40	DINESH S	312201984	22BBM031	II B.COM BM
41	SARAN R	312201995	22BBM032	II B.COM BM
42	DINESH KUMAR D	312201985	22BBM034	II B.COM BM
43	SUBESHKANTH S	312201999	22BBM035	II B.COM BM
44	JAWAHAR S	312201987	22BBM036	II B.COM BM
45	SANJAY V	312220883	22BBM038	II B.COM BM
46	VIGNESHWARAN N	312220882	22BBM039	II B.COM BM
47	NANTHA S	312102249	21BBM01	III B.COM BM
48	JEBIN J	312102242	21BBM02	III B.COM BM
49	KISHOR K	312102243	21BBM03	III B.COM BM
50	SANJEEVI RAJ V	312102254	21BBM04	III B.COM BM
51	SYED ZIAULLAH S	312102264	21BBM05	III B.COM BM
52	ABINAYA E	312102268	21BBM07	III B.COM BM
53	SATHRAK M	312102257	21BBM09	III B.COM BM
54	SRIMAN T	312102258	21BBM12	III B.COM BM
55	PRABAKARAN E	312102250	21BBM13	III B.COM BM
56	GOKULNATH S	312102239	21BBM14	III B.COM BM
57	VIGNESH K	312102266	21BBM15	III B.COM BM

MOHAMED SATHAK COLLEGE OF ARTS & SCIENCE Chennai-600 119.

Dr. R. MEGANATHAN, Ph.D
PRINCIPAL
MOHAMED SATHAK COLLEGE OF ARTS & SCIENCE
SHOLINGANALLUR, CHENNAI-600 119.

MOHAMED SATHAK COLLEGE OF ARTS & SCIENCE Chennai-600 119.

Dr. H. ABIRAMI, Ph.D.
PRINCIPAL
MOHAMED SATHAK COLLEGE OF ARTS & SCIENCE
SHOLINGANALLUR, CHENNAI - 600 119.

MOHAMED SATHAK COLLEGE OF ARTS AND SCIENCE

Affiliated to the university of Madras & Reaccredited by NAAC
An ISO 9001 : 2015 Certified Institution, Sholinganallur, Chennai -600 119.

Department of B.Com (Bank management)

Critical Thinking in Business Analysis - 09/02/2022

STUDENTS ATTENDANCE

S.NO:	NAME OF THE STUDENT	REGISTER NUMBER	ROLL NUMBER	DEPARTMENT	SIGNATURE
1	SWATHINI. B	312301806	23BBM002	I B.COM BM	B. Swathini
2	RAJESH. S	312301796	23BBM003	I B.COM BM	rajesh. S.
3	SHAIK MOHAMED VASIM.S	312301808	23BBM004	I B.COM BM	S-Vasim
4	BOOMINATHAN.R	312301794	23BBM005	I B.COM BM	R. Boominathan
5	ABINAYA. M	312301797	23BBM007	I B.COM BM	M. ABI
6	MANISH KAMTI	312301807	23BBM008	I B.COM BM	manishkamti
7	DATCHAYANI. V	312301799	23BBM009	I B.COM BM	Datchayani. V
8	PADMA SELVI. A	312301802	23BBM010	I B.COM BM	A. Padse
9	SEENATH BEGUM. T	312301804	23BBM011	I B.COM BM	Seenath.
10	KARTHICK. S	312301795	23BBM012	I B.COM BM	Karthick. S.
11	DEEPALAKSHMI. E	312301800	23BBM014	I B.COM BM	Karthick. K.
12	TARUN KESAV. V	312301809	23BBM015	I B.COM BM	V. Tarun
13	SNEHA. G	312301805	23BBM017	I B.COM BM	G. Sneha.
14	RAJESHWARI. K	312301803	23BBM018	I B.COM BM	Rajeshwari.
15	JANANI K	312202004	22BBM001	II B.COM BM	K. Janani
16	SUJATHA K	312202010	22BBM002	II B.COM BM	K. Sujatha
17	CHANDANA KUEY P	312202002	22BBM003	II B.COM BM	P. Chan
18	DEVARAJ E	312201981	22BBM004	II B.COM BM	
19	SURENDAR S	312202000	22BBM005	II B.COM BM	S. Surendar
20	ARUNKUMAR A	312201980	22BBM006	II B.COM BM	A. Arunkumar
21	PRAKASHRAJ B	312201994	22BBM007	II B.COM BM	B. Prakash
22	VENKATESH S	312202001	22BBM008	II B.COM BM	S. Venkatesh
23	SUBASHINI V K	312202009	22BBM009	II B.COM BM	Subashini. V.K
24	DEEPIKA S	312202003	22BBM010	II B.COM BM	Deepika. S.
25	SASIKUMAR D	312201996	22BBM011	II B.COM BM	D. Sasikumar
26	PRATHIPA E	312202006	22BBM012	II B.COM BM	E. Prathipa
27	DINESH S	312201983	22BBM013	II B.COM BM	Dinesh. S
28	MOHAMMED IRFAN A	312201993	22BBM014	II B.COM BM	A. Irfan

Dr. H. ABIRAMI, Ph.D.
PRINCIPAL
MOHAMED SATHAK COLLEGE OF ARTS & SCIENCE
SHOLINGANALLUR, CHENNAI - 600 119.

29	MANIKANDAN C	312201991	22BBM015	II B.COM BM	Manikandan
30	KISHORE D	312201989	22BBM016	II B.COM BM	D. Kishore
31	GOWRI SHANKAR T	312201986	22BBM018	II B.COM BM	Gowrishanka
32	ARAVINDAN S	312202011	22BBM019	II B.COM BM	Aravindan.
33	DHANUSH P	312201982	22BBM020	II B.COM BM	P. Dhanush
34	AJAY KUMAR M	312201979	22BBM021	II B.COM BM	M.
35	SHAKINA S	312202008	22BBM022	II B.COM BM	S.S.
36	SATHYA S	312201998	22BBM027	II B.COM BM	S. Sathya.
37	ROSHINI B	312202007	22BBM028	II B.COM BM	B. ROSHINI
38	KESAVAN G	312201988	22BBM029	II B.COM BM	G. Kesavan
39	MOHAMED ARSHATH S	312201992	22BBM030	II B.COM BM	
40	DINESH S	312201984	22BBM031	II B.COM BM	S. Dinesh
41	SARAN R	312201995	22BBM032	II B.COM BM	Saran. R.
42	DINESH KUMAR D	312201985	22BBM034	II B.COM BM	
43	SUBESHKANTH S	312201999	22BBM035	II B.COM BM	S. Subesh Kanth
44	JAWAHAR S	312201987	22BBM036	II B.COM BM	S. Jawahar
45	SANJAY V	312220883	22BBM038	II B.COM BM	Sanjay
46	VIGNESHWARAN N	312220882	22BBM039	II B.COM BM	Vigneshwaran N
47	NANTHA S	312102249	21BBM01	III B.COM BM	Nantha .S
48	JEBIN J	312102242	21BBM02	III B.COM BM	J. Jebin.
49	KISHOR K	312102243	21BBM03	III B.COM BM	Kishor K
50	SANJEEVI RAJ V	312102254	21BBM04	III B.COM BM	Sanjeevi V
51	SYED ZIAULLAH S	312102264	21BBM05	III B.COM BM	S. Ziaullah
52	ABINAYA E	312102268	21BBM07	III B.COM BM	Abinaya. E
53	SATHRAK M	312102257	21BBM09	III B.COM BM	Sathrak. M
54	SRIMAN T	312102258	21BBM12	III B.COM BM	T. Sriman.
55	PRABAKARAN E	312102250	21BBM13	III B.COM BM	Prabakaran. E
56	GOKULNATH S	312102239	21BBM14	III B.COM BM	Gokulnath. S.
57	VIGNESH K	312102266	21BBM15	III B.COM BM	K. Vignesh

PRINCIPAL

Dr. H. ABIRAMI, Ph.D.
PRINCIPAL
MOHAMED SATHAK COLLEGE OF ARTS & SCIENCE
SHOLINGANALLUR, CHENNAI - 600 119.

MOHAMED SATHAK COLLEGE OF ARTS & SCIENCE
Sholinganallur, Chennai-600119
PG Department of Commerce
B.Com Bank Management

Feedback Form - Critical Thinking in Business Analysis

Name of the Participant : VENKATESH. S
Class : II. B.Com (BM)

1. How would you rate the overall organization and structure of the soft skill workshop?
   a) Poor b) Fair c) Average d) Good e) Excellent

2. Did the workshop effectively cover the relevant soft skill topics?
   a) Not at all b) Somewhat c) Moderately d) Very much e) Extremely

3. How engaging were the workshop facilitators in delivering the content?
   a) Not engaging b) Slightly engaging c) Moderately engaging d) Very engaging e) Extremely engaging

4. How well did the workshop address your specific soft skill development needs?
   a) Not well b) Somewhat well c) Moderately well d) Very well e) Exceptionally well

5. Overall, how satisfied are you with your experience attending the soft skill workshop?
   a) Very dissatisfied b) Dissatisfied c) Neutral d) Satisfied e) Very satisfied

MOHAMED SATHAK COLLEGE OF ARTS & SCIENCE Chennai-600 119

Dr. R. MEGANATHAN, Ph.D
PRINCIPAL
MOHAMED SATHAK COLLEGE OF ARTS & SCIENCE
SHOLINGANALLUR, CHENNAI-600 119.

MOHAMED SATHAK COLLEGE OF ARTS & SCIENCE Chennai-600 119

Dr. H. ABIRAMI, Ph.D.
PRINCIPAL
MOHAMED SATHAK COLLEGE OF ARTS & SCIENCE
SHOLINGANALLUR, CHENNAI - 600 119.

MOHAMED SATHAK COLLEGE OF ARTS AND SCIENCE

Affiliated to the university of Madras & Reaccredited by NAAC

An ISO 9001 : 2015 Certified Institution, Sholinganallur, Chennai -600 119.

Department of B.Com (Bank Management)



Students Attending to the Workshop on "Critical Thinking in Business analysis".

MOHAMED SATHAK COLLEGE OF ARTS & SCIENCE Chennai-600 119.

Dr. R. MEGANATHAN, Ph.D
PRINCIPAL
MOHAMED SATHAK COLLEGE OF ARTS & SCIENCE
SHOLINGANALLUR, CHENNAI-600 119.

MOHAMED SATHAK COLLEGE OF ARTS & SCIENCE Chennai-600 119.

Dr. H. ABIRAMI, Ph.D.
PRINCIPAL
MOHAMED SATHAK COLLEGE OF ARTS & SCIENCE
SHOLINGANALLUR, CHENNAI - 600 119.

MOHAMED SATHAK COLLEGE OF ARTS AND SCIENCE

Affiliated to the university of Madras & Reaccredited by NAAC

An ISO 9001 : 2015 Certified Institution, Sholinganallur, Chennai -600 119.

From **10.08.2023**

Dr.E.Vanitha
Head, Department of BCom Corporate Secretaryship
Mohamed Sathak College of Arts and Science
Sholinganallur, Chennai-119.

To

The Principal

Mohamed Sathak College of Arts and Science,

Sholinganallur,

Chennai- 600 119

Respected Sir,

Sub: Inviting and seeking permission to conduct a Five-Day WORKSHOP **Programme** – reg.

We are very much delighted in Informing You that the Department of B.COM Corporate Secretaryship in association with the **IQAC**, has planned to conduct a Five Day WORKSHOP **Programme** on "Virtual Tax Return Submission**"** from 21st to 25th August 2023.

In this regard, we request you to grant us permission and preside the Inauguration of the Programme and make the Event worth a Memory.

Thanking You

Yours Sincerely

Dr. H. ABIRAMI, Ph.D.
PRINCIPAL
MOHAMED SATHAK COLLEGE OF ARTS & SCIENCE
SHOLINGANALLUR, CHENNAI - 600 119.

Dr. E.VANITHA, M.Com; M.Phil; Ph.D;
HOD & Assistant Professor,
Dept. of Corporate Secretaryship,
P.G. Commerce,
Mohamed Sathak College of Arts & Science,
SHOLINGANALLUR - 600 119.

MOHAMED SATHAK COLLEGE OF ARTS AND SCIENCE

Affiliated to University of Madras, Approved by UGC &AICTE, Reaccredited by NAAC

Promoted by Mohamed Sathak Trust

An ISO 9001:2015 Certified Institution

Sholinganallur, Chennai 600119, Tamil Nadu, India

August 17.2023

CIRCULAR

It is hereby informed to all the Faculty Members and Students that, the Department of B.Com Corporate Secretaryship in association with IQAC organizes a Five Day Workshop on **Virtual Tax Return Submission**, scheduled to take place from **August 21, 2023 to August 25, 2023** at 10.00 AM in the College Auditorium. All the III year UG Students are insisted to attend the session without fail.

MOHAMED SATHAK COLLEGE OF ARTS & SCIENCE Chennai-600 119.

Dr. R. MEGANATHAN, Ph.D
PRINCIPAL
MOHAMED SATHAK COLLEGE OF ARTS & SCIENCE
SHOLINGANALLUR, CHENNAI-600 119.

PRINCIPAL

MOHAMED SATHAK COLLEGE OF ARTS & SCIENCE Chennai-600 119.

Dr. H. ABIRAMI, Ph.D.
PRINCIPAL
MOHAMED SATHAK COLLEGE OF ARTS & SCIENCE
SHOLINGANALLUR, CHENNAI - 600 119.

MOHAMED SATHAK COLLEGE OF ARTS AND SCIENCE

Affiliated to the university of Madras & Reaccredited by NAAC

An ISO 9001 : 2015 Certified Institution, Sholinganallur, Chennai -600 119.

DEPARTMENT OF B COM CORPORATE SECRETARYSHIP

MOHAMED SATHAK COLLEGE OF ARTS AND SCIENCE

Affiliated to University of Madras Recognised By UGC & AICTE Reaccredited by NAAC

Sholinganallur, Chennai 600119, Tamil Nadu

Sponsored By Mohamed Sathak Trust

Workshop on

'"VIRTUAL TAX RETURN SUBMISSION '

Organized By

Department of B.com Corporate Secretaryship

Invited Speaker



Dr. R. Venkatesan,
Assistant professor, Department of commerce,
SRM institute of science and technology, Vadapalani..

Venue: Alhaj Sheik Aboobacker Sahib Auditorium

Date:21.08.2023 to 25.08.2023

Time:10.30 AM – 1.00 PM

Presided By

Janab. Alhaj.S. Mohamed Yousuf Sahib

Chairman, Mohamed Sathak trust

Janaba.S.M.H.Sharmila
Secretary

Janab.P.R.LHamid Ibrahim
Executive Director

Janab.S.M.A.J Abdul Haleem
Director

Dr. R. Meganathan
Principal

Dr. E. VANITHA
Head of B.com(CS)

Dr. O. S. AYSHA
Vice Principal

Dr. H. ABIRAMI, Ph.D.
PRINCIPAL
MOHAMED SATHAK COLLEGE OF ARTS & SCIENCE
SHOLINGANALLUR, CHENNAI - 600 119.

Dr. R. MEGANATHAN, Ph.D.,
PRINCIPAL
MOHAMED SATHAK COLLEGE OF ARTS & SCIENCE,
SHOLINGANALLUR, CHENNAI-600 119.

MOHAMED SATHAK COLLEGE OF ARTS AND SCIENCE

Affiliated to the university of Madras & Reaccredited by NAAC

An ISO 9001 : 2015 Certified Institution, Sholinganallur, Chennai -600 119.

DEPARTMENT OF B COM CORPORATE SECRETARYSHIP

VIRTUAL TAX RETURN SUBMISSION - REPORT

DATE /EVENT	TOPIC	RESOURCE PERSON NAME	STUDENTS BENEFITTED
21st August 2023 To 25th August 2023	**Virtual Tax Return Submission**	**Dr. R. Venkatesan**	**126**

Department of corporate secretaryship has conducted by a five day workshop on virtual tax return submission from 21st august 2023 to 25th august 2023 at our college premises. Resource person **Dr. R. Venkatesan,** Assistant Professor, Department of Commerce, SRM institute of science and technology, Vadapalani. The main purpose of this program is that the student normally has theoretical knowledge about income tax but they will not have the practical knowledge. This practical knowledge is very important get job. To get job in various field such as charted Account assistant, tax filing consultancy and GST Consultancy, etc. So to create awareness about the practical knowledge of income tax we arrange workshop on **"Virtual Tax Return Submission**" and the session is delivered how to applied tax return filing and how to registered GST, how to filled Form 16 and motivated to the participated students. More than 126 students participated and learned tax filing process in this workshop from our college. We arrange our department final year students in the computer lab and the student are provided with each computer so that they can practically practice the function and if any doubt arise on the spot he clarify the doubt and explain them. This workshop was very successfully conducted. We sincerely thank Our Management, Principal Dr. Meganathan sir, and Vice Principal Dr. O.S.Aysha Madam for the opportunity and support given to our students.

Dr. H. ABIRAMI, Ph.D.
PRINCIPAL
MOHAMED SATHAK COLLEGE OF ARTS & SCIENCE
SHOLINGANALLUR, CHENNAI - 600 119.

Dr. R. MEGANATHAN, Ph.D.,
PRINCIPAL
MOHAMED SATHAK COLLEGE OF ARTS & SCIENCE,
SHOLINGANALLUR, CHENNAI-600 119.

MOHAMED SATHAK COLLEGE OF ARTS AND SCIENCE

Affiliated to the university of Madras & Reaccredited by NAAC

An ISO 9001 : 2015 Certified Institution, Sholinganallur, Chennai -600 119.

Department of B.COM Corporate Secretaryship

VIRTUAL TAX RETURN SUBMISSION - 21.08.2023 to 25.08.2023				
List of Students Enrolled				
S.NO:	NAME OF THE STUDENT	REGISTER NUMBER	ROLL NUMBER	DEPARTMENT
1	DRAVID J	122100474	21CCS01	BCOM CS
2	JEEVA L	122100475	21CCS02	BCOM CS
3	MUTHU K	122100486	21CCS03	BCOM CS
4	MONISHA M	122100503	21CCS05	BCOM CS
5	SURESH V	122100496	21CCS06	BCOM CS
6	MOHAMED MUSTAFA JAFER O	122100483	21CCS07	BCOM CS
7	CHRISTOPHER V	122100473	21CCS08	BCOM CS
8	BALAJI K	122100472	21CCS09	BCOM CS
9	VISHAL D	122100499	21CCS10	BCOM CS
10	HARSHINI S	122100501	21CCS11	BCOM CS
11	REVATHY S	122100505	21CCS12	BCOM CS
12	ABUBACKER SIDDIQ M	122100469	21CCS13	BCOM CS
13	MOHAMED ISAAM N	122100465	21CCS14	BCOM CS
14	ABDUR RAHMAAN M	122100468	21CCS15	BCOM CS
15	MOHAMED SHAJID A	122100467	21CCS16	BCOM CS
16	JOHNSON M	122100478	21CCS17	BCOM CS
17	KAMALI G	122100502	21CCS18	BCOM CS
18	RUBAN P	122100493	21CCS19	BCOM CS
19	MOHAMED MAHSOUK	122100466	21CCS20	BCOM CS
20	JEYA SURYA P	122100477	21CCS21	BCOM CS
21	YAKESHWARAN B	122100500	21CCS22	BCOM CS
22	RAHUL K	122100490	21CCS23	BCOM CS

Dr. E.VANITHA, M.Com; M.Phil; Ph.D;
HOD & Assistant Professor,
Dept. of Corporate Secretaryship,
P.G. Commerce,
Mohamed Sathak College of Arts & Science,
SHOLINGANALLUR - 600 119.

MOHAMED SATHAK COLLEGE OF ARTS & SCIENCE Chennai-600 119.

Dr. H. ABIRAMI, Ph.D.
PRINCIPAL
MOHAMED SATHAK COLLEGE OF ARTS & SCIENCE
SHOLINGANALLUR, CHENNAI - 600 119.

Dr. R. MEGANATHAN, Ph.D.,
PRINCIPAL
MOHAMED SATHAK COLLEGE OF ARTS & SCIENCE,
SHOLINGANALLUR, CHENNAI-600 119.

MOHAMED SATHAK COLLEGE OF ARTS AND SCIENCE

Affiliated to the university of Madras & Reaccredited by NAAC

An ISO 9001 : 2015 Certified Institution, Sholinganallur, Chennai -600 119.

Department of B.COM Corporate Secretaryship

VIRTUAL TAX RETURN SUBMISSION - 21.08.2023 to 25.08.2023				
List of Students Enrolled				
S.NO:	**NAME OF THE STUDENT**	**REGISTER NUMBER**	**ROLL NUMBER**	**DEPARTMENT**
23	KARTHIKEYAN K	122100482	21CCS24	BCOM CS
24	MOHAMMED BAASIL M	122100484	21CCS25	BCOM CS
25	MOHAN BABU K	122100485	21CCS26	BCOM CS
26	RAKESH V	122100491	21CCS27	BCOM CS
27	SAM DANIEL I	122100494	21CCS28	BCOM CS
28	KAMALESH D	122100480	21CCS29	BCOM CS
29	PENCIL NARASIMHALU CR	122100488	21CCS30	BCOM CS
30	NISANTH M	122100487	21CCS31	BCOM CS
31	ABDUL RAHMAN M S	122100464	21CCS32	BCOM CS
32	AGASH V	122100470	21CCS33	BCOM CS
33	SAM PRASANNA N	122100495	21CCS34	BCOM CS
34	PRAVEEN KUMAR V	122100489	21CCS35	BCOM CS
35	VINITH M	122100498	21CCS37	BCOM CS
36	PARVEEN S	122100504	21CCS38	BCOM CS
37	AHAMATH SHAYAN	122100471	21CCS40	BCOM CS
38	KARTHIKEYAN G	122100481	21CCS41	BCOM CS
39	TAMILVALAVAN V	122100497	21CCS42	BCOM CS
40	ROBERT SELVAM R	122100492	21CCS44	BCOM CS
41	KALANDHAR ABDUL BASITH M	122100479	21CCS45	BCOM CS
42	AJAY V	122200451	22CCS013	BCOM CS
43	ANANDRAJ S	122200452	22CCS016	BCOM CS

Dr. E.VANITHA, M.Com; M.Phil; Ph.D;
HOD & Assistant Professor,
Dept. of Corporate Secretaryship,
P.G. Commerce,
Mohamed Sathak College of Arts & Science

Dr. H. ABIRAMI, Ph.D.
PRINCIPAL
MOHAMED SATHAK COLLEGE OF ARTS & SCIENCE
SHOLINGANALLUR, CHENNAI - 600 119.

Dr. R. MEGANATHAN, Ph.D.,
PRINCIPAL
MOHAMED SATHAK COLLEGE OF ARTS & SCIENCE,
SHOLINGANALLUR, CHENNAI-600 119.

MOHAMED SATHAK COLLEGE OF ARTS AND SCIENCE

Affiliated to the university of Madras & Reaccredited by NAAC

An ISO 9001 : 2015 Certified Institution, Sholinganallur, Chennai -600 119.

VIRTUAL TAX RETURN SUBMISSION - 21.08.2023 to 25.08.2023				
List of Students Enrolled				
S.NO:	NAME OF THE STUDENT	REGISTER NUMBER	ROLL NUMBER	DEPARTMENT
44	ARJUNRAJ V	122200453	22CCS052	BCOM CS
45	DEVARAJAN A	122200454	22CCS022	BCOM CS
46	DHANUSH RAJ K	122200455	22CCS003	BCOM CS
47	DINESH M	122200456	22CCS037	BCOM CS
48	IMMANUVEL A	122200457	22CCS051	BCOM CS
49	IMRAN K	122200458	22CCS029	BCOM CS
50	JAGANATHAN E	122200459	22CCS041	BCOM CS
51	KARTHICK R	122200460	22CCS008	BCOM CS
52	KESAP N	122200461	22CCS047	BCOM CS
53	MADHAN G	122200462	22CCS031	BCOM CS
54	MANIKANDAN P	122200463	22CCS015	BCOM CS
55	MANOJKUMAR S	122200464	22CCS033	BCOM CS
56	MOHAMED YOSUFF M	122200465	22CCS012	BCOM CS
57	MOHAMMED AFSER S	122200466	22CCS018	BCOM CS
58	MUJIBURAHMAN A	122200467	22CCS001	BCOM CS
59	NAVEENKUMAR S	122200468	22CCS019	BCOM CS
60	PASUPATHY M	122200469	22CCS040	BCOM CS
61	PRITHIP KUMAR P	122200470	22CCS048	BCOM CS
62	RAGUL R	122200471	22CCS020	BCOM CS
63	RISHIKUMAR V	122200472	22CCS023	BCOM CS
64	SAM GIFTSON A	122200473	22CCS025	BCOM CS

Dr. E.VANITHA, M.Com; M.Phil; Ph.D;
HOD & Assistant Professor,
Dept. of Corporate Secretaryship,
P.G. Commerce,
Mohamed Sathak College of Arts & Science,

Dr. H. ABIRAMI, Ph.D.
PRINCIPAL
MOHAMED SATHAK COLLEGE OF ARTS & SCIENCE
SHOLINGANALLUR, CHENNAI - 600 119.

Dr. R. MEGANATHAN, Ph.D.,
PRINCIPAL
MOHAMED SATHAK COLLEGE OF ARTS & SCIENCE,
SHOLINGANALLUR, CHENNAI-600 119.

MOHAMED SATHAK COLLEGE OF ARTS AND SCIENCE

Affiliated to the university of Madras & Reaccredited by NAAC

An ISO 9001 : 2015 Certified Institution, Sholinganallur, Chennai -600 119.

VIRTUAL TAX RETURN SUBMISSION - 21.08.2023 to 25.08.2023				
List of Students Enrolled				
S.NO:	NAME OF THE STUDENT	REGISTER NUMBER	ROLL NUMBER	DEPARTMENT
65	SANJAYVARADAN P	122200474	22CCS050	BCOM CS
66	SARAVANAN E	122200475	22CCS027	BCOM CS
67	SHAM S	122200476	22CCS024	BCOM CS
68	SIKKANDAR A	122200477	22CCS053	BCOM CS
69	SURYA R	122200478	22CCS004	BCOM CS
70	SURYA M	122200479	22CCS049	BCOM CS
71	VIGNESHWARAN S	122200480	22CCS039	BCOM CS
72	VIJAI C	122200481	22CCS007	BCOM CS
73	YABESH U	122200482	22CCS026	BCOM CS
74	IMRAN M	122200483	22CCS036	BCOM CS
75	MOHAMMED SAJJADH I	122200484	22CCS014	BCOM CS
76	MOHIN ALI GM	122200485	22CCS030	BCOM CS
77	RAHMAAN SHERIFF Y	122200486	22CCS011	BCOM CS
78	SHEIK IMRAN I	122200487	22CCS002	BCOM CS
79	ABINAYA S	122200488	22CCS054	BCOM CS
80	DIANA R	122200489	22CCS045	BCOM CS
81	DIVYA S	122200490	22CCS021	BCOM CS
82	GRACY KANIMOZHI G	122200491	22CCS032	BCOM CS
83	JESIKA JASMINE T	122200492	22CCS009	BCOM CS
84	KIRANJOTHI D	122200493	22CCS017	BCOM CS
85	MUTHAMIL SELVI S	122200494	22CCS042	BCOM CS

Dr. E.VANITHA, M.Com; M.Phil; Ph.D;
HOD & Assistant Professor,
Dept. of Corporate Secretaryship,
P.G. Commerce,
Mohamed Sathak College of Arts & Science,
SHOLINGANALLUR - 600 119.

Dr. H. ABIRAMI, Ph.D.
PRINCIPAL
MOHAMED SATHAK COLLEGE OF ARTS & SCIENCE
SHOLINGANALLUR. CHENNAI - 600 119.

Dr. R. MEGANATHAN, Ph.D.,
PRINCIPAL
MOHAMED SATHAK COLLEGE OF ARTS & SCIENCE.
SHOLINGANALLUR. CHENNAI-600 119.

MOHAMED SATHAK COLLEGE OF ARTS AND SCIENCE

Affiliated to the university of Madras & Reaccredited by NAAC

An ISO 9001 : 2015 Certified Institution, Sholinganallur, Chennai -600 119.

Department of B.COM Corporate Secretaryship

VIRTUAL TAX RETURN SUBMISSION - 21.08.2023 to 25.08.2023				
List of Students Enrolled				
S.NO:	**NAME OF THE STUDENT**	**REGISTER NUMBER**	**ROLL NUMBER**	**DEPARTMENT**
86	NANDHITHA S	122200495	22CCS006	BCOM CS
87	NAZIMA BAGUM K	122200496	22CCS010	BCOM CS
88	PRANITA KAVIYA G	122200497	22CCS043	BCOM CS
89	RAMYA P K	122200498	22CCS005	BCOM CS
90	SHEIK DAMEMUL NISHA	122200499	22CCS028	BCOM CS
91	TAJ AMRIN J M	122200500	22CCS034	BCOM CS
92	SAHAYA REENA V	122200501	22CCS038	BCOM CS
93	ABINESH M	122300345	23CCS016	BCOM CS
94	S AKASH	122300346	23CCS006	BCOM CS
95	ARAVIND N	122300347	23CCS036	BCOM CS
96	DINESH KUMAR A	122300348	23CCS024	BCOM CS
97	DIVAKAR N	122300349	23CCS020	BCOM CS
98	DOMINIC SAVIYO S	122300350	23CCS019	BCOM CS
99	GOUTHAM G	122300351	23CCS038	BCOM CS
100	KALAIVANNAN V	122300352	23CCS018	BCOM CS
101	KARTHICK S	122300353	23CCS039	BCOM CS
102	KESAVA RAMAN R.	122300354	23CCS031	BCOM CS
103	KUMARAN D	122300355	23CCS023	BCOM CS
104	LOKESH V.	122300356	23CCS032	BCOM CS
105	MANIMARAN P	122300357	23CCS030	BCOM CS
106	NARAYANAMOORTHY Y	122300358	23CCS010	BCOM CS
107	RAJESH S	122300359	23CCS003	BCOM CS
108	SAM E	122300360	23CCS026	BCOM CS
109	SRIRAM K	122300361	23CCS009	BCOM CS
110	R THARUN SANJAY	122300362	23CCS035	BCOM CS
111	VIJAY B.	122300363	23CCS029	BCOM CS

Dr. E.VANITHA, M.Com; M.Phil; Ph.D;
HOD & Assistant Professor,
Dept. of Corporate Secretaryship,
P.G. Commerce,
Mohamed Sathak College of Arts & Science,
SHOLINGANALLUR, CHENNAI-600 119.

Dr. H. ABIRAMI, Ph.D.
PRINCIPAL
MOHAMED SATHAK COLLEGE OF ARTS & SCIENCE
SHOLINGANALLUR, CHENNAI - 600 119.

Dr. R. MEGANATHAN, Ph.D.,
PRINCIPAL
MOHAMED SATHAK COLLEGE OF ARTS & SCIENCE,
SHOLINGANALLUR, CHENNAI-600 119.

MOHAMED SATHAK COLLEGE OF ARTS AND SCIENCE

Affiliated to the university of Madras & Reaccredited by NAAC

An ISO 9001 : 2015 Certified Institution, Sholinganallur, Chennai -600 119.

Department of B.COM Corporate Secretaryship

VIRTUAL TAX RETURN SUBMISSION - 21.08.2023 to 25.08.2023				
List of Students Enrolled				
S.NO:	**NAME OF THE STUDENT**	**REGISTER NUMBER**	**ROLL NUMBER**	**DEPARTMENT**
112	ABINAYA E	122300364	23CCS028	BCOM CS
113	D ANUSHYA	122300365	23CCS002	BCOM CS
114	A JANANI	122300366	23CCS007	BCOM CS
115	NANDHINI M	122300367	23CCS014	BCOM CS
116	PECHIYAMMAL T	122300368	23CCS012	BCOM CS
117	N SELVI	122300369	23CCS008	BCOM CS
118	SUBASHNI S	122300370	23CCS021	BCOM CS
119	VARALAKSHMI M	122300371	23CCS005	BCOM CS
120	VIGNESHWARI R	122300372	23CCS013	BCOM CS
121	MOHAMMED IBRAHIM S	122300373	23CCS033	BCOM CS
122	MOHAMMED IFRAN	122300374	23CCS040	BCOM CS
123	MOHAMMED MAZIN M	122300375	23CCS027	BCOM CS
124	N.SIBQUATULLAH	122300376	23CCS022	BCOM CS
125	SYED ABDUL KADHAR P	122300377	23CCS025	BCOM CS
126	S THANZEIL	122300378	23CCS017	BCOM CS

Dr. E.VANITHA, M.Com; M.Phil; Ph.D;
HOD & Assistant Professor,
Dept. of Corporate Secretaryship,
P.G. Commerce,
Mohamed Sathak College of Arts & Science,
SHOLINGANALLUR - 600 119.

MOHAMED SATHAK COLLEGE OF ARTS & SCIENCE Chennai-600 119.

Dr. R. MEGANATHAN, Ph.D.,
PRINCIPAL
MOHAMED SATHAK COLLEGE OF ARTS & SCIENCE,
SHOLINGANALLUR, CHENNAI-600 119.

MOHAMED SATHAK COLLEGE OF ARTS & SCIENCE Chennai-600 119.

Dr. H. ABIRAMI, Ph.D.
PRINCIPAL
MOHAMED SATHAK COLLEGE OF ARTS & SCIENCE
SHOLINGANALLUR, CHENNAI - 600 119.

MOHAMED SATHAK COLLEGE OF ARTS AND SCIENCE

Affiliated to the university of Madras & Reaccredited by NAAC
An ISO 9001 : 2015 Certified Institution, Sholinganallur, Chennai -600 119.

Department of B.COM Corporate Secretaryship

VIRTUAL TAX RETURN SUBMISSION - 21.08.2023 to 25.08.2023

ATTENDANCE SHEET

P- Present
A-Absent

S.NO:	NAME OF THE STUDENT	REGISTER NUMBER	ROLL NUMBER	DEPARTMENT	AUGUST - 2023					SIGNATURE
					21	22	23	24	25	
1	DRAVID J	122100474	21CCS01	BCOM CS	P	P	P	P	P	
2	JEEVA L	122100475	21CCS02	BCOM CS	P	P	P	P	P	
3	MUTHU K	122100486	21CCS03	BCOM CS	P	P	P	P	P	
4	MONISHA M	122100503	21CCS05	BCOM CS	P	P	P	P	P	
5	SURESH V	122100496	21CCS06	BCOM CS	P	P	P	P	P	
6	MOHAMED MUSTAFA JAFER O	122100483	21CCS07	BCOM CS	P	P	P	P	P	
7	CHRISTOPHER V	122100473	21CCS08	BCOM CS	P	P	P	P	P	
8	BALAJI K	122100472	21CCS09	BCOM CS	P	P	P	P	P	
9	VISHAL D	122100499	21CCS10	BCOM CS	P	P	P	P	P	
10	HARSHINI S	122100501	21CCS11	BCOM CS	P	P	P	P	P	
11	REVATHY S	122100505	21CCS12	BCOM CS	P	P	P	P	P	
12	ABUBACKER SIDDIQ M	122100469	21CCS13	BCOM CS	P	P	P	P	P	
13	MOHAMED ISAAM N	122100465	21CCS14	BCOM CS	P	P	P	A	P	
14	ABDUR RAHMAAN M	122100468	21CCS15	BCOM CS	P	P	P	P	P	
15	MOHAMED SHAJID A	122100467	21CCS16	BCOM CS	P	P	P	P	P	
16	JOHNSON M	122100478	21CCS17	BCOM CS	P	P	P	P	P	
17	KAMALI G	122100502	21CCS18	BCOM CS	P	P	P	P	P	
18	RUBAN P	122100493	21CCS19	BCOM CS	P	A	P	P	P	
19	MOHAMED MAHSOUK	122100466	21CCS20	BCOM CS	P	P	P	P	P	
20	JEYA SURYA P	122100477	21CCS21	BCOM CS	P	P	P	P	P	
21	YAKESHWARAN B	122100500	21CCS22	BCOM CS	P	P	P	P	P	
22	RAHUL K	122100490	21CCS23	BCOM CS	P	P	P	P	P	
23	KARTHIKEYAN K	122100482	21CCS24	BCOM CS	P	P	P	P	P	
24	MOHAMMED BAASIL M	122100484	21CCS25	BCOM CS	P	P	P	P	P	
25	MOHAN BABU K	122100485	21CCS26	BCOM CS	P	P	P	P	P	
26	RAKESH V	122100491	21CCS27	BCOM CS	P	P	P	P	P	

MOHAMED SATHAK COLLEGE OF ARTS & SCIENCE Chennai-600 119.

HOD

Dr. E.VANITHA, M.Com; M.Phil; Ph.D;
HOD & Assistant Professor,
Dept. of Corporate Secretaryship,
P.G. Commerce,
Mohamed Sathak College of Arts & Science,
SHOLINGANALLUR - 600 119.

MOHAMED SATHAK COLLEGE OF ARTS & SCIENCE Chennai-600 119.

Dr. H. ABIRAMI, Ph.D.
PRINCIPAL
MOHAMED SATHAK COLLEGE OF ARTS & SCIENCE
SHOLINGANALLUR, CHENNAI - 600 119.

Dr. R. MEGANATHAN, Ph.D.,
PRINCIPAL
MOHAMED SATHAK COLLEGE OF ARTS & SCIENCE,
SHOLINGANALLUR, CHENNAI-600 119.

MOHAMED SATHAK COLLEGE OF ARTS AND SCIENCE

Affiliated to the university of Madras & Reaccredited by NAAC
An ISO 9001 : 2015 Certified Institution, Sholinganallur, Chennai -600 119.

Department of B.COM Corporate Secretaryship

VIRTUAL TAX RETURN SUBMISSION - 21.08.2023 to 25.08.2023

ATTENDANCE SHEET

P- Present
A-Absent

S.NO:	NAME OF THE STUDENT	REGISTER NUMBER	ROLL NUMBER	DEPARTMENT	AUGUST-2023					SIGNATURE
					21	22	23	24	25	
27	SAM DANIEL I	122100494	21CCS28	BCOM CS	P	P	P	P	P	
28	KAMALESH D	122100480	21CCS29	BCOM CS	P	P	P	P	P	
29	PENCIL NARASIMHALU CR	122100488	21CCS30	BCOM CS	P	P	P	P	P	
30	NISANTH M	122100487	21CCS31	BCOM CS	P	P	P	P	P	
31	ABDUL RAHMAN M S	122100464	21CCS32	BCOM CS	A	P	P	P	P	
32	AGASH V	122100470	21CCS33	BCOM CS	P	P	P	P	P	
33	SAM PRASANNA N	122100495	21CCS34	BCOM CS	P	P	P	P	P	
34	PRAVEEN KUMAR V	122100489	21CCS35	BCOM CS	P	P	P	A	P	
35	VINITH M	122100498	21CCS37	BCOM CS	P	P	P	P	P	
36	PARVEEN S	122100504	21CCS38	BCOM CS	P	P	P	P	P	
37	AHAMATH SHAYAN	122100471	21CCS40	BCOM CS	P	P	P	P	P	
38	KARTHIKEYAN G	122100481	21CCS41	BCOM CS	P	P	P	P	P	
39	TAMILVALAVAN V	122100497	21CCS42	BCOM CS	P	P	P	P	P	
40	ROBERT SELVAM R	122100492	21CCS44	BCOM CS	P	P	P	P	P	
41	KALANDHAR ABDUL BASITH M	122100479	21CCS45	BCOM CS	P	P	P	P	P	
42	AJAY V	122200451	22CCS013	BCOM CS	P	P	P	P	A	
43	ANANDRAJ S	122200452	22CCS016	BCOM CS	P	P	P	P	P	
44	ARJUNRAJ V	122200453	22CCS052	BCOM CS	P	P	P	P	P	
45	DEVARAJAN A	122200454	22CCS022	BCOM CS	P	P	P	P	P	
46	DHANUSH RAJ K	122200455	22CCS003	BCOM CS	P	P	P	P	P	
47	DINESH M	122200456	22CCS037	BCOM CS	P	P	P	P	P	
48	IMMANUVEL A	122200457	22CCS051	BCOM CS	P	P	P	P	P	
49	IMRAN K	122200458	22CCS029	BCOM CS	P	P	P	P	P	
50	JAGANATHAN E	122200459	22CCS041	BCOM CS	P	P	P	P	A	
51	KARTHICK R	122200460	22CCS008	BCOM CS	P	P	P	P	P	
52	KESAP N	122200461	22CCS047	BCOM CS	P	P	P	P	P	

Dr. E.VANITHA, M.Com; M.Phil; Ph.D;
HOD & Assistant Professor,
Dept. of Corporate Secretaryship,
P.G. Commerce,
Mohamed Sathak College of Arts & Science,
SHOLINGANALLUR - 600 119.

Dr. H. ABIRAMI, Ph.D.
PRINCIPAL
MOHAMED SATHAK COLLEGE OF ARTS & SCIENCE
SHOLINGANALLUR, CHENNAI - 600 119.

Dr. R. MEGANATHAN, Ph.D.,
PRINCIPAL
MOHAMED SATHAK COLLEGE OF ARTS & SCIENCE,
SHOLINGANALLUR, CHENNAI-600 119.

MOHAMED SATHAK COLLEGE OF ARTS AND SCIENCE

Affiliated to the university of Madras & Reaccredited by NAAC

An ISO 9001 : 2015 Certified Institution, Sholinganallur, Chennai -600 119.

Department of B.COM Corporate Secretaryship

VIRTUAL TAX RETURN SUBMISSION - 21.08.2023 to 25.08.2023

ATTENDANCE SHEET

P- Present
A-Absent

S. NO:	NAME OF THE STUDENT	SIGNATURE	ROLL NUMBER	DEPARTMENT	AUGUST-2023					SIGNATURE
					21	22	23	24	25	
53	MADHAN G	122200462	22CCS031	BCOM CS	P	P	A	A	P	Madhan
54	MANIKANDAN P	122200463	22CCS015	BCOM CS	P	P	P	P	P	Manikandan
55	MANOJKUMAR S	122200464	22CCS033	BCOM CS	P	P	P	P	P	S.Manik
56	MOHAMED YOSUFF M	122200465	22CCS012	BCOM CS	P	P	P	P	P	M. Yosuff
57	MOHAMMED AFSER S	122200466	22CCS018	BCOM CS	P	P	P	P	P	Afser
58	MUJIBURAHMAN A	122200467	22CCS001	BCOM CS	P	P	P	P	P	A. Mujibur Rahman
59	NAVEENKUMAR S	122200468	22CCS019	BCOM CS	P	P	P	P	P	S. Naveenkumar
60	PASUPATHY M	122200469	22CCS040	BCOM CS	P	P	P	P	P	Pasupathy
61	PRITHIP KUMAR P	122200470	22CCS048	BCOM CS	P	P	P	P	P	Prithipkumar
62	RAGUL R	122200471	22CCS020	BCOM CS	P	P	P	P	P	R. RAGUL
63	RISHIKUMAR V	122200472	22CCS023	BCOM CS	P	P	P	P	P	V. Rishikumar
64	SAM GIFTSON A	122200473	22CCS025	BCOM CS	P	P	P	P	P	Giftson
65	SANJAYVARADAN P	122200474	22CCS050	BCOM CS	P	P	P	P	P	P. Sanjay
66	SARAVANAN E	122200475	22CCS027	BCOM CS	P	P	P	P	P	Saravanan E
67	SHAM S	122200476	22CCS024	BCOM CS	A	P	P	P	P	SHAM
68	SIKKANDAR A	122200477	22CCS053	BCOM CS	P	P	P	P	P	A. Sikk
69	SURYA R	122200478	22CCS004	BCOM CS	P	P	A	P	P	Surya.R
70	SURYA M	122200479	22CCS049	BCOM CS	P	P	P	P	P	SURYA
71	VIGNESHWARAN S	122200480	22CCS039	BCOM CS	P	P	P	P	P	Vigneshwaran S
72	VIJAI C	122200481	22CCS007	BCOM CS	P	P	P	P	P	Vijai
73	YABESH U	122200482	22CCS026	BCOM CS	P	P	P	P	P	Yabesh
74	IMRAN M	122200483	22CCS036	BCOM CS	P	P	P	P	P	Imran.
75	MOHAMMED SAJJADH I	122200484	22CCS014	BCOM CS	P	P	P	P	P	Mohamed Sajjadh
76	MOHIN ALI GM	122200485	22CCS030	BCOM CS	P	P	P	P	P	M. Mohin Ali
77	RAHMAAN SHERIFF Y	122200486	22CCS011	BCOM CS	P	P	P	P	P	Y. Rahmaan
78	SHEIK IMRAN I	122200487	22CCS002	BCOM CS	P	P	P	P	P	Sheik Imran.
79	ABINAYA S	122200488	22CCS054	BCOM CS	P	P	P	P	P	Abinaya S
80	DIANA R	122200489	22CCS045	BCOM CS	P	P	P	P	P	R. Diana

HOD

Dr. E.VANITHA, M.Com; M.Phil; Ph.D;
HOD & Assistant Professor,
Dept. of Corporate Secretaryship,
P.G. Commerce,
Mohamed Sathak College of Arts & Science,
Chennai-600 119.

Dr. H. ABIRAMI, Ph.D.
PRINCIPAL
MOHAMED SATHAK COLLEGE OF ARTS & SCIENCE
SHOLINGANALLUR. CHENNAI - 600 119.

Dr. R. MEGANATHAN, Ph.D.,
PRINCIPAL
MOHAMED SATHAK COLLEGE OF ARTS & SCIENCE.
SHOLINGANALLUR. CHENNAI-600 119.

MOHAMED SATHAK COLLEGE OF ARTS AND SCIENCE

Affiliated to the university of Madras & Reaccredited by NAAC

An ISO 9001 : 2015 Certified Institution, Sholinganallur, Chennai -600 119.

Department of B.COM Corporate Secretaryship

VIRTUAL TAX RETURN SUBMISSION - 21.08.2023 to 25.08.2023

ATTENDANCE SHEET

P- Present
A-Absent

S.NO:	NAME OF THE STUDENT	REGISTER NUMBER	ROLL NUMBER	DEPARTMENT	AUGUST-2023					SIGNATURE
					21	22	23	24	25	
81	DIVYA S	122200490	22CCS021	BCOM CS	P	P	P	P	P	S. Divi
82	GRACY KANIMOZHI G	122200491	22CCS032	BCOM CS	A	P	P	P	P	G. Gracykanimozhi
83	JESIKA JASMINE T	122200492	22CCS009	BCOM CS	P	P	P	P	P	T. Jesika Jasmine
84	KIRANJOTHI D	122200493	22CCS017	BCOM CS	P	P	P	P	P	D. Kiranjothi
85	MUTHAMIL SELVI S	122200494	22CCS042	BCOM CS	P	P	P	P	P	S. Muthamilselvi
86	NANDHITHA S	122200495	22CCS006	BCOM CS	P	P	P	P	P	S. Nandhitha
87	NAZIMA BAGUM K	122200496	22CCS010	BCOM CS	P	P	P	P	A	Nazima Bagum
88	PRANITA KAVIYA G	122200497	22CCS043	BCOM CS	P	P	P	P	P	G. Pranitakaviya
89	RAMYA P K	122200498	22CCS005	BCOM CS	P	P	P	P	A	Ramya
90	SHEIK DAMEMUL NISHA	122200499	22CCS028	BCOM CS	P	P	P	P	P	
91	TAJ AMRIN J M	122200500	22CCS034	BCOM CS	P	P	P	P	P	J.M Taj Amrin
92	SAHAYA REENA V	122200501	22CCS038	BCOM CS	P	P	P	P	P	Reena
93	ABINESH M	122300345	23CCS016	BCOM CS	P	P	P	P	P	Abinesh
94	S AKASH	122300346	23CCS006	BCOM CS	P	P	P	P	P	S.Akash
95	ARAVIND N	122300347	23CCS036	BCOM CS	P	P	P	P	P	Aravind
96	DINESH KUMAR A	122300348	23CCS024	BCOM CS	P	P	P	P	P	A Dinesh
97	DIVAKAR N	122300349	23CCS020	BCOM CS	P	P	P	P	P	Divakar
98	DOMINIC SAVIYO S	122300350	23CCS019	BCOM CS	P	P	P	P	P	Saviyo
99	GOUTHAM G	122300351	23CCS038	BCOM CS	P	P	P	P	P	G. Goutham
100	KALAIVANNAN V	122300352	23CCS018	BCOM CS	P	P	P	P	P	Kalai
101	KARTHICK S	122300353	23CCS039	BCOM CS	P	P	P	P	A	Karthik
102	KESAVA RAMAN R.	122300354	23CCS031	BCOM CS	P	A	P	P	P	R. Kesava Raman
103	KUMARAN D	122300355	23CCS023	BCOM CS	P	P	P	P	P	Kumaran
104	LOKESH V.	122300356	23CCS032	BCOM CS	P	P	P	P	P	Lokesh V
105	MANIMARAN P	122300357	23CCS030	BCOM CS	P	P	P	A	P	Manimaran P
106	NARAYANAMOORTHY	122300358	23CCS010	BCOM CS	P	P	P	P	P	Narayanan
107	RAJESH S	122300359	23CCS003	BCOM CS	P	P	P	P	P	Rajesh

HOD

Dr. E.VANITHA, M.Com; M.Phil; Ph.D;
HOD & Assistant Professor,
Dept. of Corporate Secretaryship,
P.G. Commerce,
Mohamed Sathak College of Arts & Science,
SHOLINGANALLUR - 600 119.

Dr. H. ABIRAMI, Ph.D.
PRINCIPAL
MOHAMED SATHAK COLLEGE OF ARTS & SCIENCE
SHOLINGANALLUR, CHENNAI - 600 119.

Dr. R. MEGANATHAN, Ph.D.,
PRINCIPAL
MOHAMED SATHAK COLLEGE OF ARTS & SCIENCE,
SHOLINGANALLUR, CHENNAI-600 119.

MOHAMED SATHAK COLLEGE OF ARTS AND SCIENCE

Affiliated to the university of Madras & Reaccredited by NAAC

An ISO 9001 : 2015 Certified Institution, Sholinganallur, Chennai -600 119.

Department of B.COM Corporate Secretaryship

VIRTUAL TAX RETURN SUBMISSION - 21.08.2023 to 25.08.2023

ATTENDANCE SHEET

P- Present

A-Absent

S.NO :	NAME OF THE STUDENT	REGISTER NUMBER	ROLL NUMBER	DEPARTMENT	AUGUST-2023					SIGNATURE
					21	22	23	24	25	
108	SAM E	122300360	23CCS026	BCOM CS	P	P	P	A	P	
109	SRIRAM K	122300361	23CCS009	BCOM CS	P	P	P	P	P	
110	R THARUN SANJAY	122300362	23CCS035	BCOM CS	P	P	P	P	P	
111	VIJAY B.	122300363	23CCS029	BCOM CS	P	P	A	P	P	
112	ABINAYA E	122300364	23CCS028	BCOM CS	P	P	P	P	P	
113	D ANUSHYA	122300365	23CCS002	BCOM CS	P	P	P	P	P	
114	A JANANI	122300366	23CCS007	BCOM CS	P	P	P	P	P	
115	NANDHINI M	122300367	23CCS014	BCOM CS	P	P	P	P	P	
116	PECHIYAMMAL T	122300368	23CCS012	BCOM CS	P	P	P	P	P	
117	N SELVI	122300369	23CCS008	BCOM CS	A	P	P	P	P	
118	SUBASHNI S	122300370	23CCS021	BCOM CS	P	P	P	P	P	
119	VARALAKSHMI M	122300371	23CCS005	BCOM CS	P	P	P	P	P	
120	VIGNESHWARI R	122300372	23CCS013	BCOM CS	P	P	P	P	P	
121	MOHAMMED IBRAHIM S	122300373	23CCS033	BCOM CS	P	P	P	P	P	
122	MOHAMMED IFRAN	122300374	23CCS040	BCOM CS	P	A	P	P	P	
123	MOHAMMED MAZIN M	122300375	23CCS027	BCOM CS	P	P	P	P	P	
124	N.SIBQUATULLAH	122300376	23CCS022	BCOM CS	P	P	P	P	P	
125	SYED ABDUL KADHAR P	122300377	23CCS025	BCOM CS	P	P	P	P	P	
126	S THANZEIL	122300378	23CCS017	BCOM CS	P	P	P	P	P	

MOHAMED SATHAK COLLEGE OF ARTS & SCIENCE Chennai-600 119.

Dr. H. ABIRAMI, Ph.D.
PRINCIPAL
MOHAMED SATHAK COLLEGE OF ARTS & SCIENCE
SHOLINGANALLUR. CHENNAI - 600 119.

HOD

Dr. E.VANITHA, M.Com; M.Phil; Ph.D;
HOD & Assistant Professor,
Dept. of Corporate Secretaryship,
P.G. Commerce,
Mohamed Sathak College of Arts & Science,
SHOLINGANALLUR - 600 119.

MOHAMED SATHAK COLLEGE OF ARTS & SCIENCE Chennai-600 119.

Dr. R. MEGANATHAN, Ph.D.,
PRINCIPAL
MOHAMED SATHAK COLLEGE OF ARTS & SCIENCE.
SHOLINGANALLUR. CHENNAI-600 119.

MOHAMED SATHAK COLLEGE OF ARTS AND SCIENCE

Affiliated to the university of Madras & Reaccredited by NAAC
An ISO 9001 : 2015 Certified Institution, Sholinganallur, Chennai -600 119.

Department of B COM CORPORATE SECRETARYSHIP

Workshop – Virtual Tax Return Submission -Feedback Form

Date of seminar: 21.08.2023 to 25.08.2023 **Program: UG ✓ PG ○**

Student & Department Name: NANDHINI - M **REGISTER NUMBER:** 122300367

B. Com CS

1. **Grade the strengths of the workshop (1: Poor, 2: Fair, 3: Good, 4: Very good, 5: Excellent)**
   a. Clarity of information and presentation
      1 ○ 2 ○ 3 ○ 4 ○ 5 ✓
   b. Relevance of information to the students of UG/PG Programme
      1 ○ 2 ○ 3 ○ 4 ○ 5 ✓
   c. Did this workshop make you think about interesting issues in the field and therefore, broaden your horizons in your field?
      Yes ✓ No ○
   d. Was this information new to you?
      Yes ✓ No ○
   e. Would you be interested in learning more about this subject and discussing the possible applications to your Career and Higher Studies?
      Yes ✓ No ○
2. Please briefly describe what was interesting, important or relevant to your studies.
   Tax Return
3. What positive things can you take from the presentation? What should have been avoided?
   Awareness about Virtual tax Return Submission
4. What other topics would you like to learn about, in the area covered by the workshop?
   How to overcome stress management

Nandhini M

STUDENT'S SIGNATURE:

DATE: 25-08-2023

MOHAMED SATHAK COLLEGE OF ARTS & SCIENCE Chennai-600 119.

Dr. H. ABIRAMI, Ph.D.
PRINCIPAL
MOHAMED SATHAK COLLEGE OF ARTS & SCIENCE
SHOLINGANALLUR, CHENNAI - 600 119.

MOHAMED SATHAK COLLEGE OF ARTS & SCIENCE Chennai-600 119.

Dr. R. MEGANATHAN, Ph.D.,
PRINCIPAL
MOHAMED SATHAK COLLEGE OF ARTS & SCIENCE.
SHOLINGANALLUR, CHENNAI-600 119.

MOHAMED SATHAK COLLEGE OF ARTS AND SCIENCE

Affiliated to the university of Madras & Reaccredited by NAAC
An ISO 9001 : 2015 Certified Institution, Sholinganallur, Chennai -600 119.

Department of B COM CORPORATE SECRETARYSHIP

Workshop – Virtual Tax Return Submission -Feedback Form

Date of seminar: 21.08.2023 to 25.08.2023 Program: UG ✓ PG ○

Student & Department Name: MohanBabu-K B.com CS REGISTER NUMBER: 122100485

1. Grade the strengths of the workshop (1 : Poor, 2: Fair, 3: Good, 4: Very good, 5: Excellent)
   a. Clarity of information and presentation
      1 ○ 2 ○ 3 ○ 4 ○ 5 ✓
   b. Relevance of information to the students of UG/PG Programme
      1 ○ 2 ○ 3 ○ 4 ○ 5 ✓
   c. Did this workshop make you think about interesting issues in the field and therefore, broaden your horizons in your field?
      Yes ✓ No ○
   d. Was this information new to you?
      Yes ✓ No ○
   e. Would you be interested in learning more about this subject and discussing the possible applications to your Career and Higher Studies?
      Yes ✓ No ○
2. Please briefly describe what was interesting, important or relevant to your studies.
   about Tax Return
3. What positive things can you take from the presentation? What should have been avoided?
   How to Submit the tax return
4. What other topics would you like to learn about, in the area covered by the workshop?
   Problems-file tax returns.

K. MohanBabu
STUDENT'S SIGNATURE:

DATE: 25-08-2023

MOHAMED SATHAK COLLEGE OF ARTS & SCIENCE Chennai-600 119

Dr. H. ABIRAMI, Ph.D.
PRINCIPAL
MOHAMED SATHAK COLLEGE OF ARTS & SCIENCE
SHOLINGANALLUR, CHENNAI - 600 119.

MOHAMED SATHAK COLLEGE OF ARTS & SCIENCE Chennai-600 119.

Dr. R. MEGANATHAN, Ph.D.,
PRINCIPAL
MOHAMED SATHAK COLLEGE OF ARTS & SCIENCE.
SHOLINGANALLUR, CHENNAI-600 119.

MOHAMED SATHAK COLLEGE OF ARTS AND SCIENCE

Affiliated to the university of Madras & Reaccredited by NAAC

An ISO 9001 : 2015 Certified Institution, Sholinganallur, Chennai -600 119.

DEPARTMENT OF B COM CORPORATE SECRETARYSHIP

"VIRTUAL TAX RETURN SUBMISSION"









MOHAMED SATHAK COLLEGE OF ARTS & SCIENCE Chennai-600 119.

MOHAMED SATHAK COLLEGE OF ARTS & SCIENCE Chennai-600 119.

Dr. H. ABIRAMI, Ph.D.
PRINCIPAL
MOHAMED SATHAK COLLEGE OF ARTS & SCIENCE
SHOLINGANALLUR, CHENNAI - 600 119.

Dr. R. MEGANATHAN, Ph.D.,
PRINCIPAL
MOHAMED SATHAK COLLEGE OF ARTS & SCIENCE,
SHOLINGANALLUR, CHENNAI-600 119.

MOHAMED SATHAK COLLEGE OF ARTS AND SCIENCE

Affiliated to the university of Madras & Reaccredited by NAAC
An ISO 9001 : 2015 Certified Institution, Sholinganallur, Chennai -600 119.

From

Dr.O.S.Aysha

PG & Research Department of Microbiology,

Mohamed Sathak College of Arts and Science,

Sholinganallur

18.02.2023

To

The Principal

Mohamed Sathak College of Arts and Science,

Sholinganallur,

Chennai- 600 119

Respected Sir,

Sub: Inviting and seeking permission to conduct a Two Days Workshop – reg.

We are very much delighted in informing you that the PG & Research Department of Microbiology in association with the **IQAC**, has planned to conduct a Two Days workshop on **Critical Thinking** on **Feb 22 & 23, 2023**

In this regard, we request you to grant us permission and preside the Inauguration of the Programme and make the Event worth a Memory.

Thanking You

Dr. R Meganathan Ph.D
Principal
Mohamed Sathak College of Arts and Science
Sholinganallur, Chennai-600 119.

PRINCIPAL
MOHAMED SATHAK COLLEGE OF ARTS & SCIENCE
SHOLINGANALLUR, CHENNAI-600 119.

Yours Faithfully

HOD
Dr.O.S. AYSHA M.Sc., M.Phil., Ph.D.,
HEAD PG AND RESEARCH DEPARTMENT OF MICROBIOLOGY
MOHAMED SATHAK COLLEGE OF ARTS AND SCIENCE
SHOLINGANALLUR, CHENNAI - 600 119.

MOHAMED SATHAK COLLEGE OF ARTS AND SCIENCE

Affiliated to University of Madras, Approved by UGC &AICTE, Reaccredited by NAAC

Promoted by Mohamed Sathak Trust

An ISO 9001:2015 Certified Institution

Sholinganallur, Chennai 600119, Tamilnadu, India

FEB 18.2023

CIRCULAR

It is hereby informed to all the Faculty Members and Students that the PG and Research Department of Microbiology in association with IQAC organises a Two Days workshop on **Critical Thinking**, scheduled to take place on **February 22&23, 2023** at 10.00 AM in the College Auditorium. UG & PG Students are insisted to attend the session without fail.

HOD

Dr.O.S. AYSHA M.Sc., M.Phil., Ph.D.,
HEAD PG AND RESEARCH DEPARTMENT OF MICROBIOLOGY
MOHAMED SATHAK COLLEGE OF ARTS AND SCIENCE
SHOLINGANALLUR, CHENNAI - 600 119.

MOHAMED SATHAK COLLEGE OF ARTS & SCIENCE
Chennai-600 119.

PRINCIPAL

Dr. R. Meganathan Ph.D
Principal
Mohamed Sathak College of Arts and Science
Sholinganallur Chennai-600 119

PRINCIPAL
MOHAMED SATHAK COLLEGE OF ARTS & SCIENCE
SHOLINGANALLUR, CHENNAI-600 119.

MOHAMED SATHAK COLLEGE OF ARTS AND SCIENCE

Sholinganallur Chennai – 600 119

PG AND RESEARCH DEPARTMENT OF MICROBIOLOGY

Workshop on

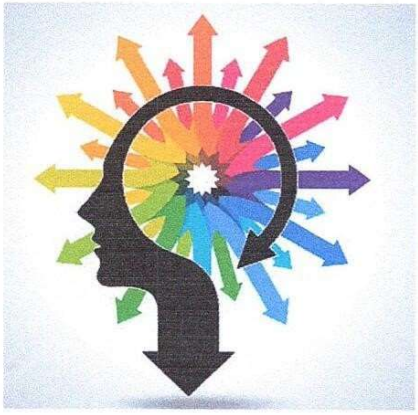

CRITICAL THINKING

GUEST SPEAKER



Mr.V.HARIHARAN VEMBUKRISHNAN
Director,
Organogenic biotech Pvt Ltd

Date: **22/02/2023 & 23/02/2023**

Time: **10.00 AM - 5.00 PM**

Venue: **Alhaj Sheik Aboobacker Sahib Auditorium**

In the presence of

JANAB ALHAJ S.M. MOHAMED YOUSUF SAHIB
Hon. Chairman, Mohamed Sathak Trust

MOHAMED SATHAK COLLEGE OF ARTS & SCIENCE Chennai-600 119.

Mrs. S.M.H. SHARMILA
Secretary

Janab. S.M.A.J. ABDUL HALEEM
Director

Dr. R. MEGANATHAN
Principal

Dr. O. S. AYSHA
Convenor & Hod

Dr. R. MEGANATHAN, Ph.D.,
PRINCIPAL
MOHAMED SATHAK COLLEGE OF ARTS & SCIENCE
SHOLINGANALLUR, CHENNAI-600 119.

PRINCIPAL
MOHAMED SATHAK COLLEGE OF ARTS & SCIENCE
SHOLINGANALLUR, CHENNAI-600 119.

Por more info
+91-9841679340
hodmb@mscartsandscience-edu.in

EVENT REPORT – CRITICAL THINKING

PG & Research Department of Microbiology:

DATE /EVENT	TOPIC	RESOURCE PERSON NAME	STUDENTS BENEFITTED
22nd&23rd Feb 2023	CRITICAL THINKING- TWO DAYS WORKSHOP	MR.V.HARIHARAN VEMBUKRISHNAN Director Organogenic biotech Pvt Ltd	254

SUMMARY:

PG & Research Department of Microbiology organised a two days workshop for the UG Students on the Topic "**CRITICAL THINKING"** on **22.02.2023 & 23.02.2023.** Critical thinking is the universal intellectual values that transcend subject matter divisions: clarity, accuracy, precision, consistency, relevance, sound evidence, good reasons, depth, breadth, and fairness. It entails the examination of those structures or elements of thought implicit in all reasoning: purpose, problem, or question-at-issue, assumptions, concepts, empirical grounding; reasoning leading to conclusions, implication and consequences, objections from alternative viewpoints, and frame of reference. Critical thinking - in being responsive to variable subject matter, issues, and purposes - is incorporated in a family of interwoven modes of thinking, among them: scientific thinking, mathematical thinking, historical thinking, anthropological thinking, economic thinking, moral thinking, and philosophical thinking.".Total of 254 Students participated in the Seminar.

Learning Outcome:

Students were able to

- Enhances problem-solving ability.
- Refine research skills.
- Polish creativity skills.

Dr.O.S. AYSHA M.Sc., M.Phil., Ph.D.,
HEAD PG AND RESEARCH DEPARTMENT OF MICROBIOLOGY
MOHAMED SATHAK COLLEGE OF ARTS AND SCIENCE
SHOLINGANALLUR, CHENNAI - 600 119.

MOHAMED SATHAK COLLEGE OF ARTS & SCIENCE
Chennai-600 119.

Dr. R Meganathan Ph.D
Principal
Mohamed Sathak College of Arts and Science
Sholinganallur, Chennai-600 119

PRINCIPAL
MOHAMED SATHAK COLLEGE OF ARTS & SCIENCE
SHOLINGANALLUR, CHENNAI-600 119.

MOHAMED SATHAK COLLEGE OF ARTS AND SCIENCE

Affiliated to the university of Madras & Reaccredited by NAAC

An ISO 9001 : 2015 Certified Institution, Sholinganallur, Chennai -600 119.

PG & RESEARCH DEPARTMENT OF MICROBIOLOGY

CRITICAL THINKING 22-02-2023&23-02-2023				
List of Students Enrolled				
S.NO:	**NAME OF THE STUDENT**	**REGISTER NUMBER**	**ROLL NUMBER**	**DEPARTMENT**
1	MOHAMED ALI S	222001769	20BMB36	MICROBIOLOGY
2	MOHAMMED JAWID A	222001770	20BMB11	MICROBIOLOGY
3	AMINA FAHMIDHA H M N	222001771	20BMB1	MICROBIOLOGY
4	JANARTHANAN K	222001772	20BMB22	MICROBIOLOGY
5	KARGI M	222001773	20BMB23	MICROBIOLOGY
6	MANIKANDAN A	222001774	20BMB4	MICROBIOLOGY
7	MOHAMMED NAWAZ S	222001776	20BMB9	MICROBIOLOGY
8	MOHAN KUMAR M	222001777	20BMB30	MICROBIOLOGY
9	RAMKUMAR E	222001778	20BMB33	MICROBIOLOGY
10	SATHISH K	222001779	20BMB25	MICROBIOLOGY
11	SHAJITH AHAMED S	222001780	20BMB12	MICROBIOLOGY
12	SYED ALI RIYAZ M	222001781	20BMB31	MICROBIOLOGY
13	ARUNA T	222001782	20BMB32	MICROBIOLOGY
14	BAGYALAKSHMI U	222001783	20BMB2	MICROBIOLOGY
15	BENISHA D	222001784	20BMB15	MICROBIOLOGY
16	HELEN V	222001785	20BMB3	MICROBIOLOGY
17	HEMALATHA P	222001786	20BMB7	MICROBIOLOGY
18	ISWARYA S	222001787	20BMB14	MICROBIOLOGY
19	JEYALAKSHMI R	222001788	20BMB20	MICROBIOLOGY
20	JOTHIKA P	222001789	20BMB10	MICROBIOLOGY
21	KALAIYARASI S	222001790	20BMB27	MICROBIOLOGY

HOD

Dr.O.S. AYSHA M.Sc., M.Phil., Ph.D.,
HEAD PG AND RESEARCH DEPARTMENT OF MICROBIOLOGY
MOHAMED SATHAK COLLEGE OF ARTS AND SCIENCE
SHOLINGANALLUR, CHENNAI - 600 119.

MOHAMED SATHAK COLLEGE OF ARTS & SCIENCE
Chennai-600 119.

PRINCIPAL

Dr. R Meganathan Ph.D
Principal
Mohamed Sathak College of Arts and Science
Sholinganallur, Chennai-600 119

PRINCIPAL
MOHAMED SATHAK COLLEGE OF ARTS & SCIENCE
SHOLINGANALLUR, CHENNAI-600 119.

MOHAMED SATHAK COLLEGE OF ARTS AND SCIENCE

Affiliated to the university of Madras & Reaccredited by NAAC

An ISO 9001 : 2015 Certified Institution, Sholinganallur, Chennai -600 119.

PG & RESEARCH DEPARTMENT OF MICROBIOLOGY

CRITICAL THINKING 22-02-2023&23-02-2023				
List of Students Enrolled				
S.NO:	NAME OF THE STUDENT	REGISTER NUMBER	ROLL NUMBER	DEPARTMENT
22	KARTHIKA P	222001792	20BMB13	MICROBIOLOGY
23	MAHALAKSHMI D	222001793	20BMB34	MICROBIOLOGY
24	PAVITHRA K	222001794	20BMB6	MICROBIOLOGY
25	SANGEETHA M	222001795	20BMB21	MICROBIOLOGY
26	SARANYA M	222001796	20BMB19	MICROBIOLOGY
27	SARITHA S	222001797	20BMB28	MICROBIOLOGY
28	SHALINI M	222001798	20BMB16	MICROBIOLOGY
29	THALAL HASMEEN Z	222001799	20BMB17	MICROBIOLOGY
30	VAITHEESHVARI S	222001800	20BMB37	MICROBIOLOGY
31	VIJI N	222001801	20BMB35	MICROBIOLOGY
32	YUVASHREE V	222001802	20BMB26	MICROBIOLOGY
33	KARTHIKA P	222001792	20BMB13	MICROBIOLOGY
34	MANIKANDAN.M	222101946	21BMB5	MICROBIOLOGY
35	FAHEEM.S	222101947	21BMB25	MICROBIOLOGY
36	KARTHICK.R	222101948	21BMB19	MICROBIOLOGY
37	KEERTHIVASAN.V	222101949	21BMB17	MICROBIOLOGY
38	MOHAMMED AABIDH	222101950	21BMB1	MICROBIOLOGY
39	MOHAMMED FARAAZ AFFAN	222101951	21BMB24	MICROBIOLOGY
40	SARANKUMAR.B	222101953	21BMB11	MICROBIOLOGY
41	SUBASH.R	222101954	21BMB6	MICROBIOLOGY
42	SYED THOUFIQ.H	222101955	21BMB13	MICROBIOLOGY

HOD

Dr.O.S. AYSHA M.Sc., M.Phil., Ph.D.,
HEAD PG AND RESEARCH DEPARTMENT OF MICROBIOLOGY
MOHAMED SATHAK COLLEGE OF ARTS AND SCIENCE
SHOLINGANALLUR, CHENNAI - 600 119.

MOHAMED SATHAK COLLEGE OF ARTS & SCIENCE Chennai-600 119.

PRINCIPAL

Dr. R. Meganathan Ph.D
Principal
Mohamed Sathak College of Arts and Science
Sholinganallur, Chennai-600 119.

PRINCIPAL
MOHAMED SATHAK COLLEGE OF ARTS & SCIENCE
SHOLINGANALLUR, CHENNAI-600 119.

MOHAMED SATHAK COLLEGE OF ARTS AND SCIENCE

Affiliated to the university of Madras & Reaccredited by NAAC
An ISO 9001 : 2015 Certified Institution, Sholinganallur, Chennai -600 119.

PG & RESEARCH DEPARTMENT OF MICROBIOLOGY

CRITICAL THINKING 22-02-2023&23-02-2023				
List of Students Enrolled				
S.NO:	NAME OF THE STUDENT	REGISTER NUMBER	ROLL NUMBER	DEPARTMENT
43	THANGADURAI.R	222101956	21BMB18	MICROBIOLOGY
44	VIVEKANANDHAN.S	222101957	21BMB28	MICROBIOLOGY
45	AARTHI.K	222101958	21BMB16	MICROBIOLOGY
46	DURGADEVI.S	222101959	21BMB15	MICROBIOLOGY
47	HEMAVATHI.S	222101960	21BMB7	MICROBIOLOGY
48	KAVIYA.G	222101961	21BMB14	MICROBIOLOGY
49	LITHIKA.R	222101962	21BMB21	MICROBIOLOGY
50	NANDHINI.N	222101963	21BMB4	MICROBIOLOGY
51	NITHYA.E	222101964	21BMB8	MICROBIOLOGY
52	NITHYASRI.J	222101965	21BMB3	MICROBIOLOGY
53	ROHINI.G	222101966	21BMB23	MICROBIOLOGY
54	SANDHYA.A	222101967	21BMB9	MICROBIOLOGY
55	SAVITHAREXLIN M	222101968	21BMB22	MICROBIOLOGY
56	SHAYINA.A	222101969	21BMB2	MICROBIOLOGY
57	VARSHA.S	222101971	21BMB10	MICROBIOLOGY
58	YOGITHA.G	222101972	21BMB12	MICROBIOLOGY
59	ARUN KUMAR M	612100405	21MMB17	MICROBIOLOGY
60	ARUN PANDI C	612100406	21MMB23	MICROBIOLOGY
61	ARUN Z	612100407	21MMB26	MICROBIOLOGY
62	HARIHARAN D	612100408	21MMB15	MICROBIOLOGY
63	MOHAMED IQREEMA H	612100409	21MMB30	MICROBIOLOGY
64	MOHAMMED MUSTAFA S	612100410	21MMB28	MICROBIOLOGY

HOD
Dr.O.S. AYSHA M.Sc., M.Phil., Ph.D.,
HEAD PG AND RESEARCH DEPARTMENT OF MICROBIOLOGY
MOHAMED SATHAK COLLEGE OF ARTS AND SCIENCE
SHOLINGANALLUR, CHENNAI - 600 119.

MOHAMED SATHAK COLLEGE OF ARTS & SCIENCE
Chennai-600 119.

PRINCIPAL
Dr. R Meganathan Ph.D
Principal
Mohamed Sathak College of Arts and Science
Sholinganallur Chennai-600 119

PRINCIPAL
MOHAMED SATHAK COLLEGE OF ARTS & SCIENCE
SHOLINGANALLUR, CHENNAI-600 119.

MOHAMED SATHAK COLLEGE OF ARTS AND SCIENCE

Affiliated to the university of Madras & Reaccredited by NAAC

An ISO 9001 : 2015 Certified Institution, Sholinganallur, Chennai -600 119.

PG & RESEARCH DEPARTMENT OF MICROBIOLOGY

CRITICAL THINKING 22-02-2023&23-02-2023				
List of Students Enrolled				
S.NO:	NAME OF THE STUDENT	REGISTER NUMBER	ROLL NUMBER	DEPARTMENT
65	SARAN KUMAR G	612100411	21MMB7	MICROBIOLOGY
66	SRIVASTHA S	612100412	21MMB10	MICROBIOLOGY
67	RAMMYA J	612100413	21MMB6	MICROBIOLOGY
68	ANGULAKSHMI N	612100414	21MMB9	MICROBIOLOGY
69	BARANI PRIYA K	612100415	21MMB22	MICROBIOLOGY
70	CHRISTIKA P	612100416	21MMB24	MICROBIOLOGY
71	FARHANA BEGUM A	612100417	21MMB13	MICROBIOLOGY
72	INDHUMATHI K	612100418	21MMB19	MICROBIOLOGY
73	ISHA GOPIKA G	612100419	21MMB12	MICROBIOLOGY
74	KRITHIKA G	612100420	21MMB25	MICROBIOLOGY
75	NARAYANI T	612100421	21MMB14	MICROBIOLOGY
76	NARMADHA M	612100422	21MMB29	MICROBIOLOGY
77	POOJA H	612100423	21MMB11	MICROBIOLOGY
78	PRADEEPA R	612100424	21MMB8	MICROBIOLOGY
79	PRIYADHARSHINI A	612100425	21MMB27	MICROBIOLOGY
80	PRIYADHARSHINI R	612100426	21MMB4	MICROBIOLOGY
81	PRIYADHARSHNI P	612100427	21MMB1	MICROBIOLOGY
82	RUBINI N	612100428	21MMB3	MICROBIOLOGY
83	RUKSAR BANU M	612100429	21MMB21	MICROBIOLOGY
84	SARANYA J	612100430	21MMB5	MICROBIOLOGY
85	SATHYA N	612100431	21MMB2	MICROBIOLOGY
86	SUMYUKTHA T J	612100432	21MMB18	MICROBIOLOGY
87	PAVITHRA.D	612101692	21MMB31	MICROBIOLOGY

HOD

Dr.O.S. AYSHA M.Sc., M.Phil., Ph.D.,
HEAD PG AND RESEARCH DEPARTMENT OF MICROBIOLOGY
MOHAMED SATHAK COLLEGE OF ARTS AND SCIENCE
SHOLINGANALLUR, CHENNAI - 600 119.

MOHAMED SATHAK COLLEGE OF ARTS & SCIENCE ★ Chennai-600 119.

PRINCIPAL

Dr. R Meganathan Ph.D
Principal
Mohamed Sathak College of Arts and Science
Sholinganallur, Chennai-600 119.

PRINCIPAL
MOHAMED SATHAK COLLEGE OF ARTS & SCIENCE
SHOLINGANALLUR, CHENNAI-600 119.

MOHAMED SATHAK COLLEGE OF ARTS AND SCIENCE

Affiliated to the university of Madras & Reaccredited by NAAC

An ISO 9001 : 2015 Certified Institution, Sholinganallur, Chennai -600 119.

PG & RESEARCH DEPARTMENT OF MICROBIOLOGY

CRITICAL THINKING 22-02-2023&23-02-2023				
List of Students Enrolled				
S.NO:	NAME OF THE STUDENT	REGISTER NUMBER	ROLL NUMBER	DEPARTMENT
88	ABDUL KALAM A	222202148	22BMB004	MICROBIOLOGY
89	ABDUL KALAM D	222202149	22BMB012	MICROBIOLOGY
90	ABSAR KABOOR K	222202150	22BMB007	MICROBIOLOGY
91	AHMED ANSARI.D	222202151	22BMB039	MICROBIOLOGY
92	KAIF AHAMED R	222202152	22BMB014	MICROBIOLOGY
93	KRISHNA MOORTHY M	222202153	22BMB048	MICROBIOLOGY
94	MAGESHWARAN M	222202155	22BMB035	MICROBIOLOGY
95	MANI N	222202156	22BMB011	MICROBIOLOGY
96	MOHAMED ASIF S	222202157	22BMB028	MICROBIOLOGY
97	MOHAMED ISHAQ S	222202158	22BMB009	MICROBIOLOGY
98	MUKESH A	222202159	22BMB018	MICROBIOLOGY
99	SEENU S	222202160	22BMB043	MICROBIOLOGY
100	DILAWAR HUSSAIN H	222202161	22BMB036	MICROBIOLOGY
101	MOHAMMED FARZANULLAH S	222202162	22BMB047	MICROBIOLOGY
102	AQUILA TASNEEM A	222202163	22BMB030	MICROBIOLOGY
103	ABINAYA B	222202164	22BMB033	MICROBIOLOGY
104	ALISHA G	222202165	22BMB022	MICROBIOLOGY
105	ANANDHI A	222202166	22BMB015	MICROBIOLOGY
106	ARIFA R	222202167	22BMB005	MICROBIOLOGY
107	DEVI M	222202168	22BMB024	MICROBIOLOGY
108	DIVINPRIYA C	222202169	22BMB052	MICROBIOLOGY
109	DIVYA M	222202170	22BMB013	MICROBIOLOGY
110	GOKULESHWARI	222202171	22BMB019	MICROBIOLOGY
111	HARINI S	222202172	22BMB002	MICROBIOLOGY

HOD

Dr.O.S. AYSHA M.Sc., M.Phil., Ph.D.,
HEAD PG AND RESEARCH DEPARTMENT OF MICROBIOLOGY
MOHAMED SATHAK COLLEGE OF ARTS AND SCIENCE
SHOLINGANALLUR, CHENNAI - 600 119.

MOHAMED SATHAK COLLEGE OF ARTS & SCIENCE Chennai-600 119.

PRINCIPAL

Dr. R Meganathan Ph.D
Principal
Mohamed Sathak College of Arts and Science
Sholinganallur, Chennai-600 119.

PRINCIPAL
MOHAMED SATHAK COLLEGE OF ARTS & SCIENCE
SHOLINGANALLUR, CHENNAI-600 119.

MOHAMED SATHAK COLLEGE OF ARTS AND SCIENCE

Affiliated to the university of Madras & Reaccredited by NAAC
An ISO 9001 : 2015 Certified Institution, Sholinganallur, Chennai -600 119.

PG & RESEARCH DEPARTMENT OF MICROBIOLOGY

CRITICAL THINKING 22-02-2023&23-02-2023				
List of Students Enrolled				
S.NO:	NAME OF THE STUDENT	REGISTER NUMBER	ROLL NUMBER	DEPARTMENT
112	JAYASRI M	222202173	22BMB020	MICROBIOLOGY
113	JAYASRI R	222202174	22BMB025	MICROBIOLOGY
114	KEERTHIKA K	222202175	22BMB008	MICROBIOLOGY
115	KIRUBAVATHY R	222202176	22BMB034	MICROBIOLOGY
116	MANASA P	222202177	22BMB054	MICROBIOLOGY
117	MOHANA PRIYA S	222202178	22BMB003	MICROBIOLOGY
118	MONISHA M	222202179	22BMB029	MICROBIOLOGY
119	NILAFER NISHA S	222202180	22BMB031	MICROBIOLOGY
120	PATCHAIMMAL T	222202181	22BMB050	MICROBIOLOGY
121	PRIYA DHARSHINI C	222202182	22BMB023	MICROBIOLOGY
122	PRIYA K	222202183	22BMB045	MICROBIOLOGY
123	RAMYA S	222202184	22BMB032	MICROBIOLOGY
124	RATHNA K	222202185	22BMB051	MICROBIOLOGY
125	RISWANA JUBERIYA M	222202186	22BMB046	MICROBIOLOGY
126	SANGAVI S	222202187	22BMB041	MICROBIOLOGY
127	SARANYA P	222202188	22BMB010	MICROBIOLOGY
128	SHAJITHA R	222202189	22BMB040	MICROBIOLOGY
129	SOWTHA A	222202190	22BMB053	MICROBIOLOGY
130	SWARNAA B	222202191	22BMB001	MICROBIOLOGY
131	THRISHA M	222202192	22BMB006	MICROBIOLOGY
132	VINITHA.S	222202193	22BMB038	MICROBIOLOGY
133	GAYATHRI V	222202194	22BMB016	MICROBIOLOGY

HOD
Dr.O.S. AYSHA M.Sc., M.Phil., Ph.D.,
HEAD PG AND RESEARCH DEPARTMENT OF MICROBIOLOGY
MOHAMED SATHAK COLLEGE OF ARTS AND SCIENCE
SHOLINGANALLUR, CHENNAI - 600 119.

MOHAMED SATHAK COLLEGE OF ARTS & SCIENCE Chennai-600 119.

PRINCIPAL
Dr. R Meganathan Ph.D
Principal
Mohamed Sathak College of Arts and Science
Sholinganallur Chennai-600 119

PRINCIPAL
MOHAMED SATHAK COLLEGE OF ARTS & SCIENCE
SHOLINGANALLUR, CHENNAI-600 119.

MOHAMED SATHAK COLLEGE OF ARTS AND SCIENCE

Affiliated to the university of Madras & Reaccredited by NAAC
An ISO 9001 : 2015 Certified Institution, Sholinganallur, Chennai -600 119.

PG & RESEARCH DEPARTMENT OF MICROBIOLOGY

CRITICAL THINKING 22-02-2023&23-02-2023				
List of Students Enrolled				
S.NO:	NAME OF THE STUDENT	REGISTER NUMBER	ROLL NUMBER	DEPARTMENT
134	SWETHA G	222202195	22BMB017	MICROBIOLOGY
135	VIJAY KARTHIC L	222001615	20BBC012	BIOCHEMISTRY
136	ABDULLAH J	222001616	20BBC015	BIOCHEMISTRY
137	ANANDA KRISHNAN S	222001617	20BBC002	BIOCHEMISTRY
138	BALAMURUGAN M	222001618	20BBC008	BIOCHEMISTRY
139	SAMSON K.I	222001619	20BBC007	BIOCHEMISTRY
140	SANTHOSH Y	222001620	20BBC003	BIOCHEMISTRY
141	SHAHUL HAMEED	222001621	20BBC011	BIOCHEMISTRY
142	VIJAY M	222001622	20BBC006	BIOCHEMISTRY
143	AISHWARYA V	222001623	20BBC005	BIOCHEMISTRY
144	AKSHAYASRI B	222001624	20BBC010	BIOCHEMISTRY
145	ENIYAA T	222001625	20BBC013	BIOCHEMISTRY
146	JOTHI M	222001626	20BBC014	BIOCHEMISTRY
147	NANDHINI S	222001627	20BBC009	BIOCHEMISTRY
148	POOJA R	222001628	20BBC001	BIOCHEMISTRY
149	RAJALAKSHMI D	222001629	20BBC004	BIOCHEMISTRY
150	DIVYA.R	222010027	20BBC016	BIOCHEMISTRY

HOD

Dr.O.S. ANUSHA M.Sc., M.Phil., Ph.D.,
HEAD PG AND RESEARCH DEPARTMENT OF MICROBIOLOGY
MOHAMED SATHAK COLLEGE OF ARTS AND SCIENCE
SHOLINGANALLUR, CHENNAI - 600 119.

MOHAMED SATHAK COLLEGE OF ARTS & SCIENCE * Chennai-600 119.

PRINCIPAL

Dr. R Meganathan Ph.D
Principal
Mohamed Sathak College of Arts and Science
Sholinganallur Chennai-600 119

PRINCIPAL
MOHAMED SATHAK COLLEGE OF ARTS & SCIENCE
SHOLINGANALLUR, CHENNAI-600 119.

MOHAMED SATHAK COLLEGE OF ARTS AND SCIENCE

Affiliated to the university of Madras & Reaccredited by NAAC

An ISO 9001 : 2015 Certified Institution, Sholinganallur, Chennai -600 119.

PG & RESEARCH DEPARTMENT OF MICROBIOLOGY

CRITICAL THINKING 22-02-2023&23-02-2023				
List of Students Enrolled				
S.NO:	NAME OF THE STUDENT	REGISTER NUMBER	ROLL NUMBER	DEPARTMENT
151	ABDUL RAZZAK.S	612100433	21MBC024	BIOCHEMISTRY
152	ABDULLAH.P	612100434	21MBC005	BIOCHEMISTRY
153	EDWIN.D	612100435	21MBC003	BIOCHEMISTRY
154	HARIHARAN.G	612100436	21MBC020	BIOCHEMISTRY
155	JAMAL BASHA K	612100437	21MBC016	BIOCHEMISTRY
156	LOGESH.B	612100438	21MBC004	BIOCHEMISTRY
157	MOGANRAJ.J	612100439	21MBC026	BIOCHEMISTRY
158	RAJESH G	612100440	21MBC002	BIOCHEMISTRY
159	SATHISH.P	612100441	21MBC012	BIOCHEMISTRY
160	SYED VASIM.S	612100442	21MBC006	BIOCHEMISTRY
161	DHANALAKSHMI.R	612100444	21MBC027	BIOCHEMISTRY
162	E.G.ASHWINI	612100446	21MBC017	BIOCHEMISTRY
163	JAMUNA.R	612100447	21MBC013	BIOCHEMISTRY
164	KANIMOZHI.R	612100448	21MBC009	BIOCHEMISTRY
165	KAVIYA	612100449	21MBC011	BIOCHEMISTRY
166	KRITHIKA.K	612100450	21MBC021	BIOCHEMISTRY
167	MANJULA.E	612100451	21MBC023	BIOCHEMISTRY
168	RAJI.M	612100452	21MBC008	BIOCHEMISTRY
169	RAVINA.R	612100453	21MBC018	BIOCHEMISTRY
170	SARASWATHI.P	612100554	21MBC001	BIOCHEMISTRY
171	SOWMIYA.R	612100455	21MBC019	BIOCHEMISTRY
172	SWETHA.M	612100456	21MBC010	BIOCHEMISTRY

HOD

Dr.O.S. AYSHA M.Sc., M.Phil., Ph.D.,
HEAD PG AND RESEARCH DEPARTMENT OF MICROBIOLOGY
MOHAMED SATHAK COLLEGE OF ARTS AND SCIENCE
SHOLINGANALLUR, CHENNAI - 600 119.

MOHAMED SATHAK COLLEGE OF ARTS & SCIENCE ★ Chennai-600 119.

PRINCIPAL

Dr. R Meganathan Ph.D
Principal
Mohamed Sathak College of Arts and Science
Sholinganallur Chennai-600 119.

PRINCIPAL
MOHAMED SATHAK COLLEGE OF ARTS & SCIENCE
SHOLINGANALLUR, CHENNAI-600 119.

MOHAMED SATHAK COLLEGE OF ARTS AND SCIENCE

Affiliated to the university of Madras & Reaccredited by NAAC
An ISO 9001 : 2015 Certified Institution, Sholinganallur, Chennai -600 119.

PG & RESEARCH DEPARTMENT OF MICROBIOLOGY

CRITICAL THINKING 22-02-2023&23-02-2023				
List of Students Enrolled				
S.NO:	NAME OF THE STUDENT	REGISTER NUMBER	ROLL NUMBER	DEPARTMENT
173	ASGAR HUSSAIN .H	222201877	22BBC001	BIOCHEMISTRY
174	AJAY .M	222201874	22BBC006	BIOCHEMISTRY
175	AJITHKUMAR .J	222201875	22BBC018	BIOCHEMISTRY
176	AMARNATH .P	222201876	22BBC031	BIOCHEMISTRY
177	KARTHICK .K	222201878	22BBC023	BIOCHEMISTRY
178	KUMARESAN .V	222201879	22BBC020	BIOCHEMISTRY
179	MUTHUKUMARAN .G	222201880	22BBC014	BIOCHEMISTRY
180	PARTHIBAN .E	222201881	22BBC017	BIOCHEMISTRY
181	RAGUL .E	222201882	22BBC033	BIOCHEMISTRY
182	RAJADURAI .C	222201883	22BBC036	BIOCHEMISTRY
183	SELVARAJ .L	222201884	22BBC026	BIOCHEMISTRY
184	SUNDARRAJ .D	222201885	22BBC028	BIOCHEMISTRY
185	VIGNESH .A	222201886	22BBC022	BIOCHEMISTRY
186	ANBUMALAR .A	222201888	22BBC021	BIOCHEMISTRY
187	ASMIYA .A	222201890	22BBC011	BIOCHEMISTRY
188	BHAVANI .M	222201891	22BBC019	BIOCHEMISTRY
189	DEEPA .S	222201892	22BBC037	BIOCHEMISTRY
190	JANANI .J	222201893	22BBC030	BIOCHEMISTRY
191	JAYASRI .K	222201894	22BBC024	BIOCHEMISTRY
192	JAYASRI .R	222201895	22BBC016	BIOCHEMISTRY
193	JEEVITHA .R	222201896	22BBC027	BIOCHEMISTRY
194	JENNIFER GLORY .P	222201897	22BBC034	BIOCHEMISTRY

HOD

Dr.O.S. AYSHA M.Sc., M.Phil., Ph.D.,
HEAD PG AND RESEARCH DEPARTMENT OF MICROBIOLOGY
MOHAMED SATHAK COLLEGE OF ARTS AND SCIENCE
SHOLINGANALLUR, CHENNAI - 600 119.

MOHAMED SATHAK COLLEGE OF ARTS & SCIENCE Chennai-600 119.

PRINCIPAL

Dr. R Meganathan Ph.D
Principal
Mohamed Sathak College of Arts and Science
Sholinganallur Chennai-600 119

PRINCIPAL
MOHAMED SATHAK COLLEGE OF ARTS & SCIENCE
SHOLINGANALLUR, CHENNAI-600 119.

MOHAMED SATHAK COLLEGE OF ARTS AND SCIENCE

Affiliated to the university of Madras & Reaccredited by NAAC
An ISO 9001 : 2015 Certified Institution, Sholinganallur, Chennai -600 119.

PG & RESEARCH DEPARTMENT OF MICROBIOLOGY

CRITICAL THINKING 22-02-2023&23-02-2023				
List of Students Enrolled				
S.NO:	NAME OF THE STUDENT	REGISTER NUMBER	ROLL NUMBER	DEPARTMENT
195	JESSICA A.M	222201898	22BBC039	BIOCHEMISTRY
196	KAVIYA .M	222201899	22BBC029	BIOCHEMISTRY
197	KEERTHANA .K	222201900	22BBC008	BIOCHEMISTRY
198	LAKSHMI NARAYANI.G	222201901	22BBC013	BIOCHEMISTRY
199	LATHA .S	222201902	22BBC038	BIOCHEMISTRY
200	NANDHINI .R	222201903	22BBC004	BIOCHEMISTRY
201	NITHIYA .M	222201904	22BBC005	BIOCHEMISTRY
202	PERIYANAYAGI .Y	222201905	22BBC002	BIOCHEMISTRY
203	SAI SREEJA .P	222201906	22BBC012	BIOCHEMISTRY
204	SNEHA .C	222201907	22BBC010	BIOCHEMISTRY
205	SOWMIYA .A	222201908	22BBC025	BIOCHEMISTRY
206	SWETHA K	222201909	22BBC040	BIOCHEMISTRY
207	THENMOZHI .M	222201910	22BBC035	BIOCHEMISTRY
208	CHANDRU. P	222101760	21BBC20	BIOCHEMISTRY
209	DEENA. R	222101761	21BBC14	BIOCHEMISTRY
210	MOHAMMED JAHIR HUSSAIN. N	222101762	21BBC01	BIOCHEMISTRY
211	MOORTHY. A	222101763	21BBC13	BIOCHEMISTRY
212	OM PRAKASH. P. R	222101764	21BBC06	BIOCHEMISTRY
213	RAHUL. H	222101765	21BBC10	BIOCHEMISTRY
214	SANTHOSH. R	222101766	21BBC11	BIOCHEMISTRY
215	GAYATHRI.M	222101768	21BBC22	BIOCHEMISTRY
216	KEERTHIKA. S	222101770	21BBC92	BIOCHEMISTRY
217	MOHANA. N	222101771	21BBC05	BIOCHEMISTRY

HOD

Dr.O.S. AYSHA M.Sc., M.Phil., Ph.D.,
HEAD PG AND RESEARCH DEPARTMENT OF MICROBIOLOGY
MOHAMED SATHAK COLLEGE OF ARTS AND SCIENCE
SHOLINGANALLUR, CHENNAI - 600 119.

MOHAMED SATHAK COLL. OF ARTS & SCIENCE ★ Chennai-600 119.

PRINCIPAL

Dr. R Meganathan Ph.D
Principal
Mohamed Sathak College of Arts and Science
Sholinganallur, Chennai-600 119.

PRINCIPAL
MOHAMED SATHAK COLLEGE OF ARTS & SCIENCE
SHOLINGANALLUR, CHENNAI-600 119.

MOHAMED SATHAK COLLEGE OF ARTS AND SCIENCE

Affiliated to the university of Madras & Reaccredited by NAAC
An ISO 9001 : 2015 Certified Institution, Sholinganallur, Chennai -600 119.

PG & RESEARCH DEPARTMENT OF MICROBIOLOGY

CRITICAL THINKING 22-02-2023&23-02-2023				
List of Students Enrolled				
S.NO:	NAME OF THE STUDENT	REGISTER NUMBER	ROLL NUMBER	DEPARTMENT
218	NAVEENA. V	222101772	21BBC17	BIOCHEMISTRY
219	SANDHIYA. P	222101774	21BBC09	BIOCHEMISTRY
220	SANGEETHA. L	222101775	21BBC16	BIOCHEMISTRY
221	SANTHIYA. R	222101776	21BBC08	BIOCHEMISTRY
222	MOHAMED ABDULLA S	222101777	21BBT06	BIOTECHNOLOGY
223	BAGAVATHI G	222101778	21BBT28	BIOTECHNOLOGY
224	HARIHARAN T	222101779	21BBT18	BIOTECHNOLOGY
225	HARISH M	222101780	21BBT34	BIOTECHNOLOGY
226	KANIYAMUDAN T K	222101781	21BBT33	BIOTECHNOLOGY
227	MOHAMED HARIS A M	222101782	21BBT35	BIOTECHNOLOGY
228	MOHAMMED ASHIK K	222101783	21BBT03	BIOTECHNOLOGY
229	MOHAMMED ASHWAQ	222101784	21BBT04	BIOTECHNOLOGY
230	NITHISHWARAN M	222101785	21BBT30	BIOTECHNOLOGY
231	SHABEER AHAMED W	222101786	21BBT21	BIOTECHNOLOGY
232	SURYAKUMAR M	222101787	21BBT05	BIOTECHNOLOGY
233	ABINAYA M	222101788	21BBT17	BIOTECHNOLOGY
234	ARCHANA S	222101789	21BBT07	BIOTECHNOLOGY
235	DHANALAKSHMI S	222101790	21BBT08	BIOTECHNOLOGY
236	DIVYA DHARSHINI S	222101791	21BBT29	BIOTECHNOLOGY
237	KAMALIKA E	222101792	21BBT01	BIOTECHNOLOGY
238	KOKILA P	222101793	21BBT24	BIOTECHNOLOGY
239	MOHANA E	222101794	21BBT13	BIOTECHNOLOGY

HOD

Dr.O.S. AYSHA M.Sc., M.Phil., Ph.D.,
HEAD PG AND RESEARCH DEPARTMENT OF MICROBIOLOGY
MOHAMED SATHAK COLLEGE OF ARTS AND SCIENCE
SHOLINGANALLUR, CHENNAI - 600 119.

MOHAMED SATHAK COLLEGE OF ARTS & SCIENCE
Chennai-600 119.

PRINCIPAL

Dr. R Meganathan Ph.D
Principal
Mohamed Sathak College of Arts and Science
Sholinganallur Chennai-600 119

PRINCIPAL
MOHAMED SATHAK COLLEGE OF ARTS & SCIENCE
SHOLINGANALLUR, CHENNAI-600 119.

MOHAMED SATHAK COLLEGE OF ARTS AND SCIENCE

Affiliated to the university of Madras & Reaccredited by NAAC

An ISO 9001 : 2015 Certified Institution, Sholinganallur, Chennai -600 119.

PG & RESEARCH DEPARTMENT OF MICROBIOLOGY

CRITICAL THINKING 22-02-2023&23-02-2023				
List of Students Enrolled				
S.NO:	NAME OF THE STUDENT	REGISTER NUMBER	ROLL NUMBER	DEPARTMENT
240	MONIKA R	222101795	21BBT10	BIOTECHNOLOGY
241	PREETHI S	222101796	21BBT16	BIOTECHNOLOGY
242	RAJA LAKSHMI R	222101797	21BBT04	BIOTECHNOLOGY
243	RAMYA GT	222101798	21BBT31	BIOTECHNOLOGY
244	RAMYA S	222101799	21BBT02	BIOTECHNOLOGY
245	SANDHIYA D	222101800	21BBT09	BIOTECHNOLOGY
246	SATHANA R	222101801	21BBT27	BIOTECHNOLOGY
247	SATHYA L	222101802	21BBT12	BIOTECHNOLOGY
248	SATHYABAMA B	222101803	21BBT15	BIOTECHNOLOGY
249	SHAMA PARVEEN B	222101804	21BBT20	BIOTECHNOLOGY
250	SHEEMA FATHIMA S K	222101805	21BBT22	BIOTECHNOLOGY
251	SUBASRI B	222101806	21BBT14	BIOTECHNOLOGY
252	SUJITHA K	222101807	21BBT23	BIOTECHNOLOGY
253	SWETHA S	222101808	21BBT32	BIOTECHNOLOGY
254	VIJAYALAKSHMI E	222101809	21BBT11	BIOTECHNOLOGY

HOD

Dr.O.S. AYSHA M.Sc., M.Phil., Ph.D.,
HEAD PG AND RESEARCH DEPARTMENT OF MICROBIOLOGY
MOHAMED SATHAK COLLEGE OF ARTS AND SCIENCE
SHOLINGANALLUR, CHENNAI - 600 119.

MOHAMED SATHAK COLLEGE OF ARTS & SCIENCE
Chennai-600 119.

PRINCIPAL

Dr. R Meganathan Ph.D
Principal
Mohamed Sathak College of Arts and Science
Sholinganallur Chennai-600 119

PRINCIPAL
MOHAMED SATHAK COLLEGE OF ARTS & SCIENCE
SHOLINGANALLUR, CHENNAI-600 119.

MOHAMED SATHAK COLLEGE OF ARTS AND SCIENCE

Affiliated to the university of Madras & Reaccredited by NAAC
An ISO 9001 : 2015 Certified Institution, Sholinganallur, Chennai -600 119.

PG & RESEARCH DEPARTMENT OF MICROBIOLOGY

	CRITICAL THINKING 22-02-2023&23-02-2023						
	ATTENDANCE SHEET						
S.NO:	NAME OF THE STUDENT	REGISTER NUMBER	ROLL NUMBER	DEPARTMENT	22.2.23	23.2.23	SIGN
1	MOHAMED ALI S	222001769	20BMB36	MICROBIOLOGY	P	P	S. M. Ali
2	MOHAMMED JAWID A	222001770	20BMB11	MICROBIOLOGY	A	P	A. Jawid
3	AMINA FAHMIDHA H M N	222001771	20BMB1	MICROBIOLOGY	P	P	Amina F. N
4	JANARTHANAN K	222001772	20BMB22	MICROBIOLOGY	P	A	Janarthanan
5	KARGI M	222001773	20BMB23	MICROBIOLOGY	P	P	M. Kargi
6	MANIKANDAN A	222001774	20BMB4	MICROBIOLOGY	P	P	Manikandan
7	MOHAMMED NAWAZ S	222001776	20BMB9	MICROBIOLOGY	P	P	Mohamednawaz
8	MOHAN KUMAR M	222001777	20BMB30	MICROBIOLOGY	P	P	Mohankumar
9	RAMKUMAR E	222001778	20BMB33	MICROBIOLOGY	A	P	E. Ramkumar
10	SATHISH K	222001779	20BMB25	MICROBIOLOGY	P	P	Sathish K
11	SHAJITH AHAMED S	222001780	20BMB12	MICROBIOLOGY	P	P	Shajith
12	SYED ALI RIYAZ M	222001781	20BMB31	MICROBIOLOGY	P	P	S. Ali Riyaz
13	ARUNA T	222001782	20BMB32	MICROBIOLOGY	P	P	T. Aruna
14	BAGYALAKSHMI U	222001783	20BMB2	MICROBIOLOGY	P	P	Bagyalakshmi
15	BENISHA D	222001784	20BMB15	MICROBIOLOGY	P	P	Benisha D
16	HELEN V	222001785	20BMB3	MICROBIOLOGY	P	P	Helen V.
17	HEMALATHA P	222001786	20BMB7	MICROBIOLOGY	P	P	Hemalatha
18	ISWARYA S	222001787	20BMB14	MICROBIOLOGY	P	P	Iswarya S
19	JEYALAKSHMI R	222001788	20BMB20	MICROBIOLOGY	A	A	Jeyalakshmi
20	JOTHIKA P	222001789	20BMB10	MICROBIOLOGY	P	P	P
21	KALAIYARASI S	222001790	20BMB27	MICROBIOLOGY	P	P	Kalaiyarasi. S

HOD

Dr.O.S. AYSHA M.Sc., M.Phil., Ph.D.,
HEAD PG AND RESEARCH DEPARTMENT OF MICROBIOLOGY
MOHAMED SATHAK COLLEGE OF ARTS AND SCIENCE
SHOLINGANALLUR, CHENNAI - 600 119.

MOHAMED SATHAK COLLEGE OF ARTS & SCIENCE
Chennai-600 119.

PRINCIPAL

Dr. R Meganathan Ph.D
Principal
Mohamed Sathak College of Arts and Science
Sholinganallur, Chennai-600 119.

PRINCIPAL
MOHAMED SATHAK COLLEGE OF ARTS & SCIENCE
SHOLINGANALLUR, CHENNAI-600 119.

MOHAMED SATHAK COLLEGE OF ARTS AND SCIENCE

Affiliated to the university of Madras & Reaccredited by NAAC
An ISO 9001 : 2015 Certified Institution, Sholinganallur, Chennai -600 119.

PG & RESEARCH DEPARTMENT OF MICROBIOLOGY

	CRITICAL THINKING 22-02-2023&23-02-2023						
	ATTENDANCE SHEET						
S.NO:	NAME OF THE STUDENT	REGISTER NUMBER	ROLL NUMBER	DEPARTMENT	22.2.23	23.2.23	SIGN
22	KARTHIKA P	222001792	20BMB13	MICROBIOLOGY	P	P	Karthi
23	MAHALAKSHMI D	222001793	20BMB34	MICROBIOLOGY	P	P	Maha
24	PAVITHRA K	222001794	20BMB6	MICROBIOLOGY	P	P	Pavithra
25	SANGEETHA M	222001795	20BMB21	MICROBIOLOGY	P	P	Sangeetha
26	SARANYA M	222001796	20BMB19	MICROBIOLOGY	P	A	Saranya
27	SARITHA S	222001797	20BMB28	MICROBIOLOGY	P	P	Saritha
28	SHALINI M	222001798	20BMB16	MICROBIOLOGY	P	P	Shalini
29	THALAL HASMEEN Z	222001799	20BMB17	MICROBIOLOGY	P	P	Thalal
30	VAITHEESHVARI S	222001800	20BMB37	MICROBIOLOGY	P	P	Vaitheeshvari
31	VIJI N	222001801	20BMB35	MICROBIOLOGY	P	P	Viji
32	YUVASHREE V	222001802	20BMB26	MICROBIOLOGY	P	P	Yuvashree
33	KARTHIKA P	222001792	20BMB13	MICROBIOLOGY	P	P	Karthika
34	MANIKANDAN.M	222101946	21BMB5	MICROBIOLOGY	P	P	Manikandan
35	FAHEEM.S	222101947	21BMB25	MICROBIOLOGY	P	P	Faheem
36	KARTHICK.R	222101948	21BMB19	MICROBIOLOGY	P	P	Karthick
37	KEERTHIVASAN.V	222101949	21BMB17	MICROBIOLOGY	P	P	Keerthi
38	MOHAMMED AABIDH	222101950	21BMB1	MICROBIOLOGY	P	P	Aabidh
39	MOHAMMED FARAAZ AFFAN	222101951	21BMB24	MICROBIOLOGY	A	P	Mohamed
40	SARANKUMAR.B	222101953	21BMB11	MICROBIOLOGY	P	P	Saran
41	SUBASH.R	222101954	21BMB6	MICROBIOLOGY	P	P	Subash
42	SYED THOUFIQ.H	222101955	21BMB13	MICROBIOLOGY	P	P	Syed

HOD

Dr.O.S. AYSHA M.Sc., M.Phil., Ph.D.,
HEAD PG AND RESEARCH DEPARTMENT OF MICROBIOLOGY
MOHAMED SATHAK COLLEGE OF ARTS AND SCIENCE
SHOLINGANALLUR, CHENNAI - 600 119.

MOHAMED SATHAK COLLEGE OF ARTS & SCIENCE
Chennai-600 119.

PRINCIPAL

Dr. R Meganathan Ph.D
Principal
Mohamed Sathak College of Arts and Science
Sholinganallur Chennai-600 119

PRINCIPAL
MOHAMED SATHAK COLLEGE OF ARTS & SCIENCE
SHOLINGANALLUR, CHENNAI-600 119.

MOHAMED SATHAK COLLEGE OF ARTS AND SCIENCE

Affiliated to the university of Madras & Reaccredited by NAAC
An ISO 9001 : 2015 Certified Institution, Sholinganallur, Chennai -600 119.

PG & RESEARCH DEPARTMENT OF MICROBIOLOGY

	CRITICAL THINKING 22-02-2023&23-02-2023						
	ATTENDANCE SHEET						
S.NO:	NAME OF THE STUDENT	REGISTER NUMBER	ROLL NUMBER	DEPARTMENT	22.2.23	23.2.23	SIGN
43	THANGADURAI.R	222101956	21BMB18	MICROBIOLOGY	P	P	Thangadu
44	VIVEKANANDHAN.S	222101957	21BMB28	MICROBIOLOGY	P	P	Aarthi
45	AARTHI.K	222101958	21BMB16	MICROBIOLOGY	P	P	
46	DURGADEVI.S	222101959	21BMB15	MICROBIOLOGY	P	P	Durgadevi
47	HEMAVATHI.S	222101960	21BMB7	MICROBIOLOGY	P	P	Lithika
48	KAVIYA.G	222101961	21BMB14	MICROBIOLOGY	P	P	G. Kaviya.
49	LITHIKA.R	222101962	21BMB21	MICROBIOLOGY	P	P	R. Lithika
50	NANDHINI.N	222101963	21BMB4	MICROBIOLOGY	A	P	
51	NITHYA.E	222101964	21BMB8	MICROBIOLOGY	P	P	Nithya.
52	NITHYASRI.J	222101965	21BMB3	MICROBIOLOGY	P	P	Nithyasri.
53	ROHINI.G	222101966	21BMB23	MICROBIOLOGY	P	P	Rohini G
54	SANDHYA.A	222101967	21BMB9	MICROBIOLOGY	P	P	Sandhya
55	SAVITHAREXLIN M	222101968	21BMB22	MICROBIOLOGY	P	P	Savitharexlin
56	SHAYINA.A	222101969	21BMB2	MICROBIOLOGY	P	P	Varsha
57	VARSHA.S	222101971	21BMB10	MICROBIOLOGY	P	P	varsha.
58	YOGITHA.G	222101972	21BMB12	MICROBIOLOGY	P	A	Yogitha
59	ARUN KUMAR M	612100405	21MMB17	MICROBIOLOGY	P	P	Arunkumar
60	ARUN PANDI C	612100406	21MMB23	MICROBIOLOGY	P	P	Arun
61	ARUN Z	612100407	21MMB26	MICROBIOLOGY	P	P	Arun.
62	HARIHARAN D	612100408	21MMB15	MICROBIOLOGY	P	P	D. Hariharan.

HOD

Dr.O.S. AYSHA M.Sc., M.Phil., Ph.D.,
HEAD PG AND RESEARCH DEPARTMENT OF MICROBIOLOGY
MOHAMED SATHAK COLLEGE OF ARTS AND SCIENCE
SHOLINGANALLUR, CHENNAI 600 119.

MOHAMED SATHAK COLLEGE OF ARTS & SCIENCE
Chennai-600 119.

PRINCIPAL

Dr. R Meganathan Ph.D
Principal
Mohamed Sathak College of Arts and Science
Sholinganallur, Chennai-600 119.

PRINCIPAL
MOHAMED SATHAK COLLEGE OF ARTS & SCIENCE
SHOLINGANALLUR, CHENNAI-600 119.

MOHAMED SATHAK COLLEGE OF ARTS AND SCIENCE

Affiliated to the university of Madras & Reaccredited by NAAC
An ISO 9001 : 2015 Certified Institution, Sholinganallur, Chennai -600 119.

PG & RESEARCH DEPARTMENT OF MICROBIOLOGY

	CRITICAL THINKING 22-02-2023&23-02-2023						
	ATTENDANCE SHEET						
S.NO:	NAME OF THE STUDENT	REGISTER NUMBER	ROLL NUMBER	DEPARTMENT	22.2.23	23.2.23	SIGN
63	MOHAMED IQREEMA H	612100409	21MMB30	MICROBIOLOGY	A	P	
64	MOHAMMED MUSTAFA S	612100410	21MMB28	MICROBIOLOGY	P	P	
65	SARAN KUMAR G	612100411	21MMB7	MICROBIOLOGY	P	P	
66	SRIVASTHA S	612100412	21MMB10	MICROBIOLOGY	P	P	
67	RAMMYA J	612100413	21MMB6	MICROBIOLOGY	P	P	
68	ANGULAKSHMI N	612100414	21MMB9	MICROBIOLOGY	P	P	
69	BARANI PRIYA K	612100415	21MMB22	MICROBIOLOGY	P	P	
70	CHRISTIKA P	612100416	21MMB24	MICROBIOLOGY	P	P	
71	FARHANA BEGUM A	612100417	21MMB13	MICROBIOLOGY	P	P	
72	INDHUMATHI K	612100418	21MMB19	MICROBIOLOGY	P	P	
73	ISHA GOPIKA G	612100419	21MMB12	MICROBIOLOGY	P	P	
74	KRITHIKA G	612100420	21MMB25	MICROBIOLOGY	P	P	
75	NARAYANI T	612100421	21MMB14	MICROBIOLOGY	P	P	
76	NARMADHA M	612100422	21MMB29	MICROBIOLOGY	P	P	
77	POOJA H	612100423	21MMB11	MICROBIOLOGY	P	P	
78	PRADEEPA R	612100424	21MMB8	MICROBIOLOGY	P	P	
79	PRIYADHARSHINI A	612100425	21MMB27	MICROBIOLOGY	P	P	
80	PRIYADHARSHINI R	612100426	21MMB4	MICROBIOLOGY	P	P	
81	PRIYADHARSHNI P	612100427	21MMB1	MICROBIOLOGY	P	P	
82	RUBINI N	612100428	21MMB3	MICROBIOLOGY	P	P	

HOD

Dr.O.S. AYSHA M.Sc., M.Phil., Ph.D.,
HEAD PG AND RESEARCH DEPARTMENT OF MICROBIOLOGY
MOHAMED SATHAK COLLEGE OF ARTS AND SCIENCE
SHOLINGANALLUR, CHENNAI - 600 119.

MOHAMED SATHAK COLLEGE OF ARTS & SCIENCE
Chennai-600 119.

PRINCIPAL

Dr. R Meganathan Ph.D
Principal
Mohamed Sathak College of Arts and Science
Sholinganallur, Chennai-600 119.

PRINCIPAL
MOHAMED SATHAK COLLEGE OF ARTS & SCIENCE
SHOLINGANALLUR, CHENNAI-600 119.

MOHAMED SATHAK COLLEGE OF ARTS AND SCIENCE

Affiliated to the university of Madras & Reaccredited by NAAC
An ISO 9001 : 2015 Certified Institution, Sholinganallur, Chennai -600 119.

PG & RESEARCH DEPARTMENT OF MICROBIOLOGY

	CRITICAL THINKING 22-02-2023&23-02-2023						
	ATTENDANCE SHEET						
S.NO :	NAME OF THE STUDENT	REGISTER NUMBER	ROLL NUMBER	DEPARTMENT	22.2.23	23.2.23	SIGN
83	RUKSAR BANU M	612100429	21MMB21	MICROBIOLOGY	P	P	Ruksar banu
84	SARANYA J	612100430	21MMB5	MICROBIOLOGY	P	P	Saranya
85	SATHYA N	612100431	21MMB2	MICROBIOLOGY	P	P	Sathya. N
86	SUMYUKTHA T J	612100432	21MMB18	MICROBIOLOGY	P	P	Sumyuktha
87	PAVITHRA.D	612101692	21MMB31	MICROBIOLOGY	P	P	
88	ABDUL KALAM A	222202148	22BMB004	MICROBIOLOGY	P	P	Abdul Kalam
89	ABDUL KALAM D	222202149	22BMB012	MICROBIOLOGY	P	P	ABDul Kalam
90	ABSAR KABOOR K	222202150	22BMB007	MICROBIOLOGY	P	P	ABSar Kaboor
91	AHMED ANSARI.D	222202151	22BMB039	MICROBIOLOGY	P	P	
92	KAIF AHAMED R	222202152	22BMB014	MICROBIOLOGY	P	P	
93	KRISHNA MOORTHY M	222202153	22BMB048	MICROBIOLOGY	P	P	
94	MAGESHWARAN M	222202155	22BMB035	MICROBIOLOGY	P	P	
95	MANI N	222202156	22BMB011	MICROBIOLOGY	P	P	Mani
96	MOHAMED ASIF S	222202157	22BMB028	MICROBIOLOGY	P	A	Asif
97	MOHAMED ISHAQ S	222202158	22BMB009	MICROBIOLOGY	P	P	Mohamed Ishaq S
98	MUKESH A	222202159	22BMB018	MICROBIOLOGY	P	P	Mukesh
99	SEENU S	222202160	22BMB043	MICROBIOLOGY	P	P	Seenu

HOD

PRINCIPAL

Dr.O.S. AYSHA M.Sc., M.Phil., Ph.D.,
HEAD PG AND RESEARCH DEPARTMENT OF MICROBIOLOGY
MOHAMED SATHAK COLLEGE OF ARTS AND SCIENCE
SHOLINGANALLUR, Chennai - 600 119.

MOHAMED SATHAK COLLEGE OF ARTS & SCIENCE
Chennai-600 119.

Dr. R. Meganathan Ph.D
Principal
Mohamed Sathak College of Arts and Science
Sholinganallur, Chennai-600 119.

PRINCIPAL
MOHAMED SATHAK COLLEGE OF ARTS & SCIENCE
SHOLINGANALLUR, CHENNAI-600 119.

MOHAMED SATHAK COLLEGE OF ARTS AND SCIENCE

Affiliated to the university of Madras & Reaccredited by NAAC
An ISO 9001 : 2015 Certified Institution, Sholinganallur, Chennai -600 119.

PG & RESEARCH DEPARTMENT OF MICROBIOLOGY

	CRITICAL THINKING 22-02-2023&23-02-2023						
	ATTENDANCE SHEET						
S.NO:	NAME OF THE STUDENT	REGISTER NUMBER	ROLL NUMBER	DEPARTMENT	22.2.23	23.2.23	SIGN
100	DILAWAR HUSSAIN H	222202161	22BMB036	MICROBIOLOGY	P	P	Dilawar Huss
101	MOHAMMED FARZANULLAH S	222202162	22BMB047	MICROBIOLOGY	P	P	Muhy
102	AQUILA TASNEEM A	222202163	22BMB030	MICROBIOLOGY	A	P	Tasneem
103	ABINAYA B	222202164	22BMB033	MICROBIOLOGY	P	P	Abinaya B
104	ALISHA G	222202165	22BMB022	MICROBIOLOGY	P	A	Alisha
105	ANANDHI A	222202166	22BMB015	MICROBIOLOGY	P	P	Anand
106	ARIFA R	222202167	22BMB005	MICROBIOLOGY	P	P	
107	DEVI M	222202168	22BMB024	MICROBIOLOGY	P	P	Devi M
108	DIVINPRIYA C	222202169	22BMB052	MICROBIOLOGY	P	P	
109	DIVYA M	222202170	22BMB013	MICROBIOLOGY	P	P	Divya
110	GOKULESHWARI	222202171	22BMB019	MICROBIOLOGY	P	P	Gokul
111	HARINI S	222202172	22BMB002	MICROBIOLOGY	P	P	S. Harini
112	JAYASRI M	222202173	22BMB020	MICROBIOLOGY	P	P	
113	JAYASRI R	222202174	22BMB025	MICROBIOLOGY	P	P	
114	KEERTHIKA K	222202175	22BMB008	MICROBIOLOGY	P	P	K Keerthika
115	KIRUBAVATHY R	222202176	22BMB034	MICROBIOLOGY	P	P	
116	MANASA P	222202177	22BMB054	MICROBIOLOGY	P	P	Manasa
117	MOHANA PRIYA S	222202178	22BMB003	MICROBIOLOGY	P	P	

HOD

Dr.O.S. AYSHA M.Sc., M.Phil., Ph.D.,
HEAD PG AND RESEARCH DEPARTMENT OF MICROBIOLOGY
MOHAMED SATHAK COLLEGE OF ARTS AND SCIENCE
SHOLINGANALLUR, CHENNAI - 600 119.

MOHAMED SATHAK COLLEGE OF ARTS & SCIENCE
Chennai-600 119.

PRINCIPAL

Dr. R Meganathan Ph.D
Principal
Mohamed Sathak College of Arts and Science
Sholinganallur Chennai-600 119

PRINCIPAL
MOHAMED SATHAK COLLEGE OF ARTS & SCIENCE
SHOLINGANALLUR, CHENNAI-600 119.

MOHAMED SATHAK COLLEGE OF ARTS AND SCIENCE

Affiliated to the university of Madras & Reaccredited by NAAC
An ISO 9001 : 2015 Certified Institution, Sholinganallur, Chennai -600 119.

PG & RESEARCH DEPARTMENT OF MICROBIOLOGY

	CRITICAL THINKING 22-02-2023&23-02-2023						
	ATTENDANCE SHEET						
S.NO:	NAME OF THE STUDENT	REGISTER NUMBER	ROLL NUMBER	DEPARTMENT	22.2.23	23.2.23	SIGN
118	MONISHA M	222202179	22BMB029	MICROBIOLOGY	P	P	Monisha
119	NILAFER NISHA S	222202180	22BMB031	MICROBIOLOGY	P	P	Nisha
120	PATCHAIMMAL T	222202181	22BMB050	MICROBIOLOGY	P	P	Patchaimmal
121	PRIYA DHARSHINI C	222202182	22BMB023	MICROBIOLOGY	P	P	Priya Dharshini
122	PRIYA K	222202183	22BMB045	MICROBIOLOGY	P	P	Priya.
123	RAMYA S	222202184	22BMB032	MICROBIOLOGY	A	P	Ramya S
124	RATHNA K	222202185	22BMB051	MICROBIOLOGY	P	P	Rathna
125	RISWANA JUBERIYA M	222202186	22BMB046	MICROBIOLOGY	P	P	Riswana
126	SANGAVI S	222202187	22BMB041	MICROBIOLOGY	P	P	Sangavi
127	SARANYA P	222202188	22BMB010	MICROBIOLOGY	P	P	Saranya.
128	SHAJITHA R	222202189	22BMB040	MICROBIOLOGY	P	P	Saranya
129	SOWTHA A	222202190	22BMB053	MICROBIOLOGY	P	P	
130	SWARNAA B	222202191	22BMB001	MICROBIOLOGY	P	P	
131	THRISHA M	222202192	22BMB006	MICROBIOLOGY	P	P	Thrisha
132	VINITHA.S	222202193	22BMB038	MICROBIOLOGY	P	A	Vinitha
133	GAYATHRI V	222202194	22BMB016	MICROBIOLOGY	P	P	
134	SWETHA G	222202195	22BMB017	MICROBIOLOGY	P	P	Swetha

HOD

Dr.O.S. AYSHA M.Sc., M.Phil., Ph.D.,
HEAD PG AND RESEARCH DEPARTMENT OF MICROBIOLOGY
MOHAMED SATHAK COLLEGE OF ARTS AND SCIENCE
SHOLINGANALLUR, CHENNAI - 600 119.

MOHAMED SATHAK COLLEGE OF ARTS & SCIENCE Chennai-600 119.

PRINCIPAL

Dr. R Meganathan Ph.D
Principal
Mohamed Sathak College of Arts and Science
Sholinganallur Chennai-600 119

PRINCIPAL
MOHAMED SATHAK COLLEGE OF ARTS & SCIENCE
SHOLINGANALLUR, CHENNAI-600 119.

MOHAMED SATHAK COLLEGE OF ARTS AND SCIENCE

Affiliated to the university of Madras & Reaccredited by NAAC

An ISO 9001 : 2015 Certified Institution, Sholinganallur, Chennai -600 119.

PG & RESEARCH DEPARTMENT OF MICROBIOLOGY

	CRITICAL THINKING 22-02-2023&23-02-2023						
	ATTENDANCE SHEET						
S.NO:	NAME OF THE STUDENT	REGISTER NUMBER	ROLL NUMBER	DEPARTMENT	22.2.23	23.2.23	SIGN
135	VIJAY KARTHIC L	222001615	20BBC012	BIOCHEMISTRY	P	P	Vijayk.
136	ABDULLAH J	222001616	20BBC015	BIOCHEMISTRY	P	P	Abul
137	ANANDA KRISHNAN S	222001617	20BBC002	BIOCHEMISTRY	P	P	S. Ananda K
138	BALAMURUGAN M	222001618	20BBC008	BIOCHEMISTRY	P	P	B. murugan.
139	SAMSON K.I	222001619	20BBC007	BIOCHEMISTRY	P	P	Samson.
140	SANTHOSH Y	222001620	20BBC003	BIOCHEMISTRY	P	P	
141	SHAHUL HAMEED	222001621	20BBC011	BIOCHEMISTRY	P	P	shahul hameed
142	VIJAY M	222001622	20BBC006	BIOCHEMISTRY	P	P	Vijay
143	AISHWARYA V	222001623	20BBC005	BIOCHEMISTRY	P	P	V. Aishwarya
144	AKSHAYASRI B	222001624	20BBC010	BIOCHEMISTRY	P	A	Akshayasri
145	ENIYAA T	222001625	20BBC013	BIOCHEMISTRY	P	P	
146	JOTHI M	222001626	20BBC014	BIOCHEMISTRY	P	P	Jothi
147	NANDHINI S	222001627	20BBC009	BIOCHEMISTRY	P	P	Nandhini.
148	POOJA R	222001628	20BBC001	BIOCHEMISTRY	P	P	Pooja
149	RAJALAKSHMI D	222001629	20BBC004	BIOCHEMISTRY	P	P	
150	DIVYA.R	222010027	20BBC016	BIOCHEMISTRY	P	P	Divya

HOD

Dr.O.S. AYSHA M.Sc., M.Phil., Ph.D.,
HEAD PG AND RESEARCH DEPARTMENT OF MICROBIOLOGY
MOHAMED SATHAK COLLEGE OF ARTS AND SCIENCE
SHOLINGANALLUR, CHENNAI - 600 119.

MOHAMED SATHAK COLLEGE OF ARTS & SCIENCE Chennai-600 119.

PRINCIPAL

Dr. R Meganathan Ph.D
Principal
Mohamed Sathak College of Arts and Science
Sholinganallur, Chennai-600 119.

PRINCIPAL
MOHAMED SATHAK COLLEGE OF ARTS & SCIENCE
SHOLINGANALLUR, CHENNAI-600 119.

MOHAMED SATHAK COLLEGE OF ARTS AND SCIENCE

Affiliated to the university of Madras & Reaccredited by NAAC

An ISO 9001 : 2015 Certified Institution, Sholinganallur, Chennai -600 119.

PG & RESEARCH DEPARTMENT OF MICROBIOLOGY

	CRITICAL THINKING 22-02-2023&23-02-2023						
	ATTENDANCE SHEET						
S.NO:	NAME OF THE STUDENT	REGISTER NUMBER	ROLL NUMBER	DEPARTMENT	22.2.23	23.2.23	SIGN
151	ABDUL RAZZAK.S	612100433	21MBC024	BIOCHEMISTRY	P	P	
152	ABDULLAH.P	612100434	21MBC005	BIOCHEMISTRY	P	P	
153	EDWIN.D	612100435	21MBC003	BIOCHEMISTRY	P	P	
154	HARIHARAN.G	612100436	21MBC020	BIOCHEMISTRY	A	P	
155	JAMAL BASHA K	612100437	21MBC016	BIOCHEMISTRY	P	P	
156	LOGESH.B	612100438	21MBC004	BIOCHEMISTRY	P	P	
157	MOGANRAJ.J	612100439	21MBC026	BIOCHEMISTRY	P	P	
158	RAJESH G	612100440	21MBC002	BIOCHEMISTRY	P	P	
159	SATHISH.P	612100441	21MBC012	BIOCHEMISTRY	P	P	
160	SYED VASIM.S	612100442	21MBC006	BIOCHEMISTRY	P	P	
161	DHANALAKSHMI.R	612100444	21MBC027	BIOCHEMISTRY	P	P	
162	E.G.ASHWINI	612100446	21MBC017	BIOCHEMISTRY	P	P	
163	JAMUNA.R	612100447	21MBC013	BIOCHEMISTRY	A	P	
164	KANIMOZHI.R	612100448	21MBC009	BIOCHEMISTRY	P	P	
165	KAVIYA	612100449	21MBC011	BIOCHEMISTRY	P	P	
166	KRITHIKA.K	612100450	21MBC021	BIOCHEMISTRY	P	P	
167	MANJULA.E	612100451	21MBC023	BIOCHEMISTRY	P	A	
168	RAJI.M	612100452	21MBC008	BIOCHEMISTRY	P	P	
169	RAVINA.R	612100453	21MBC018	BIOCHEMISTRY	P	P	
170	SARASWATHI.P	612100554	21MBC001	BIOCHEMISTRY	P	P	
171	SOWMIYA.R	612100455	21MBC019	BIOCHEMISTRY	P	P	
172	SWETHA.M	612100456	21MBC010	BIOCHEMISTRY	P	P	

HOD

Dr.O.S. AYSHA M.Sc., M.Phil., Ph.D.,
HEAD PG AND RESEARCH DEPARTMENT OF MICROBIOLOGY
MOHAMED SATHAK COLLEGE OF ARTS AND SCIENCE
SHOLINGANALLUR, CHENNAI - 600 119.

MOHAMED SATHAK COLLEGE OF ARTS & SCIENCE
Chennai-600 119.

PRINCIPAL

Dr. R Meganathan Ph.D
Principal
Mohamed Sathak College of Arts and Science
Sholinganallur Chennai-600 119

PRINCIPAL
MOHAMED SATHAK COLLEGE OF ARTS & SCIENCE
SHOLINGANALLUR, CHENNAI-600 119.

MOHAMED SATHAK COLLEGE OF ARTS AND SCIENCE

Affiliated to the university of Madras & Reaccredited by NAAC

An ISO 9001 : 2015 Certified Institution, Sholinganallur, Chennai -600 119.

PG & RESEARCH DEPARTMENT OF MICROBIOLOGY

	CRITICAL THINKING 22-02-2023&23-02-2023						
	ATTENDANCE SHEET						
S.NO:	NAME OF THE STUDENT	REGISTER NUMBER	ROLL NUMBER	DEPARTMENT	22.2.23	23.2.23	SIGN
173	ASGAR HUSSAIN .H	222201877	22BBC001	BIOCHEMISTRY	P	P	
174	AJAY .M	222201874	22BBC006	BIOCHEMISTRY	P	P	
175	AJITHKUMAR .J	222201875	22BBC018	BIOCHEMISTRY	P	P	
176	AMARNATH .P	222201876	22BBC031	BIOCHEMISTRY	P	A	
177	KARTHICK .K	222201878	22BBC023	BIOCHEMISTRY	P	P	
178	KUMARESAN .V	222201879	22BBC020	BIOCHEMISTRY	P	P	
179	MUTHUKUMARAN .G	222201880	22BBC014	BIOCHEMISTRY	P	P	
180	PARTHIBAN .E	222201881	22BBC017	BIOCHEMISTRY	P	P	
181	RAGUL .E	222201882	22BBC033	BIOCHEMISTRY	P	P	
182	RAJADURAI .C	222201883	22BBC036	BIOCHEMISTRY	P	P	
183	SELVARAJ .L	222201884	22BBC026	BIOCHEMISTRY	P	P	
184	SUNDARRAJ .D	222201885	22BBC028	BIOCHEMISTRY	P	P	
185	VIGNESH .A	222201886	22BBC022	BIOCHEMISTRY	P	P	
186	ANBUMALAR .A	222201888	22BBC021	BIOCHEMISTRY	P	P	
187	ASMIYA .A	222201890	22BBC011	BIOCHEMISTRY	P	P	
188	BHAVANI .M	222201891	22BBC019	BIOCHEMISTRY	P	P	
189	DEEPA .S	222201892	22BBC037	BIOCHEMISTRY	P	P	
190	JANANI .J	222201893	22BBC030	BIOCHEMISTRY	A	P	
191	JAYASRI .K	222201894	22BBC024	BIOCHEMISTRY	A	P	
192	JAYASRI .R	222201895	22BBC016	BIOCHEMISTRY	P	P	
193	JEEVITHA .R	222201896	22BBC027	BIOCHEMISTRY	P	P	

HOD

Dr.O.S. AYSHA M.Sc., M.Phil., Ph.D.,
HEAD PG AND RESEARCH DEPARTMENT OF MICROBIOLOGY
MOHAMED SATHAK COLLEGE OF ARTS AND SCIENCE
SHOLINGANALLUR, CHENNAI - 600 119.

MOHAMED SATHAK COLLEGE OF ARTS & SCIENCE ★ Chennai-600 119.

PRINCIPAL

Dr. R Meganathan Ph.D
Principal
Mohamed Sathak College of Arts and Science
Sholinganallur, Chennai-600 119.

PRINCIPAL
MOHAMED SATHAK COLLEGE OF ARTS & SCIENCE
SHOLINGANALLUR, CHENNAI-600 119.

MOHAMED SATHAK COLLEGE OF ARTS AND SCIENCE

Affiliated to the university of Madras & Reaccredited by NAAC
An ISO 9001 : 2015 Certified Institution, Sholinganallur, Chennai -600 119.

PG & RESEARCH DEPARTMENT OF MICROBIOLOGY

	CRITICAL THINKING 22-02-2023&23-02-2023						
	ATTENDANCE SHEET						
S.NO:	NAME OF THE STUDENT	REGISTER NUMBER	ROLL NUMBER	DEPARTMENT	22.2.23	23.2.23	SIGN
194	JENNIFER GLORY .P	222201897	22BBC034	BIOCHEMISTRY	P	P	
195	JESSICA A.M	222201898	22BBC039	BIOCHEMISTRY	P	P	
196	KAVIYA .M	222201899	22BBC029	BIOCHEMISTRY	P	P	
197	KEERTHANA .K	222201900	22BBC008	BIOCHEMISTRY	P	P	
198	LAKSHMI NARAYANI.G	222201901	22BBC013	BIOCHEMISTRY	P	P	
199	LATHA .S	222201902	22BBC038	BIOCHEMISTRY	P	P	
200	NANDHINI .R	222201903	22BBC004	BIOCHEMISTRY	P	P	
201	NITHIYA .M	222201904	22BBC005	BIOCHEMISTRY	P	P	
202	PERIYANAYAGI .Y	222201905	22BBC002	BIOCHEMISTRY	P	P	
203	SAI SREEJA .P	222201906	22BBC012	BIOCHEMISTRY	P	P	
204	SNEHA .C	222201907	22BBC010	BIOCHEMISTRY	P	P	
205	SOWMIYA .A	222201908	22BBC025	BIOCHEMISTRY	A	P	
206	SWETHA K	222201909	22BBC040	BIOCHEMISTRY	P	P	
207	THENMOZHI .M	222201910	22BBC035	BIOCHEMISTRY	P	P	
208	CHANDRU. P	222101760	21BBC20	BIOCHEMISTRY	P	P	
209	DEENA. R	222101761	21BBC14	BIOCHEMISTRY	P	P	
210	MOHAMMED JAHIR HUSSAIN. N	222101762	21BBC01	BIOCHEMISTRY	P	P	
211	MOORTHY. A	222101763	21BBC13	BIOCHEMISTRY	P	P	
212	OM PRAKASH. P. R	222101764	21BBC06	BIOCHEMISTRY	P	P	
213	RAHUL. H	222101765	21BBC10	BIOCHEMISTRY	P	P	
214	SANTHOSH. R	222101766	21BBC11	BIOCHEMISTRY	P	P	

HOD
Dr.O.S. AYSHA M.Sc., M.Phil., Ph.D.,
HEAD PG AND RESEARCH DEPARTMENT OF MICROBIOLOGY
MOHAMED SATHAK COLLEGE OF ARTS AND SCIENCE
SHOLINGANALLUR, CHENNAI - 600 119.

MOHAMED SATHAK COLLEGE OF ARTS & SCIENCE
Chennai-600 119.

PRINCIPAL
Dr. R Meganathan Ph.D
Principal
Mohamed Sathak College of Arts and Science
Sholinganallur Chennai-600 119

PRINCIPAL
MOHAMED SATHAK COLLEGE OF ARTS & SCIENCE
SHOLINGANALLUR, CHENNAI-600 119.

MOHAMED SATHAK COLLEGE OF ARTS AND SCIENCE

Affiliated to the university of Madras & Reaccredited by NAAC

An ISO 9001 : 2015 Certified Institution, Sholinganallur, Chennai -600 119.

PG & RESEARCH DEPARTMENT OF MICROBIOLOGY

	CRITICAL THINKING 22-02-2023&23-02-2023						
	ATTENDANCE SHEET						
S.NO:	NAME OF THE STUDENT	REGISTER NUMBER	ROLL NUMBER	DEPARTMENT	22.2.23	23.2.23	SIGN
215	GAYATHRI.M	222101768	21BBC	BIOCHEMISTRY	P	P	
216	KEERTHIKA. S	222101770	21BBC92	BIOCHEMISTRY	P	P	
217	MOHANA. N	222101771	21BBC05	BIOCHEMISTRY	P	P	
218	NAVEENA. V	222101772	21BBC17	BIOCHEMISTRY	P	P	
219	SANDHIYA. P	222101774	21BBC09	BIOCHEMISTRY	P	P	
220	SANGEETHA. L	222101775	21BBC16	BIOCHEMISTRY	P	P	
221	SANTHIYA. R	222101776	21BBC08	BIOCHEMISTRY	P	P	
222	MOHAMED ABDULLA S	222101777	21BBT06	BIOTECHNOLOGY	P	P	
223	BAGAVATHI G	222101778	21BBT28	BIOTECHNOLOGY	P	P	
224	HARIHARAN T	222101779	21BBT18	BIOTECHNOLOGY	P	P	
225	HARISH M	222101780	21BBT34	BIOTECHNOLOGY	P	P	
226	KANIYAMUDAN T K	222101781	21BBT33	BIOTECHNOLOGY	P	P	
227	MOHAMED HARIS A M	222101782	21BBT35	BIOTECHNOLOGY	P	A	
228	MOHAMMED ASHIK K	222101783	21BBT03	BIOTECHNOLOGY	P	P	
229	MOHAMMED ASHWAQ	222101784	21BBT04	BIOTECHNOLOGY	P	P	
230	NITHISHWARAN M	222101785	21BBT30	BIOTECHNOLOGY	P	P	
231	SHABEER AHAMED W	222101786	21BBT21	BIOTECHNOLOGY	P	P	
232	SURYAKUMAR M	222101787	21BBT05	BIOTECHNOLOGY	P	P	
233	ABINAYA M	222101788	21BBT17	BIOTECHNOLOGY	P	P	
234	ARCHANA S	222101789	21BBT07	BIOTECHNOLOGY	P	P	

HOD

Dr.O.S. AYSHA M.Sc., M.Phil., Ph.D.,
HEAD PG AND RESEARCH DEPARTMENT OF MICROBIOLOGY
MOHAMED SATHAK COLLEGE OF ARTS AND SCIENCE
SHOLINGANALLUR, CHENNAI - 600 119.

MOHAMED SATHAK COLLEGE OF ARTS & SCIENCE Chennai-600 119.

PRINCIPAL

Dr. R Meganathan Ph.D
Principal
Mohamed Sathak College of Arts and Science
Sholinganallur, Chennai-600 119.

PRINCIPAL
MOHAMED SATHAK COLLEGE OF ARTS & SCIENCE
SHOLINGANALLUR, CHENNAI-600 119.

MOHAMED SATHAK COLLEGE OF ARTS AND SCIENCE

Affiliated to the university of Madras & Reaccredited by NAAC

An ISO 9001 : 2015 Certified Institution, Sholinganallur, Chennai -600 119.

PG & RESEARCH DEPARTMENT OF MICROBIOLOGY

	CRITICAL THINKING 22-02-2023&23-02-2023						
	ATTENDANCE SHEET						
S.NO:	NAME OF THE STUDENT	REGISTER NUMBER	ROLL NUMBER	DEPARTMENT	22.2.23	23.2.23	SIGN
235	DHANALAKSHMI S	222101790	21BBT08	BIOTECHNOLOGY	P	P	Dhan
236	DIVYA DHARSHINI S	222101791	21BBT29	BIOTECHNOLOGY	P	P	Divya
237	KAMALIKA E	222101792	21BBT01	BIOTECHNOLOGY	P	P	
238	KOKILA P	222101793	21BBT24	BIOTECHNOLOGY	P	A	
239	MOHANA E	222101794	21BBT13	BIOTECHNOLOGY	P	P	Mohana
240	MONIKA R	222101795	21BBT10	BIOTECHNOLOGY	P	P	
241	PREETHI S	222101796	21BBT16	BIOTECHNOLOGY	P	P	
242	RAJA LAKSHMI R	222101797	21BBT04	BIOTECHNOLOGY	P	P	Reyth
243	RAMYA GT	222101798	21BBT31	BIOTECHNOLOGY	P	P	Ramya GT
244	RAMYA S	222101799	21BBT02	BIOTECHNOLOGY	P	P	Ramya
245	SANDHIYA D	222101800	21BBT09	BIOTECHNOLOGY	A	P	Sandhya
246	SATHANA R	222101801	21BBT27	BIOTECHNOLOGY	P	P	Sathana
247	SATHYA L	222101802	21BBT12	BIOTECHNOLOGY	P	P	Sathy
248	SATHYABAMA B	222101803	21BBT15	BIOTECHNOLOGY	P	A	Sathya
249	SHAMA PARVEEN B	222101804	21BBT20	BIOTECHNOLOGY	P	P	Parveen
250	SHEEMA FATHIMA S K	222101805	21BBT22	BIOTECHNOLOGY	P	P	Sheema Fath
251	SUBASRI B	222101806	21BBT14	BIOTECHNOLOGY	A	A	Subasri
252	SUJITHA K	222101807	21BBT23	BIOTECHNOLOGY	P	P	Sujee
253	SWETHA S	222101808	21BBT32	BIOTECHNOLOGY	P	P	Swetha
254	VIJAYALAKSHMI E	222101809	21BBT11	BIOTECHNOLOGY	P	P	E-Vijayalakshmi

HOD

Dr.O.S. AYSHA M.Sc., M.Phil., Ph.D.,
HEAD PG AND RESEARCH DEPARTMENT OF MICROBIOLOGY
MOHAMED SATHAK COLLEGE OF ARTS AND SCIENCE
SHOLINGANALLUR, CHENNAI - 600 119.

MOHAMED SATHAK COLLEGE OF ARTS & SCIENCE Chennai-600 119.

PRINCIPAL

Dr R Meganathan M.Sc
Principal
Mohamed Sathak College of Arts and Science
Sholinganallur, Chennai-600 119.

PRINCIPAL
MOHAMED SATHAK COLLEGE OF ARTS & SCIENCE
SHOLINGANALLUR, CHENNAI-600 119.

MOHAMED SATHAK COLLEGE OF ARTS AND SCIENCE

Affiliated to the university of Madras & Reaccredited by NAAC
An ISO 9001 : 2015 Certified Institution, Sholinganallur, Chennai -600 119.
PG & RESEARCH DEPARTMENT OF MICROBIOLOGY

CRITICAL THINKING-22.02.2023 -23.02.2023

Seminar/Workshop/Conference Feedback Form

Procedures: • Please keep in mind that turning in seminar sheets without attending a full seminar is not permitted.

Date (of seminar/Webinar/Conference): 22/02/23 & 23/02/23 **Program: UG** ○ **PG** ○

Student & Department Name: Vijaykarthic . L Biochemistry **REGISTER NUMBER:** 222001615

Seminar/Webinar/Conference Title: Critical thinking **Speaker:** Mr. V. Hariharan Venbukrishna Director, organogenic biotech prt. Ltd.

1. Grade the strengths of the seminar (1 : Poor, 2: Fair, 3: Good, 4: Very good, 5: Excellent)

a. Clarity of information and presentation
1 ○ 2 ○ 3 ✓ 4 ○ 5 ○

b. Relevance of information to the students of UG/PG Programme
1 ○ 2 ○ 3 ○ 4 ✓ 5 ○

c. Did this seminar make you think about interesting issues in the field and therefore, broaden your horizons in your field?
Yes ✓ No ○

d. Was this information new to you?
Yes ✓ No ○

e. Would you be interested in learning more about this subject and discussing the possible applications to your Career and Higher Studies?
Yes ✓ No ○

2. Please briefly describe what was interesting, important or relevant to your studies.
Critical thinker are equipped to delve deeper, questions assumptions, and explore various perspectives before arriving at well-informed conclusions

3. What positive things can you take from the presentation? What should have been avoided?
Know your audience, Structure your presentation logically, invite question and feedback.

4. What other topics would you like to learn about, in the area covered by the seminar?
Impact of social media on relationships. online privacy breaches consequences.

STUDENT'S SIGNATURE: Vijay K. **DATE:** 23/02/23.

Dr.O.S. AYSHA M.Sc., M.Phil., Ph.D.,
HEAD PG AND RESEARCH DEPARTMENT OF MICROBIOLOGY
MOHAMED SATHAK COLLEGE OF ARTS AND SCIENCE
SHOLINGANALLUR, CHENNAI - 600 119.

MOHAMED SATHAK COLLEGE OF ARTS & SCIENCE ★ Chennai-600 119.

Dr. R. Meganathan. Ph.D
Principal
Mohamed Sathak College of Arts and Science
Sholinganallur, Chennai-600 119.

PRINCIPAL
MOHAMED SATHAK COLLEGE OF ARTS & SCIENCE
SHOLINGANALLUR, CHENNAI-600 119.



Students Attending to Two Days workshop on **Critical Thinking**, on **February 22nd and 23rd, 2023** at 10.00 AM in the College Auditorium.

PRINCIPAL
MOHAMED SATHAK COLLEGE OF ARTS & SCIENCE
SHOLINGANALLUR, CHENNAI-600 119.

MOHAMED SATHAK COLLEGE OF ARTS AND SCIENCE

Affiliated to the university of Madras & Reaccredited by NAAC

An ISO 9001 : 2015 Certified Institution, Sholinganallur, Chennai -600 119.

From

Dr.Y.Salini
Head, Department of BCom Computer Application
Mohamed Sathak College of Arts and Science
Sholinganallur, Chennai-119.

19.01.2023

To

The Principal,

Mohammed Sathak College of Arts and Science, Chennai-119.

Respected Madam,

Sub: Inviting and seeking permission to conduct a Three Day Seminar Programme – Reg.

We are very much delighted in informing you that the Department of B.Com Computer Application in association with the IQAC, has planned to conduct a Three Day Seminar Programme on **"Leadership & Management Skills"** from 23rd to 25th January, 2023. In this regard, we request you to grant us permission and preside the inauguration of the Programme and make the event worth a memory.

Thanking You

Yours Sincerely

HOD

PRINCIPAL
MOHAMED SATHAK COLLEGE OF ARTS & SCIENCE
SHOLINGANALLUR, CHENNAI - 600 119.

MOHAMED SATHAK COLLEGE OF ARTS & SCIENCE Chennai-600 119.

HEAD
Dept. of B.Com (Computer Application)
Mohamed Sathak College of Arts & Science
Sholinganallur, Chennai-600 119.

PRINCIPAL
MOHAMED SATHAK COLLEGE OF ARTS & SCIENCE
SHOLINGANALLUR, CHENNAI-600 119.

MOHAMED SATHAK COLLEGE OF ARTS AND SCIENCE

Affiliated to University of Madras, Approved by UGC &AICTE, Reaccredited by NAAC

An ISO 9001:2015 Certified Institution

Promoted by Mohamed Sathak Trust

Sholinganallur, Chennai 600119, Tamilnadu, India

JAN 17, 2023

CIRCULAR

It is hereby informed to all the Faculty Members and Students that, the Department of B.Com (CA) in association with IQAC organises a Three Day Seminar on **LEADERSHIP & MANAGEMENT SKILLS** scheduled to take place from **Jan 23, 2023 to Jan 25, 2023**, at 10.00 AM in the Room No.543. All the III Year B. Com UG Students are insisted to attend the session without fail.

PRINCIPAL
MOHAMED SATHAK COLLEGE OF ARTS & SCIENCE
SHOLINGANALLUR, CHENNAI - 600 119.

PRINCIPAL

MOHAMED SATHAK COLLEGE OF ARTS & SCIENCE Chennai-600 119.

PRINCIPAL
MOHAMED SATHAK COLLEGE OF ARTS & SCIENCE
SHOLINGANALLUR, CHENNAI-600 119.

MOHAMED SATHAK COLLEGE OF ARTS AND SCIENCE

Affiliated to the university of Madras & Reaccredited by NAAC

An ISO 9001 : 2015 Certified Institution, Sholinganallur, Chennai -600 119.

DEPARTMENT OF B.COM (COMPUTER APPLICATION)

MOHAMED SATHAK COLLEGE OF ARTS AND SCIENCE

(Affiliated to University of Madras, Approved by UGC & AICTE, Reaccredited by NAAC &
An ISO 9001:2015 Certified Institution)

PROMOTED BY MOHAMED SATHAK TRUST

Sholinganallur, Chennai - 600 119, Tamil Nadu, India.

Department of Commerce (Computer Application)

IN ASSOCIATION WITH
INTERNAL QUALITY ASSURANCE CELL(IQAC)

CORDIALLY INVITE YOU FOR THE THREE DAYS NATIONAL SEMINAR ON

Leadership & Management Skills



RESOURCE PERSON

Dr. K. VELMURUGAN
Asst. Prof, Department of Commerce,
Bharath Institute of Higher Education and Research, Chennai

Date: 23.01.2023 to 25.01.2023

Time: 10 AM

Venue: Room No. 543

Dr. R. Muthusamy
HOD B.Com(CA)

Dr. R. Meganathan
Principal

PRINCIPAL
MOHAMED SATHAK COLLEGE OF ARTS & SCIENCE
SHOLINGANALLUR, CHENNAI-600 119.

PRINCIPAL
MOHAMED SATHAK COLLEGE OF ARTS & SCIENCE
SHOLINGANALLUR, CHENNAI - 600 119.

MOHAMED SATHAK COLLEGE OF ARTS & SCIENCE Chennai-600 119

EVENT REPORT - LEADERSHIP & MANAGEMENT SKILLS

Department of B.COM (Computer Application):

DATE / EVENT	TOPIC	RESOURCE PERSON NAME	STUDENTS BENEFITTED
Jan 23, 2023 to Jan 25, 2023	LEADERSHIP & MANAGEMENT SKILLS	Dr. K.Velmurugan Asst. Prof Department of Commerce, Bharath Institute of Higher Education and Research, Chennai	119

SUMMARY:

Department of B. Com Computer Application has conducted by a three days seminar on soft skills from 23-01-2023 to 25-01-2023 titled on **"Leadership & Management Skills"**. The esteemed Chief Guest for the event was **Dr. K. Velmurugan,** Assistant Professor, Department of Commerce, Bharath Institute of Higher Education and Research, Chennai – 600 073. A total 0f 119 students participated in this soft skills programme. The soft skills programme aimed to provide valuable insights and guidance to students and faculty members interested in conducting soft skills. **Dr. K. Velmurugan** shared his expertise on various aspects of soft skills, His engaging presentation and interactive session allowed participants to gain a deeper understanding of the fundamental principles and techniques involved in conducting soft skills. The research methodology training programme proved to be a valuable learning experience, empowering attendees to enhance their soft skills and contribute to the field of Commerce. This soft skills training programme was very successfully conducted. We sincerely thank our Management, Principal Dr. R. Meganathan and Vice Principal Dr. O. S. Aysha for the opportunity and support given to our students.

HOD

PRINCIPAL
MOHAMED SATHAK COLLEGE OF ARTS & SCIENCE
SHOLINGANALLUR, CHENNAI-600 119.

MOHAMED SATHAK COLLEGE OF ARTS & SCIENCE
Chennai-600 119.

PRINCIPAL

HEAD
Dept. of B.Com (Computer Application)
Mohamed Sathak College of Arts & Science
Sholinganallur, Chennai-600 119.

PRINCIPAL
PRINCIPAL
MOHAMED SATHAK COLLEGE OF ARTS & SCIENCE
SHOLINGANALLUR, CHENNAI - 600 119.

MOHAMED SATHAK COLLEGE OF ARTS AND SCIENCE

Affiliated to the university of Madras & Reaccredited by NAAC

An ISO 9001 : 2015 Certified Institution, Sholinganallur, Chennai -600 119.

DEPARTMENT OF B.COM (COMPUTER APPLICATION)

LEADERSHIP & MANAGEMENT SKILLS - 23.01.2023 – 25.01.2023

LIST OF STUDENTS ENROLLED

S.NO	NAME OF THE STUDENT	REGISTER NUMBER	ROLL NUMBER	DEPARTMENT
1	SARTHAJ SHERIFF H	312102490	21CCA1	B.COM CA
2	MOHAMED FAYAS A	312102491	21CCA54	B.COM CA
3	MOHAMED NABIL T	312102492	21CCA30	B.COM CA
4	MOHAMED SALMAN KHAN M	312102493	21CCA2	B.COM CA
5	MOHAMED SHABIR H	312102494	21CCA57	B.COM CA
6	GOKUL K	312102495	21CCA50	B.COM CA
7	ADAM B	312102496	21CCA23	B.COM CA
8	ASHARAB BASHA.S	312102498	21CCA33	B.COM CA
9	ASHRAF M	312102499	21CCA63	B.COM CA
10	BALAJI V	312102500	21CCA45	B.COM CA
11	BASKAR V	312102501	21CCA18	B.COM CA
12	DINESH BALAJI P	312102502	21CCA13	B.COM CA
13	DINESH G	312102503	21CCA51	B.COM CA
14	DINESH K	312102504	21CCA36	B.COM CA
15	DINESH RAJ S	312102505	21CCA42	B.COM CA
16	FARDEEN S	312102506	21CCA67	B.COM CA
17	GUNA Y	312102507	21CCA43	B.COM CA
18	HARISH RAGAV R	312102508	21CCA27	B.COM CA
19	HASIM A	312102509	21CCA60	B.COM CA
20	JAGADEESWARAN J	312102510	21CCA61	B.COM CA
21	KIRAN KUMAR S	312102511	21CCA41	B.COM CA
22	KOUSHIK K	312102512	21CCA65	B.COM CA
23	KRISHNAN D	312102513	21CCA52	B.COM CA
24	KRISHNAN V	312102514	21CCA62	B.COM CA
25	MANIKANDAN J	312102515	21CCA56	B.COM CA
26	MANOJ.R	312102516	21CCA71	B.COM CA
27	MOHAMED AFSAR M	312102517	21CCA37	B.COM CA
28	MOHAMED FARHAN S	312102518	21CCA24	B.COM CA
29	MOHAMED SULAIMAN S	312102520	21CCA53	B.COM CA
30	MOHAMMED RIZWAN M K	312102521	21CCA48	B.COM CA

HOD

HEAD
Dept. of B.Com (Computer Application)
Mohamed Sathak College of Arts & Science
Sholinganallur, Chennai-600 119.

PRINCIPAL
MOHAMED SATHAK COLLEGE OF ARTS & SCIENCE
SHOLINGANALLUR, CHENNAI-600 119.

MOHAMED SATHAK COLLEGE OF ARTS & SCIENCE
Chennai-600 119.

PRINCIPAL

PRINCIPAL
MOHAMED SATHAK COLLEGE OF ARTS & SCIEN
SHOLINGANALLUR, CHENNAI - 600 119.

MOHAMED SATHAK COLLEGE OF ARTS AND SCIENCE

Affiliated to the university of Madras & Reaccredited by NAAC

An ISO 9001 : 2015 Certified Institution, Sholinganallur, Chennai -600 119.

DEPARTMENT OF B.COM (COMPUTER APPLICATION)

LEADERSHIP & MANAGEMENT SKILLS - 23.01.2023 – 25.01.2023

LIST OF STUDENTS ENROLLED

S.NO	NAME OF THE STUDENT	REGISTER NUMBER	ROLL NUMBER	DEPARTMENT
1	MUNIYAPPAN R	312102522	21CCA47	B.COM CA
2	NAVAS.J	312102523	21CCA34	B.COM CA
3	NITHISH Y	312102524	21CCA73	B.COM CA
4	PREMKUMAR B	312102525	21CCA11	B.COM CA
5	RAJADURAI P	312102526	21CCA21	B.COM CA
6	RAKESH S	312102527	21CCA69	B.COM CA
7	REGAN R	312102528	21CCA17	B.COM CA
8	SETHURAMAN R	312102529	21CCA28	B.COM CA
9	SRIDHAR D	312102530	21CCA8	B.COM CA
10	SRUTHI SAGAR M	312102532	21CCA70	B.COM CA
11	SUBASH S	312102533	21CCA12	B.COM CA
12	SUDAKARAN K	312102534	21CCA72	B.COM CA
13	SURAJ KUMAR D	312102535	21CCA19	B.COM CA
14	SURESH E	312102536	21CCA16	B.COM CA
15	SURYA PRAKASH S	312102537	21CCA40	B.COM CA
16	SYED FAYAS AHMED S C	312102538	21CCA6	B.COM CA
17	VIGNESH K	312102540	21CCA7	B.COM CA
18	VIGNESH P	312102541	21CCA31	B.COM CA
19	YASIR Y	312102542	21CCA59	B.COM CA
20	AASHEEQA M	312102543	21CCA20	B.COM CA
21	AKALYA S	312102544	21CCA4	B.COM CA
22	AMEER SALMA M	312102545	21CCA44	B.COM CA
23	ASTALAKSHMI M	312102546	21CCA68	B.COM CA
24	BHUVANESHWARI D	312102547	21CCA5	B.COM CA
25	FARZANA FATHIMA A	312102548	21CCA38	B.COM CA
26	MADHUMITHA S	312102549	21CCA55	B.COM CA
27	MONIKA R	312102550	21CCA66	B.COM CA
28	NANDHINI DEVI P V	312102551	21CCA26	B.COM CA
29	NARMATHA G	312102552	21CCA15	B.COM CA
30	PAVITHRA A	312102553	21CCA14	B.COM CA

HOD

HEAD
Dept. of B.Com (Computer Application)
Mohamed Sathak College of Arts & Science
Sholinganallur, Chennai-600 119.

PRINCIPAL
MOHAMED SATHAK COLLEGE OF ARTS & SCIENCE
SHOLINGANALLUR, CHENNAI-600 119.
Chennai-600 119.

PRINCIPAL

PRINCIPAL
MOHAMED SATHAK COLLEGE OF ARTS & SCIEN
SHOLINGANALLUR, CHENNAI - 600 119.

MOHAMED SATHAK COLLEGE OF ARTS AND SCIENCE

Affiliated to the university of Madras & Reaccredited by NAAC

An ISO 9001 : 2015 Certified Institution, Sholinganallur, Chennai -600 119.

DEPARTMENT OF B.COM (COMPUTER APPLICATION)

LEADERSHIP & MANAGEMENT SKILLS - 23.01.2023 – 25.01.2023

LIST OF STUDENTS ENROLLED

S.NO	NAME OF THE STUDENT	REGISTER NUMBER	ROLL NUMBER	DEPARTMENT
1	RAJALAKSHMI M	312102554	21CCA3	B.COM CA
2	SARANYA S	312102555	21CCA46	B.COM CA
3	SHALINI N	312102556	21CCA39	B.COM CA
4	SUMITHRA C	312102557	21CCA9	B.COM CA
5	VASUNDHARA M	312102558	21CCA29	B.COM CA
6	YUVARANI E	312102559	21CCA49	B.COM CA
7	ARUN KUMAR Y	312122481	21CCA74	B.COM CA
8	ABINESH B	312102296	21BCM013	B.COM G
9	ABINESH M	312102298	21BCM023	B.COM G
10	AHAMED RAZEEN N	312102300	21BCM027	B.COM G
11	AJAS AHAMED B	312102301	21BCM067	B.COM G
12	AKASH A	312102303	21BCM051	B.COM G
13	AKASH D	312102306	21BCM048	B.COM G
14	AKASH J	312102308	21BCM009	B.COM G
15	AKASH S	312102309	21BCM043	B.COM G
16	ALEXANDER P	312102310	21BCM054	B.COM G
17	ARUNKUMAR S	312102314	21BCM032	B.COM G
18	BHARATHRAJ P	312102317	21BCM055	B.COM G
19	DAVID B	312102319	21BCM021	B.COM G
20	DEVENDIRAN S	312102320	21BCM044	B.COM G
21	DHANUSH S	312102321	21BCM029	B.COM G
22	DHANUSH S	312102322	21BCM010	B.COM G
23	DHINESH A	312102323	21BCM057	B.COM G
24	ESHWAR K	312102324	21BCM008	B.COM G
25	FAYAZ AHAMED A	312102326	21BCM036	B.COM G
26	GOPINATH R	312102329	21BCM041	B.COM G
27	GOWTHAM T	312102331	21BCM034	B.COM G
28	GUNA V	312102332	21BCM022	B.COM G
29	HARI HARAN V	312102335	21BCM049	B.COM G
30	IBRAHIM ASARATH FAHIM A	312102337	21BCM001	B.COM G

HOD

PRINCIPAL

MOHAMED SATHAK COLLEGE OF ARTS & SCIENCE SHOLINGANALLUR, CHENNAI - 600 119. Chennai-600 119.

HEAD
Dept. of B.Com (Computer Application)
Mohamed Sathak College of Arts & Science
Sholinganallur, Chennai-600 119.

PRINCIPAL
MOHAMED SATHAK COLLEGE OF ARTS & SCIENCE
SHOLINGANALLUR, CHENNAI - 600 119.

MOHAMED SATHAK COLLEGE OF ARTS AND SCIENCE

Affiliated to the university of Madras & Reaccredited by NAAC

An ISO 9001 : 2015 Certified Institution, Sholinganallur, Chennai -600 119.

DEPARTMENT OF B.COM (COMPUTER APPLICATION)

LEADERSHIP & MANAGEMENT SKILLS - 23.01.2023 – 25.01.2023

LIST OF STUDENTS ENROLLED

S.NO	NAME OF THE STUDENT	REGISTER NUMBER	ROLL NUMBER	DEPARTMENT
1	SAKTHI B	312102394	21BCM040	B.COM G
2	SAMUVEL I	312102396	21BCM016	B.COM G
3	SANJAY KUMAR K	312102397	21BCM039	B.COM G
4	SARAVANAN V	312102407	21BCM070	B.COM G
5	SHAKEEL M	312102410	21BCM045	B.COM G
6	SRIKANTH G	312102414	21BCM014	B.COM G
7	SUDHARSAN M	312102418	21BCM056	B.COM G
8	SUNILKUMAR D	312102421	21BCM059	B.COM G
9	SURYA V	312102424	21BCM006	B.COM G
10	TARUN KUMAR R	312102426	21BCM030	B.COM G
11	AARTHI J	312102433	21BCM028	B.COM G
12	ARANYA G	312102435	21BCM004	B.COM G
13	BEULA C	312102437	21BCM061	B.COM G
14	BHUVANESHWARI R	312102439	21BCM025	B.COM G
15	DEEPIKA B	312102440	21BCM046	B.COM G
16	DHANALAKSHMI E	312102442	21BCM007	B.COM G
17	DIVYA A	312102443	21BCM020	B.COM G
18	HARINI M	312102446	21BCM068	B.COM G
19	HEMALATHA A	312102447	21BCM024	B.COM G
20	KAVITHA H	312102450	21BCM063	B.COM G
21	KAVITHA I	312102451	21BCM031	B.COM G
22	LOKESHWARI J	312102456	21BCM066	B.COM G
23	NANDHINI K	312102460	21BCM035	B.COM G
24	REBEKA R	312102468	21BCM065	B.COM G
25	RITHIKA E	312102470	21BCM060	B.COM G
26	SADHANA G	312102471	21BCM012	B.COM G
27	SHARMILA S	312102476	21BCM050	B.COM G
28	SINDHU M	312102478	21BCM018	B.COM G
29	THAMIZHARASI G	312102483	21BCM062	B.COM G

HOD

PRINCIPAL

PRINCIPAL
MOHAMED SATHAK COLLEGE OF ARTS & SCIENCE
SHOLINGANALLUR, CHENNAI - 600 119.

HEAD
Dept. of B.Com (Computer Application)
Mohamed Sathak College of Arts & Science
Sholinganallur, Chennai - 600 119.

MOHAMED SATHAK COLLEGE OF ARTS AND SCIENCE

Affiliated to the university of Madras & Reaccredited by NAAC

An ISO 9001 : 2015 Certified Institution, Sholinganallur, Chennai -600 119.

DEPARTMENT OF B.COM (COMPUTER APPLICATION)

LEADERSHIP & MANAGEMENT SKILLS - 23.01.2023 – 25.01.2023

ATTENDANCE SHEET

S.NO	NAME OF THE STUDENT	REGISTER NUMBER	ROLL NUMBER	DEPARTMENT	23.01.23	24.01.23	25.01.23	SIGNATURE
1	SARTHAJ SHERIFF H	312102490	21CCA1	B.COM CA	P	P	P	
2	MOHAMED FAYAS A	312102491	21CCA54	B.COM CA	P	P	P	
3	MOHAMED NABIL T	312102492	21CCA30	B.COM CA	P	P	P	
4	MOHAMED SALMAN KHAN M	312102493	21CCA2	B.COM CA	A	P	P	
5	MOHAMED SHABIR H	312102494	21CCA57	B.COM CA	P	P	P	
6	GOKUL K	312102495	21CCA50	B.COM CA	P	P	P	
7	ADAM B	312102496	21CCA23	B.COM CA	P	P	P	
8	ASHARAB BASHA.S	312102498	21CCA33	B.COM CA	P	P	P	
9	ASHRAF M	312102499	21CCA63	B.COM CA	P	P	P	
10	BALAJI V	312102500	21CCA45	B.COM CA	P	A	P	
11	BASKAR V	312102501	21CCA18	B.COM CA	P	P	P	
12	DINESH BALAJI P	312102502	21CCA13	B.COM CA	P	P	P	
13	DINESH G	312102503	21CCA51	B.COM CA	P	P	P	
14	DINESH K	312102504	21CCA36	B.COM CA	P	P	P	
15	DINESH RAJ S	312102505	21CCA42	B.COM CA	P	P	P	
16	FARDEEN S	312102506	21CCA67	B.COM CA	P	P	P	
17	GUNA Y	312102507	21CCA43	B.COM CA	P	P	P	
18	HARISH RAGAV R	312102508	21CCA27	B.COM CA	P	P	P	
19	HASIM A	312102509	21CCA60	B.COM CA	P	P	P	
20	JAGADEESWARAN J	312102510	21CCA61	B.COM CA	P	P	P	
21	KIRAN KUMAR S	312102511	21CCA41	B.COM CA	P	P	P	
22	KOUSHIK K	312102512	21CCA65	B.COM CA	P	P	P	
23	KRISHNAN D	312102513	21CCA52	B.COM CA	A	P	P	
24	KRISHNAN V	312102514	21CCA62	B.COM CA	P	P	P	
25	MANIKANDAN J	312102515	21CCA56	B.COM CA	P	P	P	
26	MANOJ.R	312102516	21CCA71	B.COM CA	P	P	P	
27	MOHAMED AFSAR M	312102517	21CCA37	B.COM CA	P	P	P	
28	MOHAMED FARHAN S	312102518	21CCA24	B.COM CA	P	P	P	
29	MOHAMED SULAIMAN S	312102520	21CCA53	B.COM CA	P	P	P	
30	MOHAMMED RIZWAN M K	312102521	21CCA48	B.COM CA	P	P	A	

HOD

HEAD
Dept. of B.Com (Computer Application)
Mohamed Sathak College of Arts & Science
Sholinganallur, Chennai-600 119.

PRINCIPAL
MOHAMED SATHAK COLLEGE OF ARTS & SCIENCE
SHOLINGANALLUR, CHENNAI-600 119.

PRINCIPAL

PRINCIPAL
MOHAMED SATHAK COLLEGE OF ARTS & SCIENCE
SHOLINGANALLUR, CHENNAI - 600 119.

MOHAMED SATHAK COLLEGE OF ARTS AND SCIENCE

Affiliated to the university of Madras & Reaccredited by NAAC

An ISO 9001 : 2015 Certified Institution, Sholinganallur, Chennai -600 119.

DEPARTMENT OF B.COM (COMPUTER APPLICATION)

LEADERSHIP & MANAGEMENT SKILLS - 23.01.2023 – 25.01.2023

ATTENDANCE SHEET

S.NO	NAME OF THE STUDENT	REGISTER NUMBER	ROLL NUMBER	DEPARTMENT	23.01.23	24.01.23	25.01.23	SIGNATURE
1	MUNIYAPPAN R	312102522	21CCA47	B.COM CA	P	P	P	
2	NAVAS.J	312102523	21CCA34	B.COM CA	P	P	P	
3	NITHISH Y	312102524	21CCA73	B.COM CA	P	P	P	
4	PREMKUMAR B	312102525	21CCA11	B.COM CA	P	P	P	
5	RAJADURAI P	312102526	21CCA21	B.COM CA	P	P	P	
6	RAKESH S	312102527	21CCA69	B.COM CA	A	P	P	
7	REGAN R	312102528	21CCA17	B.COM CA	P	P	P	
8	SETHURAMAN R	312102529	21CCA28	B.COM CA	P	P	P	
9	SRIDHAR D	312102530	21CCA8	B.COM CA	P	P	A	
10	SRUTHI SAGAR M	312102532	21CCA70	B.COM CA	P	P	P	
11	SUBASH S	312102533	21CCA12	B.COM CA	P	P	P	
12	SUDAKARAN K	312102534	21CCA72	B.COM CA	P	P	P	
13	SURAJ KUMAR D	312102535	21CCA19	B.COM CA	P	P	P	
14	SURESH E	312102536	21CCA16	B.COM CA	P	P	P	
15	SURYA PRAKASH S	312102537	21CCA40	B.COM CA	P	P	P	
16	SYED FAYAS AHMED S C	312102538	21CCA6	B.COM CA	P	P	P	
17	VIGNESH K	312102540	21CCA7	B.COM CA	P	P	P	
18	VIGNESH P	312102541	21CCA31	B.COM CA	P	P	P	
19	YASIR Y	312102542	21CCA59	B.COM CA	P	P	P	
20	AASHEEQA M	312102543	21CCA20	B.COM CA	P	P	P	
21	AKALYA S	312102544	21CCA4	B.COM CA	A	P	P	
22	AMEER SALMA M	312102545	21CCA44	B.COM CA	P	P	P	
23	ASTALAKSHMI M	312102546	21CCA68	B.COM CA	P	P	P	
24	BHUVANESHWARI D	312102547	21CCA5	B.COM CA	P	P	P	
25	FARZANA FATHIMA A	312102548	21CCA38	B.COM CA	P	P	A	
26	MADHUMITHA S	312102549	21CCA55	B.COM CA	P	P	P	
27	MONIKA R	312102550	21CCA66	B.COM CA	P	P	P	
28	NANDHINI DEVI P V	312102551	21CCA26	B.COM CA	P	P	P	
29	NARMATHA G	312102552	21CCA15	B.COM CA	P	P	P	
30	PAVITHRA A	312102553	21CCA14	B.COM CA	P	P	P	

HOD

PRINCIPAL
MOHAMED SATHAK COLLEGE OF ARTS & SCIENCE
SHOLINGANALLUR, CHENNAI-600 119.

Chennai-600 119.

PRINCIPAL

HEAD
Dept. of B.Com (Computer Application)
Mohamed Sathak College of Arts & Science
Sholinganallur, Chennai-600 119.

PRINCIPAL
MOHAMED SATHAK COLLEGE OF ARTS & SCIENCE
SHOLINGANALLUR, CHENNAI - 600 119.

MOHAMED SATHAK COLLEGE OF ARTS AND SCIENCE

Affiliated to the university of Madras & Reaccredited by NAAC

An ISO 9001 : 2015 Certified Institution, Sholinganallur, Chennai -600 119.

DEPARTMENT OF B.COM (COMPUTER APPLICATION)

LEADERSHIP & MANAGEMENT SKILLS - 23.01.2023 – 25.01.2023

ATTENDANCE SHEET

S. NO	NAME OF THE STUDENT	REGISTER NUMBER	ROLL NUMBER	DEPARTMENT	23.01.23	24.01.23	25.01.23	SIGNATURE
1	SAKTHI B	312102394	21BCM040	B.COM G	P	P	P	
2	SAMUVEL I	312102396	21BCM016	B.COM G	P	P	P	
3	SANJAY KUMAR K	312102397	21BCM039	B.COM G	P	P	P	
4	SARAVANAN V	312102407	21BCM070	B.COM G	P	P	P	
5	SHAKEEL M	312102410	21BCM045	B.COM G	P	P	P	
6	SRIKANTH G	312102414	21BCM014	B.COM G	A	P	P	
7	SUDHARSAN M	312102418	21BCM056	B.COM G	P	P	P	
8	SUNILKUMAR D	312102421	21BCM059	B.COM G	P	P	P	
9	SURYA V	312102424	21BCM006	B.COM G	P	P	P	
10	TARUN KUMAR R	312102426	21BCM030	B.COM G	P	P	P	
11	AARTHI J	312102433	21BCM028	B.COM G	P	A	P	
12	ARANYA G	312102435	21BCM004	B.COM G	P	P	P	
13	BEULA C	312102437	21BCM061	B.COM G	P	P	P	
14	BHUVANESHWARI R	312102439	21BCM025	B.COM G	P	P	P	
15	DEEPIKA B	312102440	21BCM046	B.COM G	P	P	P	
16	DHANALAKSHMI E	312102442	21BCM007	B.COM G	P	P	P	
17	DIVYA A	312102443	21BCM020	B.COM G	P	P	P	
18	HARINI M	312102446	21BCM068	B.COM G	P	A	P	
19	HEMALATHA A	312102447	21BCM024	B.COM G	P	P	P	
20	KAVITHA H	312102450	21BCM063	B.COM G	P	P	P	
21	KAVITHA I	312102451	21BCM031	B.COM G	P	P	P	
22	LOKESHWARI J	312102456	21BCM066	B.COM G	P	P	P	
23	NANDHINI K	312102460	21BCM035	B.COM G	P	P	P	
24	REBEKA R	312102468	21BCM065	B.COM G	P	P	P	
25	RITHIKA E	312102470	21BCM060	B.COM G	P	P	P	
26	SADHANA G	312102471	21BCM012	B.COM G	P	P	P	
27	SHARMILA S	312102476	21BCM050	B.COM G	P	P	P	
28	SINDHU M	312102478	21BCM018	B.COM G	A	P	P	
29	THAMIZHARASI G	312102483	21BCM062	B.COM G	P	P	P	

HOD

PRINCIPAL
MOHAMED SATHAK COLLEGE OF ARTS & SCIENCE
SHOLINGANALLUR, CHENNAI-600 119.

Chennai-600 119.

PRINCIPAL

HEAD
Dept. of B.Com (Computer Application)
Mohamed Sathak College of Arts & Science
Sholinganallur, Chennai-600 119.

PRINCIPAL
PRINCIPAL
MOHAMED SATHAK COLLEGE OF ARTS & SCIENCE
SHOLINGANALLUR, CHENNAI - 600 119.

MOHAMED SATHAK COLLEGE OF ARTS AND SCIENCE

Affiliated to the university of Madras & Reaccredited by NAAC

An ISO 9001 : 2015 Certified Institution, Sholinganallur, Chennai -600 119.

DEPARTMENT OF B.COM (COMPUTER APPLICATION)

LEADERSHIP & MANAGEMENT SKILLS - 23.01.2023 – 25.01.2023

ATTENDANCE SHEET

S. NO	NAME OF THE STUDENT	REGISTER NUMBER	ROLL NUMBER	DEPARTMENT	23.01.23	24.01.23	25.01.23	SIGNATURE
1	RAJALAKSHMI M	312102554	21CCA3	B.COM CA	P	P	P	Raja Lakshmi
2	SARANYA S	312102555	21CCA46	B.COM CA	P	P	P	Saranya
3	SHALINI N	312102556	21CCA39	B.COM CA	P	P	P	Shalini.N
4	SUMITHRA C	312102557	21CCA9	B.COM CA	P	P	P	Sumithra
5	VASUNDHARA M	312102558	21CCA29	B.COM CA	P	P	P	Vasundhara
6	YUVARANI E	312102559	21CCA49	B.COM CA	A	P	P	Yuvarani.E
7	ARUN KUMAR Y	312122481	21CCA74	B.COM CA	P	P	P	Arun Kumar.Y
8	ABINESH B	312102296	21BCM013	B.COM G	P	P	P	Abinesh.B
9	ABINESH M	312102298	21BCM023	B.COM G	P	P	P	Abinesh.M
10	AHAMED RAZEEN N	312102300	21BCM027	B.COM G	P	P	P	Ahamed R
11	AJAS AHAMED B	312102301	21BCM067	B.COM G	P	A	P	Ajas.
12	AKASH A	312102303	21BCM051	B.COM G	P	P	P	Akash.
13	AKASH D	312102306	21BCM048	B.COM G	P	P	P	Akash.
14	AKASH J	312102308	21BCM009	B.COM G	P	P	P	Akash.
15	AKASH S	312102309	21BCM043	B.COM G	P	P	P	Akash.
16	ALEXANDER P	312102310	21BCM054	B.COM G	P	P	P	Alexander.
17	ARUNKUMAR S	312102314	21BCM032	B.COM G	P	P	P	Arunkumar
18	BHARATHRAJ P	312102317	21BCM055	B.COM G	P	P	P	Bharath.
19	DAVID B	312102319	21BCM021	B.COM G	P	A	P	David
20	DEVENDIRAN S	312102320	21BCM044	B.COM G	P	P	P	Devendiran
21	DHANUSH S	312102321	21BCM029	B.COM G	P	P	P	Dhanush.S
22	DHANUSH S	312102322	21BCM010	B.COM G	P	P	P	Dhanush.S
23	DHINESH A	312102323	21BCM057	B.COM G	P	P	P	Dhinesh.A
24	ESHWAR K	312102324	21BCM008	B.COM G	P	P	P	Eshwar.K
25	FAYAZ AHAMED A	312102326	21BCM036	B.COM G	P	P	P	Fayaz
26	GOPINATH R	312102329	21BCM041	B.COM G	P	P	A	Gopinath.
27	GOWTHAM T	312102331	21BCM034	B.COM G	P	P	P	Gowtham.T
28	GUNA V	312102332	21BCM022	B.COM G	P	P	P	Guna.V
29	HARI HARAN V	312102335	21BCM049	B.COM G	P	P	P	Hariharan
30	IBRAHIM ASARATH FAHIM A	312102337	21BCM001	B.COM G	A	P	P	Ibrahim

HOD

PRINCIPAL
MOHAMED SATHAK COLLEGE OF ARTS & SCIENCE
SHOLINGANALLUR, CHENNAI-600 119.

PRINCIPAL

HEAD
Dept. of B.Com (Computer Application)
Mohamed Sathak College of Arts & Science
Sholinganallur, Chennai-600 119.

PRINCIPAL
MOHAMED SATHAK COLLEGE OF ARTS & SCIENCE
SHOLINGANALLUR, CHENNAI - 600 119

MOHAMED SATHAK COLLEGE OF ARTS AND SCIENCE

Affiliated to the university of Madras & Reaccredited by NAAC
An ISO 9001 : 2015 Certified Institution, Sholinganallur, Chennai -600 119.

DEPARTMENT OF B.COM (COMPUTER APPLICATION)

23.01.2023 – 25.01.2023

Seminar/Workshop/Conference Feedback Form

Procedures: • Please keep in mind that turning in seminar sheets without attending a full seminar is not permitted.

Date (of seminar/Webinar/Conference): 25/01/2023 **Program: UG** ✓ **PG** ○

Student & Department Name: AKASH -A (Bcom-CA) **Roll Number:** 21BCM008

Seminar/Webinar/Conference Title: LEADERSHIP & Hardskills **Speaker:** DT K. VELMURUGAN

Reg no: 312102308

1. How was the session today?

   a) ✓ Excellent b) Good c) Average

2. How was your learning today?

   a) ✓ Excellent b) Good c) Average

3. Content of talk

   a) ✓ Excellent b) Good c) Average

4. Practical session

   a) Excellent b) ✓ Good c) Average

5. Course hand-out/material provided

   a) ✓ Excellent b) Good c) Average

6. Overall Session

   a) Excellent b) ✓ Good c) Average

7. Suggestions/Comments: Excellent and Satisfied.

STUDENT SIGNATURE: Akash.

DATE: 25/01/2023

PRINCIPAL
MOHAMED SATHAK COLLEGE OF ARTS & SCIENCE
SHOLINGANALLUR, CHENNAI-600 119.

MOHAMED SATHAK COLLEGE OF ARTS & SCIENCE
Chennai-600 119.

HEAD
Dept. of B.Com (Computer Application)
Mohamed Sathak College of Arts & Science
Sholinganallur, Chennai-600 119.

PRINCIPAL
MOHAMED SATHAK COLLEGE OF ARTS & SCIENCE
SHOLINGANALLUR, CHENNAI - 600 119.

MOHAMED SATHAK COLLEGE OF ARTS AND SCIENCE

Affiliated to the university of Madras & Reaccredited by NAAC
An ISO 9001 : 2015 Certified Institution, Sholinganallur, Chennai -600 119.

DEPARTMENT OF B.COM (COMPUTER APPLICATION)

23.01.2023 – 25.01.2023

Seminar/Workshop/Conference Feedback Form

Procedures: • Please keep in mind that turning in seminar sheets without attending a full seminar is not permitted.

Date (of seminar/Webinar/Conference): 25/01/2023 **Program: UG** ✓ **PG** ○

Student & Department Name: Crokul. K B.Com C.A **Roll Number:** 21CCA050

Seminar/Webinar/Conference Title: Leadership & management skills **Speaker:** Dr. K. Velmurugan

Reg no: 31 210 2495

1. How was the session today?

   a) Excellent b) Good c) Average

2. How was your learning today?

   a) Excellent b) Good c) Average

3. Content of talk

   a) Excellent b) Good c) Average

4. Practical session

   a) Excellent b) Good c) Average

5. Course hand-out/material provided

   a) Excellent b) Good c) Average

6. Overall Session

   a) Excellent b) Good c) Average

7. Suggestions/Comments: ..... Excellent .....

STUDENT SIGNATURE: Crokul

PRINCIPAL
MOHAMED SATHAK COLLEGE OF ARTS & SCIENCE
SHOLINGANALLUR, CHENNAI-600 119.

DATE: 25/01/2023

HEAD
Dept. of B.Com (Computer Application)
Mohamed Sathak College of Arts & Science
Sholinganallur, Chennai-600 119.

PRINCIPAL
MOHAMED SATHAK COLLEGE OF ARTS & SCIENCE
SHOLINGANALLUR, CHENNAI - 600 119.

MOHAMED SATHAK COLLEGE OF ARTS AND SCIENCE

Affiliated to the university of Madras & Reaccredited by NAAC
An ISO 9001 : 2015 Certified Institution, Sholinganallur, Chennai -600 119.

Department of B.COM Computer Application



Dr. R. MEGANATHAN, Ph.D
PRINCIPAL
MOHAMED SATHAK COLLEGE OF ARTS & SCIENCE
SHOLINGANALLUR, CHENNAI-600 119.

Dr. H. ABIRAMI, Ph.D.
PRINCIPAL
MOHAMED SATHAK COLLEGE OF ARTS & SCIENCE
SHOLINGANALLUR, CHENNAI - 600 119.

MOHAMED SATHAK COLLEGE OF ARTS AND SCIENCE

Affiliated to the university of Madras & Reaccredited by NAAC

An ISO 9001 : 2015 Certified Institution, Sholinganallur, Chennai -600 119.

24.11.2022

From

Dr.P.Rasool Begum

Department of BBA,

Mohamed Sathak College of Arts and Science,

Sholinganallur,

Chennai -600 119

To

The Principal

Mohamed Sathak College of Arts and Science,

Sholinganallur,

Chennai- 600 119

Respected Sir,

Sub: Inviting and seeking permission to conduct a WORKSHOP **Programme** – reg.

We are very much delighted in Informing You that the Department of BBA in association with the **IQAC**, has planned to conduct a WORKSHOP Programme on "TEAM BUILDING" from 30th November – 2nd December 2022.

In this regard, we request you to grant us permission and preside the Inauguration of the Programme and make the Event worth a Memory.

Thanking You

Yours Sincerely

Dr. H. ABIRAMI, Ph.D.
PRINCIPAL
MOHAMED SATHAK COLLEGE OF ARTS & SCIENCE
SHOLINGANALLUR, CHENNAI - 600 119.

24/11/22

Dr. R. MEGANATHAN, Ph.D.
PRINCIPAL
MOHAMED SATHAK COLLEGE OF ARTS & SCIENCE
SHOLINGANALLUR, CHENNAI - 600 119.

MOHAMED SATHAK COLLEGE OF ARTS AND SCIENCE

Affiliated to the university of Madras & Reaccredited by NAAC
An ISO 9001 : 2015 Certified Institution, Sholinganallur, Chennai -600 119.

28.11.2022

CIRCULAR

It is hereby informed to all the Faculty Members and Students that, the Department of Business Administration (BBA) organises a workshop on **TEAM BUILDING,** scheduled to take place from **November 30, 2022** to **December 02, 2022** around 10.00am to 12noon in Room No. 06. All the participants are insisted to attend the session without fail.

Dr. R. MEGANATHAN, Ph.D
PRINCIPAL
MOHAMED SATHAK COLLEGE OF ARTS & SCIENCE
SHOLINGANALLUR, CHENNAI-600 119.

PRINCIPAL

MOHAMED SATHAK COLLEGE OF ARTS & SCIENCE Chennai-600 119

PRINCIPAL
MOHAMED SATHAK COLLEGE OF ARTS AND SCIENCE
SHOLINGANALLUR, CHENNAI-600 119.

MOHAMED SATHAK COLLEGE OF ARTS & SCIENCE Chennai-600 119

Dr. H. ABIRAMI, Ph.D.
PRINCIPAL
MOHAMED SATHAK COLLEGE OF ARTS & SCIENCE
SHOLINGANALLUR, CHENNAI - 600 119.

MOHAMED SATHAK COLLEGE OF ARTS AND SCIENCE
SHOLINGANALLUR, CHENNAI – 600 119.

DEPARTMENT OF BUSINESS ADMINISTRATION

REPORT OF WORKSHOP ON "TEAM BUILDING"

Department of BBA conducted a workshop for final year BBA students on 30th November, 2022 on "Team Building" from 10.30am to 1.30pm.

The program started with Quirath. Our college Principal **Dr. R. Meganathan** and Vice Principal **Dr.A.Purushothaman** graced the occasion with their presence. **Mrs.P.Rasool Begum,** HOD BBA gave the welcome address. **Dr.M.Abul Hasan Sathali,** our Academic Director gave the inaugural address and highlighted the need for such workshops for BBA students.

The session was then handed over to **Mr. Muthiah Ramanathan.** The session started with ice-breaker to put students at ease. Then there was a brain storming session to derive the meaning of team and its importance. He gave interesting activities to students who actively and enthusiastically participated in responding to it. The trainer then played some interesting videos and highlighted how a team emerges and new teams are formed. He brought out the need for understanding inside the team and how to be a team player and a team leader.

Dr. R. MEGANATHAN, Ph.D.
PRINCIPAL
MOHAMED SATHAK COLLEGE OF ARTS & SCIENCE
SHOLINGANALLUR, CHENNAI - 600 119.

Dr. H. ABIRAMI, Ph.D.
PRINCIPAL
MOHAMED SATHAK COLLEGE OF ARTS & SCIENCE
SHOLINGANALLUR, CHENNAI - 600 119.

MOHAMED SATHAK COLLEGE OF ARTS AND SCIENCE
SHOLINGANALLUR, CHENNAI – 600119

Affiliated to the University of Madras, Approved by UGC & AICTE, Reaccredited with "B" Grade by NAAC

UG Department of Business Administration (BBA)
Cordially invites you for the Workshop on

TEAM BUILDING

(30-11-2022 to 02-12-2022)

By

Mr.MUTHIAH RAMANATHAN
Training, Mind Dynamics Centre

Dr. R. MEGANATHAN
PRINCIPAL

Dr. A. PURUSHOTHAMAN
VIE PRINCIPAL

MRS. P. RASOOL BEGUM
HOD, B.B.A

Chennai-600 119

Dr. H. ABIRAMI, Ph.D.
PRINCIPAL
MOHAMED SATHAK COLLEGE OF ARTS & SCIENCE
SHOLINGANALLUR, CHENNAI - 600 119.

MOHAMED SATHAK COLLEGE OF ARTS AND SCIENCE

Affiliated to the university of Madras & Reaccredited by NAAC

An ISO 9001 : 2015 Certified Institution, Sholinganallur, Chennai -600 119.

Department of BBA

TEAM BUILDING -30.11.2022 -02.12.2022				
List of Students Enrolled				
S.NO:	NAME OF THE STUDENT	REGISTER NUMBER	ROLL NUMBER	DEPARTMENT
1	KEERTHIKA R	412000530	20BBA001	BBA
2	VIGNESHWARAN V	412000515	20BBA002	BBA
3	MUHAMMADH NAIF S A F	412000479	20BBA003	BBA
4	SANJAY J	412000496	20BBA004	BBA
5	PRABU R	412000487	20BBA005	BBA
6	SUNIL J	412000512	20BBA006	BBA
7	DHANUSH KUMAR A	412000452	20BBA007	BBA
8	MUHAMMADH BASITH S D	412000478	20BBA008	BBA
10	DHARSHINI D	412000526	20BBA009	BBA
11	MAHSUF JAFFIR	412000465	20BBA010	BBA
12	DURGA DEVI G	412000527	20BBA011	BBA
13	KATHIRVEL S M	412000464	20BBA012	BBA
14	MOHAMED JAMIRUDEEN USMAN S	412000468	20BBA013	BBA
15	PRAKASH RAJ D	412000488	20BBA014	BBA
16	KARTHIK P	412000460	20BBA015	BBA
17	SHEIK ABDULLA S	412000507	20BBA016	BBA
18	PENCHALA BABU B V	412000486	20BBA017	BBA
19	BASKARAN K	412000449	20BBA018	BBA
20	ANAND D	412000442	20BBA019	BBA
21	RAJESHWARI M	412000533	20BBA020	BBA
22	VARSHA P	412000536	20BBA021	BBA

Dr. H. ABIRAMI, Ph.D.
PRINCIPAL
MOHAMED SATHAK COLLEGE OF ARTS & SCIENCE
SHOLINGANALLUR, CHENNAI - 600 119.

Dr. R. MEGANATHAN, Ph.D.,
PRINCIPAL
MOHAMED SATHAK COLLEGE OF ARTS & SCIENCE
SHOLINGANALLUR, CHENNAI-600 119.

MOHAMED SATHAK COLLEGE OF ARTS AND SCIENCE

Affiliated to the university of Madras & Reaccredited by NAAC

An ISO 9001 : 2015 Certified Institution, Sholinganallur, Chennai -600 119.

Department of BBA

TEAM BUILDING -30.11.2022 -02.12.2022				
List of Students Enrolled				
S.NO:	NAME OF THE STUDENT	REGISTER NUMBER	ROLL NUMBER	DEPARTMENT
23	NADEEM A	412000481	20BBA022	BBA
24	AATHIP A	412000434	20BBA023	BBA
25	SARANRAJ S	412000502	20BBA024	BBA
26	ZAHEER AHMED N	412000519	20BBA026	BBA
27	AYESHA SIDDIQA S	412000523	20BBA027	BBA
28	RASHED AHAMED A	412000491	20BBA033	BBA
29	VIJAYAN A	412000516	20BBA028	BBA
30	SARAVANAN P	412000503	20BBA031	BBA
31	CHARLES M	412000451	20BBA032	BBA
32	NADEEM BASHA U	412000482	20BBA034	BBA
33	DIWAKAR S	412000454	20BBA035	BBA
34	MOHAMMED ARSHAD	412000474	20BBA036	BBA
35	SAMEERA B	412000534	20BBA037	BBA
36	VIJAYABHARATHI P	412000537	20BBA038	BBA
37	SIVA SHANMUGAM J	412000508	20BBA039	BBA
38	ARUNA P	412000521	20BBA040	BBA
39	JASSIM K	412000457	20BBA041	BBA
40	VISHALI S	412000538	20BBA042	BBA
41	SREEDHAR S	412000510	20BBA043	BBA
42	MOHAMMED RAMALAN M	412000475	20BBA044	BBA
43	SANJAY V	412000498	20BBA045	BBA

Dr. H. ABIRAMI, Ph.D.
PRINCIPAL
MOHAMED SATHAK COLLEGE OF ARTS & SCIENCE
SHOLINGANALLUR, CHENNAI - 600 119.

Dr. R. MEGANATHAN, Ph.D.
PRINCIPAL
MOHAMED SATHAK COLLEGE OF ARTS & SCIENCE
SHOLINGANALLUR, CHENNAI - 600 119.

MOHAMED SATHAK COLLEGE OF ARTS AND SCIENCE

Affiliated to the university of Madras & Reaccredited by NAAC

An ISO 9001 : 2015 Certified Institution, Sholinganallur, Chennai -600 119.

Department of BBA

TEAM BUILDING -30.11.2022 -02.12.2022				
List of Students Enrolled				
S.NO:	NAME OF THE STUDENT	REGISTER NUMBER	ROLL NUMBER	DEPARTMENT
44	DITTO R	412000453	20BBA046	BBA
45	SARAN R	412000501	20BBA047	BBA
46	SANJAY S	412000497	20BBA049	BBA
47	MATHEW A	412000466	20BBA050	BBA
48	AMIRTHARAJAN A	412000441	20BBA051	BBA
49	SANTHOSH KUMAR V	412000500	20BBA052	BBA
50	AFSAR AHAMED	412000438	20BBA054	BBA
51	DHANASRI R	412000525	20BBA053	BBA
52	AKASH M	41200440	20BBA055	BBA
53	MOHAMED MUZAMMIL M	412000469	20BBA060	BBA
54	ABDUL FAIZ A	412000435	20BBA061	BBA
55	SHANMUGA SHARMA S M	412000506	20BBA056	BBA
56	MOHAMMED AFFAN K	412000473	20BBA059	BBA
57	KARTHIKEYAN A	412000461	20BBA062	BBA
58	MOHAMED YASIN SHARIF	412000472	20BBA063	BBA
59	MOGANA M	412000531	20BBA064	BBA
60	ARAVIND A	412000443	20BBA065	BBA
61	KARTHY S	412000463	20BBA067	BBA
62	SARAVANAN S	412000504	20BBA068	BBA
63	VIGNESH P	412000514	20BBA069	BBA
64	RAFI S	412000490	20BBA070	BBA

Dr. H. ABIRAMI, Ph.D.
PRINCIPAL
MOHAMED SATHAK COLLEGE OF ARTS & SCIENCE
SHOLINGANALLUR, CHENNAI - 600 119.

Dr. R. MEGANATHAN, Ph.D.
PRINCIPAL
MOHAMED SATHAK COLLEGE OF ARTS & SCIENCE
SHOLINGANALLUR, CHENNAI - 600 119.

MOHAMED SATHAK COLLEGE OF ARTS AND SCIENCE

Affiliated to the university of Madras & Reaccredited by NAAC

An ISO 9001 : 2015 Certified Institution, Sholinganallur, Chennai -600 119.

Department of BBA

TEAM BUILDING -30.11.2022 -02.12.2022				
List of Students Enrolled				
S.NO	NAME OF THE STUDENT	REGISTER NUMBER	ROLL NUMBER	DEPARTMENT
65	JOHN WESLEY A	412000458	20BBA071	BBA
66	CHITHRA M	412000524	20BBA072	BBA
67	ABDULLAH M	412000436	20BBA073	BBA
68	RUBAN KUMAR C	412000494	20BBA074	BBA
69	ROHITH SAI D	412000493	20BBA075	BBA
70	BASKAR M	412000448	20BBA076	BBA
71	MOHAMEDJAKERIYA Z	412000467	20BBA077	BBA
72	SAHIL SHARIFF R	412000495	20BBA078	BBA
73	P.KARTHICK RAJA	412000459	20BBA080	BBA
74	KANIMOZHI M	412000529	20BBA079	BBA
75	SHAJITHA BANU S	412000535	20BBA081	BBA
76	NAVEEN K	412000483	20BBA082	BBA
77	NEELAKANDAN P	412000484	20BBA083	BBA
78	VIMAL E	412000517	20BBA084	BBA
79	BALAJI D	412000445	20BBA085	BBA
80	SANTHOSHKUMAR R	412000499	20BBA086	BBA
81	ANUSHA M	412000520	20BBA087	BBA
82	ABUL HASHM S	412000437	20BBA090	BBA
83	SELVAMANI A	412000505	20BBA091	BBA
84	GANESH M	412000455	20BBA093	BBA
85	ASHA R	412000522	20BBA094	BBA

Dr. H. ABIRAMI, Ph.D.
PRINCIPAL
MOHAMED SATHAK COLLEGE OF ARTS & SCIENCE
SHOLINGANALLUR, CHENNAI - 600 119.

Dr. R. MEGANATHAN, Ph.D.
PRINCIPAL
MOHAMED SATHAK COLLEGE OF ARTS & SCIENCE
SHOLINGANALLUR, CHENNAI - 600 119.

MOHAMED SATHAK COLLEGE OF ARTS AND SCIENCE

Affiliated to the university of Madras & Reaccredited by NAAC

An ISO 9001 : 2015 Certified Institution, Sholinganallur, Chennai -600 119

Department of BBA

TEAM BUILDING -30.11.2022 -02.12.2022				
List of Students Enrolled				
S.NO:	NAME OF THE STUDENT	REGISTER NUMBER	ROLL NUMBER	DEPARTMENT
86	MUHSIN A K	412000480	20BBA103	BBA
87	VISHAL A	412000518	20BBA095	BBA
88	VIGNESH KUMAR S	412000513	20BBA097	BBA
89	S MOHAMED SHAFEEQ	412000470	20BBA098	BBA
90	JEASINTHA A	412000528	20BBA099	BBA
91	JAGATHISH P	412000456	20BBA100	BBA
92	KARTHIKEYAN M	412000462	20BBA101	BBA
93	BARATHRAJ M	412000447	20BBA102	BBA
94	PADMAVATHY K	412000532	20BBA104	BBA
95	PARTHASARATHY M	412000485	20BBA105	BBA
96	AHAMED S	412000439	20BBA106	BBA
97	CHANDRA MOULI K	412000450	20BBA107	BBA
98	MOHAMMED SUHEL N	412000476	20BBA108	BBA
99	SRIMATHI J	412100698	21BBA001	BBA
100	SHANMUGASUNDARAM B	412100668	21BBA002	BBA
101	DEEPAK P	412100583	21BBA004	BBA
102	SARATH S	412100661	21BBA003	BBA
103	ABDUL ASHIK S	412100570	21BBA005	BBA
104	DHANASEKAR J	412100584	21BBA006	BBA
105	JAYA PRAKASH JOHN R	412100602	21BBA007	BBA
106	LOGESH A	412100607	21BBA008	BBA

Dr. H. ABIRAMI, Ph.D.
PRINCIPAL
MOHAMED SATHAK COLLEGE OF ARTS & SCIENCE
SHOLINGANALLUR, CHENNAI - 600 119.

Dr. R. MEGANATHAN, Ph.D.
PRINCIPAL
MOHAMED SATHAK COLLEGE OF ARTS & SCIENCE
SHOLINGANALLUR, CHENNAI - 600 119.

MOHAMED SATHAK COLLEGE OF ARTS AND SCIENCE

Affiliated to the university of Madras & Reaccredited by NAAC
An ISO 9001 : 2015 Certified Institution, Sholinganallur, Chennai -600 119.

Department of BBA

TEAM BUILDING -30.11.2022 -02.12.2022				
List of Students Enrolled				
S.NO.	NAME OF THE STUDENT	REGISTER NUMBER	ROLL NUMBER	DEPARTMENT
107	SARAN A	412100660	21BBA009	BBA
108	MOHAMED ASHAR S	412100617	21BBA013	BBA
109	GOWTHAM K	412100593	21BBA010	BBA
110	SETHU S	412100667	21BBA011	BBA
111	DINESH D	412100587	21BBA012	BBA
112	SAKTHIVEL P	412100650	21BBA122	BBA
113	MOHAMED SHAMI Y	412100625	21BBA015	BBA
114	HANIFA SHERIFF U	412100705	21BBAE001	BBA
115	MOGANRAJ S	412100613	21BBA016	BBA
116	ASWINI DEVI S A	412100684	21BBA033	BBA
117	M.MOHAMED EJAS	412100619	21BBA017	BBA
118	VARALAKSHMI S	412100701	21BBA018	BBA
119	VISHWA S	412100679	21BBA019	BBA
120	SIVARAMAN A	412100669	21BBA020	BBA
121	SUJATHA P	412100700	21BBA021	BBA
122	MOHAMED ANZAR A V	412100616	21BBA022	BBA
123	DARVESH T.M	412100629	21BBA023	BBA
124	MOHAMMED HAARISH S	412100626	21BBA024	BBA
125	SOWMIYA A	412100697	21BBA025	BBA
126	MOHAN PRAKASH M	412100630	21BBA026	BBA
127	KEERTHIKA K	412100691	21BBA027	BBA

MOHAMED SATHAK COLLEGE OF ARTS & SCIENCE Chennai-600 119

Dr. R. MEGANATHAN, Ph.D.
PRINCIPAL
MOHAMED SATHAK COLLEGE OF ARTS & SCIENCE
SHOLINGANALLUR, CHENNAI - 600 119.

MOHAMED SATHAK COLLEGE OF ARTS & SCIENCE Chennai-600 119

Dr. H. ABIRAMI, Ph.D.
PRINCIPAL
MOHAMED SATHAK COLLEGE OF ARTS & SCIENCE
SHOLINGANALLUR, CHENNAI - 600 119.

MOHAMED SATHAK COLLEGE OF ARTS AND SCIENCE

Affiliated to the university of Madras & Reaccredited by NAAC

An ISO 9001 : 2015 Certified Institution, Sholinganallur, Chennai -600 119.

Department of BBA

TEAM BUILDING -30.11.2022 -02.12.2022				
List of Students Enrolled				
S.NO:	NAME OF THE STUDENT	REGISTER NUMBER	ROLL NUMBER	DEPARTMENT
128	JAWAHAR P	412100601	21BBA028	BBA
129	ANEESA FARHANA	412100682	21BBA029	BBA
130	MEENAKSHI M	412100692	21BBA030	BBA
131	NAVEENKUMAR M	412100636	21BBA031	BBA
132	PAVITHRAN S	412100638	21BBA032	BBA
133	JANSIRANI P	412100681	21BBA125	BBA
134	ISHWARYA M	412100689	21BBA126	BBA
135	IRFAAN J	412100597	21BBA034	BBA
136	VISHWA M	412100678	21BBA036	BBA
137	MADHAN G	412100609	21BBA037	BBA
138	NIHAL AHAMED B	412100637	21BBA038	BBA
139	ABDULLAH MUHAMMED	412100571	21BBA039	BBA
140	PRATHABAN S	412100641	21BBA040	BBA
141	SRUTHI M	412100699	21BBA041	BBA
142	KARAN N	412100604	21BBA042	BBA
143	MOHAMED JAINUL HUSSIN K	412100622	21BBA043	BBA
144	MOHAMMED HESHAM M	412100627	21BBA044	BBA
145	MUHAMMED MUFLIH M M	412100631	21BBA045	BBA
146	VIGNESHKUMAR K	412100677	21BBA046	BBA
147	SANJAY V	412100655	21BBA047	BBA
148	ATHIF M	412100579	21BBA048	BBA
149	AHAMED ANAS S	412100574	21BBA051	BBA
150	SURESH M	412100674	21BBA050	BBA

Dr. H. ABIRAMI, Ph.D.
PRINCIPAL
MOHAMED SATHAK COLLEGE OF ARTS & SCIENCE
SHOLINGANALLUR, CHENNAI - 600 119.

Dr. R. MEGANATHAN, Ph.D.
PRINCIPAL
MOHAMED SATHAK COLLEGE OF ARTS & SCIENCE
SHOLINGANALLUR, CHENNAI - 600 119.

MOHAMED SATHAK COLLEGE OF ARTS AND SCIENCE

Affiliated to the university of Madras & Reaccredited by NAAC
An ISO 9001 : 2015 Certified Institution, Sholinganallur, Chennai -600 119.

DEPARTMENT OF BBA

TEAM BUILDING -30.11.2022 -02.12.2022

ATTENDANCE SHEET

S.NO:	NAME OF THE STUDENT	REGISTER NUMBER	ROLL NUMBER	DEPARTMENT	30.11.22	01.12.22	02.12.22	SIGNATURE
1	KEERTHIKA R	412000530	20BBA001	BBA	P	P	P	
2	VIGNESHWARAN V	412000515	20BBA002	BBA	P	P	P	
3	MUHAMMADH NAIF S A F	412000479	20BBA003	BBA	P	P	P	
4	SANJAY J	412000496	20BBA004	BBA	P	P	P	
5	PRABU R	412000487	20BBA005	BBA	P	P	P	
6	SUNIL J	412000512	20BBA006	BBA	P	P	A	
7	DHANUSH KUMAR A	412000452	20BBA007	BBA	P	P	P	
8	MUHAMMADH BASITH S D	412000478	20BBA008	BBA	P	P	P	
10	DHARSHINI D	412000526	20BBA009	BBA	P	A	A	
11	MAHSUF JAFFIR	412000465	20BBA010	BBA	P	P	P	
12	DURGA DEVI G	412000527	20BBA011	BBA	P	P	A	
13	KATHIRVEL S M	412000464	20BBA012	BBA	A	A	A	
14	MOHAMED JAMIRUDEEN USMAN S	412000468	20BBA013	BBA	P	P	P	
15	PRAKASH RAJ D	412000488	20BBA014	BBA	P	P	P	
16	KARTHIK.P	412000460	20BBA015	BBA	P	P	A	
17	SHEIK ABDULLA S	412000507	20BBA016	BBA	P	A	A	
18	PENCHALA BABU B V	412000486	20BBA017	BBA	P	P	A	
19	BASKARAN K	412000449	20BBA018	BBA	A	P	P	
20	ANAND D	412000412	20BBA019	BBA	A	P	P	
21	RAJESHWARI M	412000533	20BBA020	BBA	P	P	P	
22	VARSHA P	412000536	20BBA021	BBA	P	P	P	
23	NADEEM A	412000481	20BBA022	BBA	P	P	P	
24	AATHIP A	412000434	20BBA023	BBA	P	P	P	
25	SARANRAJ S	412000502	20BBA024	BBA	A	P	A	
26	ZAHEER AHMED N	412000519	20BBA026	BBA	P	P	P	
27	AYESHA SIDDIQA S	412000523	20BBA027	BBA	A	P	P	
28	RASHED AHAMED A	412000491	20BBA033	BBA	P	P	P	
29	VIJAYAN A	412000516	20BBA028	BBA	P	P	P	

Dr. H. ABIRAMI, Ph.D.
PRINCIPAL
MOHAMED SATHAK COLLEGE OF ARTS & SCIENCE
SHOLINGANALLUR, CHENNAI - 600 119.

Dr. R. MEGANATHAN, Ph.D.
PRINCIPAL
MOHAMED SATHAK COLLEGE OF ARTS & SCIENCE
SHOLINGANALLUR, CHENNAI - 600 119.

MOHAMED SATHAK COLLEGE OF ARTS AND SCIENCE

Affiliated to the university of Madras & Reaccredited by NAAC

An ISO 9001 : 2015 Certified Institution, Sholinganallur, Chennai -600 119.

DEPARTMENT OF BBA

TEAM BUILDING -30.11.2022 -02.12.2022

ATTENDANCE SHEET

S.NO :	NAME OF THE STUDENT	REGISTER NUMBER	ROLL NUMBER	DEPARTMENT	30.11.22	01.12.22	02.12.22	SIGNATURE
30	SARAVANAN P	412000503	20BBA031	BBA	P	P	P	
31	CHARLES M	412000451	20BBA032	BBA	P	P	P	
32	NADEEM BASHA U	412000482	20BBA034	BBA	P	P	P	
33	DIWAKAR S	412000454	20BBA035	BBA	P	P	P	
34	MOHAMMED ARSHAD	412000474	20BBA036	BBA	P	P	P	
35	SAMEERA B	412000534	20BBA037	BBA	P	P	A	
36	VIJAYABHARATHI P	412000537	20BBA038	BBA	P	P	P	
37	SIVA SHANMUGAM J	412000508	20BBA039	BBA	P	P	P	
38	ARUNA P	412000521	20BBA040	BBA	P	A	A	
39	JASSIM K	412000457	20BBA041	BBA	P	P	P	
40	VISHALI S	412000538	20BBA042	BBA	P	P	A	
41	SREEDHAR S	412000510	20BBA043	BBA	A	A	A	
42	MOHAMMED RAMALAN M	412000475	20BBA044	BBA	P	P	P	
43	SANJAY V	412000198	20BBA045	BBA	P	P	P	
44	DITTO R	412000453	20BBA046	BBA	P	P	A	
45	SARAN R	412000501	20BBA047	BBA	P	A	A	
46	SANJAY S	412000497	20BBA049	BBA	P	P	A	
47	MATHEW A	412000466	20BBA050	BBA	A	P	P	
48	AMIRTHARAJAN A	412000441	20BBA051	BBA	A	P	P	
49	SANTHOSH KUMAR V	412000500	20BBA052	BBA	P	P	P	
50	AFSAR AHAMED	412000438	20BBA054	BBA	P	P	P	
51	DHANASRI R	412000525	20BBA053	BBA	P	P	P	
52	AKASH M	41200440	20BBA055	BBA	P	P	P	

THE MOHAMED SATHAK COLLEGE OF ARTS & SCIENCE Chennai-600 119

Dr. R. MEGANATHAN, Ph.D.
PRINCIPAL
MOHAMED SATHAK COLLEGE OF ARTS & SCIENCE
SHOLINGANALLUR, CHENNAI - 600 119.

MOHAMED SATHAK COLLEGE OF ARTS & SCIENCE Chennai-600 119

Dr. H. ABIRAMI, Ph.D.
PRINCIPAL
MOHAMED SATHAK COLLEGE OF ARTS & SCIENCE
SHOLINGANALLUR, CHENNAI - 600 119.

MOHAMED SATHAK COLLEGE OF ARTS AND SCIENCE

Affiliated to the university of Madras & Reaccredited by NAAC
An ISO 9001 : 2015 Certified Institution, Sholinganallur, Chennai -600 119.

DEPARTMENT OF BBA

TEAM BUILDING -30.11.2022 -02.12.2022

ATTENDANCE SHEET

S.NO:	NAME OF THE STUDENT	REGISTER NUMBER	ROLL NUMBER	DEPARTMENT	30.11.22	01.12.22	02.12.22	SIGNATURE
53	MOHAMED MUZAMMIL M	412000469	20BBA060	BBA	P	P	P	
54	ABDUL FAIZ A	412000435	20BBA061	BBA	P	P	P	
55	SHANMUGA SHARMA S M	412000506	20BBA056	BBA	P	P	P	
56	MOHAMMED AFFAN K	412000173	20BBA059	BBA	P	P	P	
57	KARTHIKEYAN A	412000461	20BBA062	BBA	P	P	P	
58	MOHAMED YASIN SHARIF	412000472	20BBA063	BBA	P	P	A	
59	MOGANA M	412000531	20BBA064	BBA	P	P	P	
60	ARAVIND A	412000443	20BBA065	BBA	P	P	P	
61	KARTHY S	412000463	20BBA067	BBA	P	A	A	
62	SARAVANAN S	412000504	20BBA068	BBA	P	P	P	
63	VIGNESH P	412000514	20BBA069	BBA	P	P	A	
64	RAFI S	412000490	20BBA070	BBA	A	A	A	
65	JOHN WESLEY A	412000458	20BBA071	BBA	P	P	P	
66	CHITHRA M	412000524	20BBA072	BBA	P	P	P	
67	ABDULLAH M	412000436	20BBA073	BBA	P	P	A	
68	RUBAN KUMAR C	412000494	20BBA074	BBA	P	A	A	
69	ROHITH SAI D	412000493	20BBA075	BBA	P	P	A	
70	BASKAR M	412000448	20BBA076	BBA	A	P	P	
71	MOHAMEDJAKERIYA Z	412000467	20BBA077	BBA	A	P	P	
72	SAHIL SHARIFF R	412000495	20BBA078	BBA	P	A	A	

Dr. R. MEGANATHAN, Ph.D.
PRINCIPAL
MOHAMED SATHAK COLLEGE OF ARTS & SCIENCE
SHOLINGANALLUR, CHENNAI - 600 119.

Dr. H. ABIRAMI, Ph.D.
PRINCIPAL
MOHAMED SATHAK COLLEGE OF ARTS & SCIENCE
SHOLINGANALLUR, CHENNAI - 600 119.

MOHAMED SATHAK COLLEGE OF ARTS AND SCIENCE

Affiliated to the university of Madras & Reaccredited by NAAC
An ISO 9001 : 2015 Certified Institution, Sholinganallur, Chennai -600 119.

DEPARTMENT OF BBA

TEAM BUILDING -30.11.2022 -02.12.2022

ATTENDANCE SHEET

S NO	NAME OF THE STUDENT	REGISTER NUMBER	ROLL NUMBER	DEPARTMENT	30.11.22	01.12.22	02.12.22	SIGNATURE
73	P.KARTHICK RAJA	412000459	20BBA080	BBA	P	P	P	
74	KANIMOZHI M	412000529	20BBA079	BBA	P	P	P	
75	SHAJITHA BANU S	412000535	20BBA081	BBA	P	P	P	
76	NAVEEN K	412000483	20BBA082	BBA	P	P	P	
77	NEELAKANDAN P	412000484	20BBA083	BBA	P	P	P	
78	VIMAL E	412000517	20BBA084	BBA	P	P	A	
79	BALAJI D	412000445	20BBA085	BBA	P	P	P	
80	SANTHOSHKUMAR R	412000499	20BBA086	BBA	P	P	P	
81	ANUSHA M	412000520	20BBA087	BBA	P	A	A	
82	ABUL HASHIM S	412000437	20BBA090	BBA	P	P	P	
83	SELVAMANI A	412000505	20BBA091	BBA	P	P	A	
84	GANESH M	412000455	20BBA093	BBA	A	A	A	
85	ASHA R	412000522	20BBA094	BBA	P	P	P	
86	MUHSINA K	412000480	20BBA103	BBA	P	P	P	
87	VISHAL A	412000518	20BBA095	BBA	P	P	A	
88	VIGNESH KUMAR S	412000513	20BBA097	BBA	P	A	A	
89	S MOHAMED SHAFEEQ	412000470	20BBA098	BBA	P	P	A	
90	JEASINTHA A	412000528	20BBA099	BBA	A	P	P	
91	JAGATHISH P	412000456	20BBA100	BBA	A	P	P	
92	KARTHIKEYAN M	412000462	20BBA101	BBA	P	A	A	
93	BARATHRAJ M	412000447	20BBA102	BBA	P	P	P	

Dr. R. MEGANATHAN, Ph.D.
PRINCIPAL
MOHAMED SATHAK COLLEGE OF ARTS & SCIENCE
SHOLINGANALLUR, CHENNAI - 600 119.

Dr. H. ABIRAMI, Ph.D.
PRINCIPAL
MOHAMED SATHAK COLLEGE OF ARTS & SCIENCE
SHOLINGANALLUR, CHENNAI - 600 119.

MOHAMED SATHAK COLLEGE OF ARTS AND SCIENCE

Affiliated to the university of Madras & Reaccredited by NAAC
An ISO 9001 : 2015 Certified Institution, Sholinganallur, Chennai -600 119.

DEPARTMENT OF BBA

TEAM BUILDING -30.11.2022 -02.12.2022

ATTENDANCE SHEET

S.NO:	NAME OF THE STUDENT	REGISTER NUMBER	ROLL NUMBER	DEPARTMENT	30.11.22	01.12.22	02.12.22	SIGNATURE
73	P.KARTHICK RAJA	412000459	20BBA080	BBA	P	P	P	
74	KANIMOZHI M	412000529	20BBA079	BBA	P	P	P	
75	SHAJITHA BANU S	412000535	20BBA081	BBA	P	P	P	
76	NAVEEN K	412000483	20BBA082	BBA	P	P	P	
77	NEELAKANDAN P	412000484	20BBA083	BBA	P	P	P	
78	VIMAL E	412000517	20BBA084	BBA	P	P	A	
79	BALAJI D	412000445	20BBA085	BBA	P	P	P	
80	SANTHOSHKUMAR R	412000499	20BBA086	BBA	P	P	P	
81	ANUSHA M	412000520	20BBA087	BBA	P	A	A	
82	ABUL HASHIM S	412000437	20BBA090	BBA	P	P	P	
83	SELVAMANI A	412000505	20BBA091	BBA	P	P	A	
84	GANESH M	412000455	20BBA093	BBA	A	A	A	
85	ASHA R	412000522	20BBA094	BBA	P	P	P	
86	MUHSIN A K	412000480	20BBA103	BBA	P	P	P	
87	VISHAL A	412000518	20BBA095	BBA	P	P	A	
88	VIGNESH KUMAR S	412000513	20BBA097	BBA	P	A	A	
89	S MOHAMED SHAFEEQ	412000470	20BBA098	BBA	P	P	A	
90	JEASINTHA A	412000528	20BBA099	BBA	A	P	P	
91	JAGATHISH P	412000456	20BBA100	BBA	A	P	P	
92	KARTHIKEYAN M	412000462	20BBA101	BBA	P	A	A	
93	BARATHRAJ M	412000447	20BBA102	BBA	P	P	P	

MOHAMED SATHAK COLLEGE OF ARTS & SCIENCE Chennai-600 119

Dr. R. MEGANATHAN, Ph.D.
PRINCIPAL
MOHAMED SATHAK COLLEGE OF ARTS & SCIENCE
SHOLINGANALLUR, CHENNAI - 600 119.

MOHAMED SATHAK COLLEGE OF ARTS & SCIENCE Chennai-600 119

Dr. H. ABIRAMI, Ph.D.
PRINCIPAL
MOHAMED SATHAK COLLEGE OF ARTS & SCIENCE
SHOLINGANALLUR, CHENNAI - 600 119.

MOHAMED SATHAK COLLEGE OF ARTS AND SCIENCE

Affiliated to the university of Madras & Reaccredited by NAAC

An ISO 9001 : 2015 Certified Institution, Sholinganallur, Chennai -600 119.

DEPARTMENT OF BBA

TEAM BUILDING -30.11.2022 -02.12.2022

ATTENDANCE SHEET

S.NO:	NAME OF THE STUDENT	REGISTER NUMBER	ROLL NUMBER	DEPARTMENT	30.11.22	01.12.22	02.12.22	SIGNATURE
94	PADMAVATHY K	412000532	20BBA104	BBA	P	P	P	Padmavathy
95	PARTHASARATHY M	412000485	20BBA105	BBA	P	P	P	Parthasarathy
96	AHAMED S	412000439	20BBA106	BBA	P	P	P	Ahamed
97	CHANDRA MOULI K	412000450	20BBA107	BBA	P	P	P	Chandramouli
98	MOHAMMED SUHEL N	412000476	20BBA108	BBA	P	P	P	Mohamedsuhel
99	SRIMATHI J	412100698	21BBA001	BBA	P	P	A	Srimathi
100	SHANMUGASUNDARAM B	412100668	21BBA002	BBA	P	P	P	Shanmugasu
101	DEEPAK P	412100583	21BBA004	BBA	P	P	P	Deepak
102	SARATH S	412100661	21BBA003	BBA	P	A	A	Sarath S
103	ABDUL ASHIK S	412100570	21BBA005	BBA	P	P	P	Abdul
104	DHANASEKAR J	412100584	21BBA006	BBA	P	P	A	Dhanasekar
105	JAYA PRAKASH JOHN R	412100602	21BBA007	BBA	A	A	A	Jaya Prakash John
106	LOGESH A	412100607	21BBA008	BBA	P	P	P	Logesh A
107	SARAN A	412100660	21BBA009	BBA	P	P	P	A. Saran
108	MOHAMED ASHAR S	412100617	21BBA013	BBA	P	P	A	Ashar
109	GOWTHAM K	412100593	21BBA010	BBA	P	A	A	Gowtham
110	SETHU S	412100667	21BBA011	BBA	P	P	A	Sethu
111	DINESH D	412100587	21BBA012	BBA	A	P	P	Dinesh D
112	SAKTHIVEL P	412100650	21BBA122	BBA	A	P	P	Sakthivel P
113	MOHAMED SHAMI Y	412100625	21BBA015	BBA	P	A	A	
114	HANIFA SHERIFF U	412100705	21BBAE001	BBA	P	A	P	

MOHAMED SATHAK COLLEGE OF ARTS & SCIENCE Chennai-600 119

Dr. R. MEGANATHAN, Ph.D.
PRINCIPAL
MOHAMED SATHAK COLLEGE OF ARTS & SCIENCE
SHOLINGANALLUR, CHENNAI - 600 119.

Dr. H. ABIRAMI, Ph.D.
PRINCIPAL
MOHAMED SATHAK COLLEGE OF ARTS & SCIENCE
SHOLINGANALLUR, CHENNAI - 600 119.

MOHAMED SATHAK COLLEGE OF ARTS AND SCIENCE

Affiliated to the university of Madras & Reaccredited by NAAC

An ISO 9001 : 2015 Certified Institution, Sholinganallur, Chennai -600 119.

DEPARTMENT OF BBA

TEAM BUILDING -30.11.2022 -02.12.2022

ATTENDANCE SHEET

S.NO:	NAME OF THE STUDENT	REGISTER NUMBER	ROLL NUMBER	DEPARTMENT	30.11.22	01.12.22	02.12.22	SIGNATURE
115	MOGANRAJ S	412100613	21BBA016	BBA	P	P	P	
116	ASWINI DEVI S A	412100684	21BBA033	BBA	P	P	P	
117	M.MOHAMED EJAS	412100619	21BBA017	BBA	P	P	P	
118	VARALAKSHMI S	412100701	21BBA018	BBA	P	P	P	
119	VISHWA S	412100679	21BBA019	BBA	P	P	P	
120	SIVARAMAN A	412100669	21BBA020	BBA	P	P	A	
121	SUJATHA P	412100700	21BBA021	BBA	P	P	P	
122	MOHAMED ANZAR A V	412100616	21BBA022	BBA	P	P	P	
123	DARVESH T.M	412100629	21BBA023	BBA	P	A	A	
124	MOHAMMED HAARISH S	412100626	21BBA024	BBA	P	P	P	
125	SOWMIYA A	412100697	21BBA025	BBA	P	P	A	
126	MOHAN PRAKASH M	412100630	21BBA026	BBA	A	A	A	
127	KEERTHIKA K	412100691	21BBA027	BBA	P	P	P	
128	JAWAHAR P	412100601	21BBA028	BBA	P	P	P	
129	ANEESA FARHANA	412100682	21BBA029	BBA	P	P	A	
130	MEENAKSHI M	412100692	21BBA030	BBA	P	A	A	
131	NAVEENKUMAR M	412100636	21BBA031	BBA	P	P	A	
132	PAVITHRAN S	412100638	21BBA032	BBA	A	P	P	

Dr. R. MEGANATHAN, Ph.D.
PRINCIPAL
MOHAMED SATHAK COLLEGE OF ARTS & SCIENCE

MOHAMED SATHAK COLLEGE OF ARTS & SCIENCE Chennai-600 119

Dr. H. ABIRAMI, Ph.D.
PRINCIPAL
MOHAMED SATHAK COLLEGE OF ARTS & SCIENCE
SHOLINGANALLUR, CHENNAI - 600 119.

MOHAMED SATHAK COLLEGE OF ARTS AND SCIENCE

Affiliated to the university of Madras & Reaccredited by NAAC
An ISO 9001 : 2015 Certified Institution, Sholinganallur, Chennai -600 119.

DEPARTMENT OF BBA

TEAM BUILDING -30.11.2022 -02.12.2022

ATTENDANCE SHEET

S.NO:	NAME OF THE STUDENT	REGISTER NUMBER	ROLL NUMBER	DEPARTMENT	30.11.22	01.12.22	02.12.22	SIGNATURE
133	JANSIRANI P	412100681	21BBA125	BBA	P	P	P	
134	ISHWARYA M	412100689	21BBA126	BBA	P	P	P	
135	IRFAAN J	412100597	21BBA034	BBA	P	P	P	
136	VISHWA M	412100678	21BBA036	BBA	P	P	P	
137	MADHAN G	412100609	21BBA037	BBA	P	P	P	
138	NIHAL AHAMED B	412100637	21BBA038	BBA	P	P	A	
139	ABDULLAH MUHAMMED	412100571	21BBA039	BBA	P	P	P	
140	PRATHABAN S	412100641	21BBA040	BBA	P	P	P	
141	SRUTHI M	412100699	21BBA041	BBA	P	A	A	
142	KARAN N	412100604	21BBA042	BBA	P	P	P	
143	MOHAMED JAINUL HUSSIN K	412100622	21BBA043	BBA	P	P	A	
144	MOHAMMED HESHAM M	412100627	21BBA044	BBA	A	A	A	
145	MUHAMMED MUFLIH M M	412100631	21BBA045	BBA	P	P	P	
146	VIGNESHKUMAR K	412100677	21BBA046	BBA	P	P	P	
147	SANJAY V	412100655	21BBA047	BBA	P	P	A	
148	ATHIF M	412100579	21BBA048	BBA	P	A	A	
149	AHAMED ANAS S	412100574	21BBA051	BBA	P	P	A	
150	SURESH M	412100674	21BBA050	BBA	A	P	P	

Dr. R. MEGANATHAN, Ph.D.
PRINCIPAL
MOHAMED SATHAK COLLEGE OF ARTS & SCIENCE

Dr. H. ABIRAMI, Ph.D.
PRINCIPAL
MOHAMED SATHAK COLLEGE OF ARTS & SCIENCE
SHOLINGANALLUR, CHENNAI - 600 119.

MOHAMED SATHAK COLLEGE OF ARTS AND SCIENCE

Sholinganallur, Chennai 600119

Department of Business Administration

Feedback Form: Workshop on Team Building-NOV, 2022

Name of the student: ABDUL FAIZ A

Year and class: 3rd, BBA

Department: Business Administration

College name: MOHAMED SATHAK COLLEGE OF ARTS AND SCIENCE

Course learning objectives identified and achieved

a)Excellent b) Good c)Average = Ans: EXCELLENT

Quality of lecture

a)Excellent b)Good c)Average = Ans: GOOD

Content of talk

a)Excellent b)Good c)Average = Ans: EXCELLENT

Practical session

a)Excellent b)Good c)Average = Ans: AVERAGE

Course handout

a)Excellent b)Good c)Average = Ans: GOOD

Overall session

a)Excellent b)Good c)Average = Ans: GOOD

THE MOHAMED SATHAK COLLEGE OF ARTS & SCIENCE Chennai-600 119

Dr. R. MEGANATHAN, Ph.D.
PRINCIPAL
MOHAMED SATHAK COLLEGE OF ARTS & SCIENCE
SHOLINGANALLUR. CHENNAI - 600 119.

MOHAMED SATHAK COLLEGE OF ARTS & SCIENCE Chennai-600 119

Dr. H. ABIRAMI, Ph.D.
PRINCIPAL
MOHAMED SATHAK COLLEGE OF ARTS & SCIENCE
SHOLINGANALLUR. CHENNAI - 600 119.

MOHAMED SATHAK COLLEGE OF ARTS AND SCIENCE

Affiliated to the university of Madras & Reaccredited by NAAC

An ISO 9001 : 2015 Certified Institution, Sholinganallur, Chennai -600 119.



WORKSHOP ON TEAM BUILDING

Dr. H. ABIRAMI, Ph.D.
PRINCIPAL
MOHAMED SATHAK COLLEGE OF ARTS & SCIENCE
SHOLINGANALLUR, CHENNAI - 600 119.

MOHAMED SATHAK COLLEGE OF ARTS AND SCIENCE

Affiliated to the university of Madras & Reaccredited by NAAC

An ISO 9001 : 2015 Certified Institution, Sholinganallur, Chennai -600 119.

From **10.10.2022**

Dr. M .Syed Ali

Head of the Department

PG and Research Department of Biotechnology,

Mohamed Sathak College of Arts and Science,

Sholinganallur

To

The Principal

Mohamed Sathak College of Arts and Science,

Sholinganallur,

Chennai- 600 119

Respected Sir,

Sub: Inviting and seeking permission to conduct a Three Days Soft skill **Programme** on Emotional intelligence – reg.

We are very much delighted in Informing You that the Department of Biotechnology in association with the **IQAC**, has planned to conduct a Three Days Soft skill **Programme** on **"Emotional intelligence"** from 19th to 21st October, 2022.

In this regard, we request you to grant us permission and preside the Inauguration of the Programme and make the Event worth a Memory.

Thanking You

Yours Sincerely

Dr. H. ABIRAMI, Ph.D.
PRINCIPAL
MOHAMED SATHAK COLLEGE OF ARTS & SCIENCE
SHOLINGANALLUR, CHENNAI - 600 119.

H.O.D.

MOHAMED SATHAK COLLEGE OF ARTS AND SCIENCE

Affiliated to the university of Madras & Reaccredited by NAAC

An ISO 9001 : 2015 Certified Institution, Sholinganallur, Chennai -600 119.

17. 10 .2022

CIRCULAR

It is hereby informed to all the Faculty Members and Students that, the PG and Research Department of Biotechnology in association with IQAC organizes a Three Days Soft skill Programme on Emotional Intelligence, scheduled to take place from **19/10/2022** to **21/10/2022,** at 10.00 AM in the College Auditorium. All the I year UG Students are insisted to attend the session without fail.

Dr. H. ABIRAMI, Ph.D.
PRINCIPAL
MOHAMED SATHAK COLLEGE OF ARTS & SCIENCE
SHOLINGANALLUR, CHENNAI - 600 119.

MOHAMED SATHAK COLLEGE OF ARTS & SCIENCE
Chennai-600 119.

Dr. R. MEGANATHAN, Ph.D
PRINCIPAL
MOHAMED SATHAK COLLEGE OF ARTS & SCIENCE
SHOLINGANALLUR, CHENNAI-600 119.

PRINCIPAL

MOHAMED SATHAK COLLEGE OF ARTS AND SCIENCE

Affiliated to the university of Madras & Reaccredited by NAAC

An ISO 9001 : 2015 Certified Institution, Sholinganallur, Chennai -600 119.



HOD

PRINCIPAL

Dr. R. MEGANATHAN, Ph.D
PRINCIPAL
MOHAMED SATHAK COLLEGE OF ARTS & SCIENCE
SHOLINGANALLUR, CHENNAI-600 119.

Dr. H. ABIRAMI, Ph.D.
PRINCIPAL
MOHAMED SATHAK COLLEGE OF ARTS & SCIENCE
SHOLINGANALLUR, CHENNAI - 600 119.

MOHAMED SATHAK COLLEGE OF ARTS AND SCIENCE

Affiliated to the university of Madras & Reaccredited by NAAC
An ISO 9001 : 2015 Certified Institution, Sholinganallur, Chennai -600 119.

Department of Biotechnology

EVENT REPORT- Soft skill Programme on Emotional intelligence

DATE /EVENT	TOPIC	RESOURCE PERSON NAME	STUDENTS BENEFITTED
19.10.2022 TO 21.10.2022	SOFTSKILL PROGRAMME ON EMOTIONAL INTELLIGENCE - 3 DAYS SOFTKILL PROGRAMME	Miss. Praise Dyice Mohanraj Medical Psychologist, Mohamed Sathak Trust, Chennai	122

SUMMARY:

Department of Biotechnology organized seminar for the I year Students on the Topic "**EMOTIONAL INTELLIGENCE"** from **19.10.2022-21.10.2022.** Emotional Intelligence is a Psychological Technique where the listener seeks to understand and share the feelings, thoughts, and experiences of the speaker. In Empathetic Listening, the listener focuses on truly comprehending the speaker's point of view, validating their emotions, and demonstrating empathy and support. This type of listening goes beyond simply hearing the words spoken and involves connecting with the speaker on an emotional level, fostering a sense of trust, rapport, and understanding in the conversation. Total of 122 Students participated in the Seminar.

Learning Outcome: Students were able to

- Actively engage with speakers in a way that demonstrates understanding and compassion, fostering deeper connections and trust in interpersonal and professional relationships.
- Create a supportive environment where students feel heard, valued, and understood.
- De-escalate conflicts, find common ground, and work towards mutually satisfactory solutions.

HOD

Dr. H. ABIRAMI, Ph.D.
PRINCIPAL
MOHAMED SATHAK COLLEGE OF ARTS & SCIENCE
SHOLINGANALLUR, CHENNAI - 600 119.

Dr. R. MEGANATHAN, Ph.D
PRINCIPAL
MOHAMED SATHAK COLLEGE OF ARTS & SCIENCE
SHOLINGANALLUR, CHENNAI-600 119.

PRINCIPAL

MOHAMED SATHAK COLLEGE OF ARTS AND SCIENCE

Affiliated to the university of Madras & Reaccredited by NAAC

An ISO 9001 : 2015 Certified Institution, Sholinganallur, Chennai -600 119.

Department of Biotechnology

EMOTIONAL INTELLIGENCE -19.10.2022 -23 .10.2022				
List of Students Enrolled				
S.NO:	NAME OF THE STUDENT	REGISTER NUMBER	ROLL NUMBER	DEPARTMENT
1	Ajay Daniel.S.V	222201911	22BBT004	Biotechnology
2	Dhanushpradap.V	222201912	22BBT037	Biotechnology
3	Ragul.A	222201914	22BBT025	Biotechnology
4	Roshankumar AR	222201915	22BBT036	Biotechnology
5	Santhosh kumar.S	222201916	22BBT043	Biotechnology
6	Vettriselvan.S	222201917	22BBT040	Biotechnology
7	Vijayasarathy/K	222201918	22BBT003	Biotechnology
8	Muhammed Bilal/SA	222201929	22BBT030	Biotechnology
9	Nasrudeen.N	222201921	22BBT025	Biotechnology
10	Abinaya mary.B	222201924	22BBT020	Biotechnology
11	SyedSufyaan Ahamed,S	222201923	22BBT017	Biotechnology
12	Anitha,S	222201925	22BBT045	Biotechnology
13	Bharathipriya.N	222201926	22BBT016	Biotechnology
14	Dhanusiya.K	222201927	22BBT007	Biotechnology
15	Dhatchayani.N	222201928	22BBT023	Biotechnology
16	Emma princy,V	222201929	22BBT001	Biotechnology
17	G.Giftarachel	222201930	22BBT004	Biotechnology
18	E.Hemalatha	222201931	22BBT018	Biotechnology
19	K.Jasinda	222201932	22BBT005	Biotechnology
20	M,Karthika	222201933	22BBT031	Biotechnology
21	M/Keerthika	222201934	22BBT022	Biotechnology

MOHAMED SATHAK COLLEGE OF ARTS & SCIENCE Chennai-600 119.

Dr. R. MEGANATHAN, Ph.D
PRINCIPAL
MOHAMED SATHAK COLLEGE OF ARTS & SCIENCE
SHOLINGANALLUR, CHENNAI-600 119.

HOD

Dr. H. ABIRAMI, Ph.D.
PRINCIPAL
MOHAMED SATHAK COLLEGE OF ARTS & SCIENCE
SHOLINGANALLUR, CHENNAI - 600 119.

PRINCIPAL

MOHAMED SATHAK COLLEGE OF ARTS AND SCIENCE

Affiliated to the university of Madras & Reaccredited by NAAC

An ISO 9001 : 2015 Certified Institution, Sholinganallur, Chennai -600 119.

Department of Biotechnology

EMOTIONAL INTELLIGENCE -19.10.2022 -21 .10.2022				
List of Students Enrolled				
S.NO:	NAME OF THSTUDENT	REGISTER NUMBER	ROLL NUMBER	DEPARTMENT
22	G.Kowsalya	222201935	22BBT022	Biotechnology
23	M.Lavanya	222201936	22BBT011	Biotechnology
24	B/Mahalakshmi	222201937	22BBT038	Biotechnology
25	D,Mahalakshmi	222201938	22BBT033	Biotechnology
26	S.Neelaveni	222201939	22BBT013	Biotechnology
27	K.Nishanthi	222201940	22BBT035	Biotechnology
28	D.Pavithra	222201941	22BBT049	Biotechnology
29	M.Rajabunisha	222201942	22BBT040	Biotechnology
30	M.Ramya	222201943	22BBT027	Biotechnology
31	D.Ranjani	222201944	22BBT044	Biotechnology
32	J.Rubini	222201945	22BBT050	Biotechnology
33	M.Santhiya	222201946	22BBT023	Biotechnology
34	S.Sharmi	222201947	22BBT008	Biotechnology
35	V.Sneha	222201948	22BBT028	Biotechnology
36	M.Swathi	222201949	22BBT032	Biotechnology
37	B.Vaithegi	222201950	22BBT006	Biotechnology
38	Vanthana.p2	222201951	22BBT015	Biotechnology
39	A,Varsha	222201952	22BBT019	Biotechnology
40	Fahimafarhath ST	222201953	22BBT004	Biotechnology

MOHAMED SATHAK COLLEGE OF ARTS & SCIENCE Chennai-600 119.

Dr. R. MEGANATHAN, Ph.D
PRINCIPAL
MOHAMED SATHAK COLLEGE OF ARTS & SCIENCE
SHOLINGANALLUR, CHENNAI-600 119.

HOD **PRINCIPAL**

MOHAMED SATHAK COLLEGE OF ARTS & SCIENCE Chennai-600 119

Dr. H. ABIRAMI, Ph.D.
PRINCIPAL
MOHAMED SATHAK COLLEGE OF ARTS & SCIENCE
SHOLINGANALLUR, CHENNAI - 600 119.

MOHAMED SATHAK COLLEGE OF ARTS AND SCIENCE

Affiliated to the university of Madras & Reaccredited by NAAC

An ISO 9001 : 2015 Certified Institution, Sholinganallur, Chennai -600 119.

Department of Biotechnology

EMOTIONAL INTELLIGENCE -19.10.2022 - 21 .10.2022				
List of Students Enrolled				
S.NO:	NAMEOFTHESTUDENT	REGISTER NUMBER	ROLL NUMBER	DEPARTMENT
41	Swarnaa.B	222202191	22BMB001	Microbiology
42	Harini.H	222202172	22BMB002	Microbiology
43	Mohanapriya.S	222202178	22BMB003	Microbiology
44	Abdul kalam.A	222202148	22BMB004	Microbiology
45	Arifa.R	222202167	22BMB005	Microbiology
46	Thrisha.M	222202192	22BMB006	Microbiology
47	Absarkaboor,K	222202150	22BMB007	Microbiology
48	Keerthika.K	222202175	22BMB008	Microbiology
49	MohammedIshaq.K	222202158	22BMB009	Microbiology
50	Saranya.P	222202188	22BMB010	Microbiology
51	Mani.N	222202156	22BMB011	Microbiology
52	Abdul kalam,D	222202149	22BMB012	Microbiology
53	Divya.M	222202170	22BMB013	Microbiology
54	Kaif Ahamed.P	222202152	22BMB014	Microbiology
55	Anandhi,S	222202166	22BMB015	Microbiology
56	Gayathri.V	222202194	22BMB016	Microbiology
57	Swetha.G	222202195	22BMB017	Microbiology
58	Mukesh.A	222202179	22BMB018	Microbiology
59	Gokuleswari.A	222202171	22BMB019	Microbiology
60	Jayasri,M	222202173	22BMB020	Microbiology
61	Afisha.G	222202165	22BMB022	Microbiology
62	Priyadharshini.C	222202182	22BMB023	Microbiology

HOD

MOHAMED SATHAK COLLEGE OF ARTS & SCIENCE Chennai-600 119.

Dr. R. MEGANATHAN, Ph.D
PRINCIPAL
AMED SATHAK COLLEGE OF ARTS & SCIENCE
SHOLINGANALLUR, CHENNAI-600 119.

PRINCIPAL

MOHAMED SATHAK COLLEGE OF ARTS & SCIENCE Chennai-600 119

Dr. H. ABIRAMI, Ph.D.
PRINCIPAL
MOHAMED SATHAK COLLEGE OF ARTS & SCIENCE
SHOLINGANALLUR, CHENNAI - 600 119.

MOHAMED SATHAK COLLEGE OF ARTS AND SCIENCE

Affiliated to the university of Madras & Reaccredited by NAAC

An ISO 9001 : 2015 Certified Institution, Sholinganallur, Chennai -600 119.

Department of Biotechnology

EMOTIONAL INTELLIGENCE -19.10.2022 -21 .10.2022				
List of Students Enrolled				
S.NO:	NAME OF THE STUDENT	REGISTER NUMBER	ROLL NUMBER	DEPARTMENT
63	Devi/M	222202168	22BMB024	Microbiology
64	Jayasri.R	222202174	22BMB025	Microbiology
65	Mohamed Asif.M	222202157	22BMB028	Microbiology
66	Monisha.M	222202179	22BMB029	Microbiology
67	Aaquila Tasneem.A	222202163	22BMB030	Microbiology
68	Nilafer Nisha.S	222202180	22BMB031	Microbiology
69	Ramya.S	222202184	22BMB032	Microbiology
70	Abinaya.B	222202164	22BMB033	Microbiology
71	Kirubhavathy.R	222202176	22BMB034	Microbiology
72	Mageshwaran.M	222202155	22BMB035	Microbiology
73 74	Dilawar Hussain.H	222202161	22BMB036	Microbiology
75	Vinitha.S	222202193	22BMB037	Microbiology
76	Ahamed Ansari.D	222202151	22BMB138	Microbiology
77	Shajitha.R	222202189	22BMB039	Microbiology
78	Sangavi.S	222202187	22BMB040	Microbiology
79	Priya.K	222202160	22BMB041	Microbiology
80	Riswana Juberiya.M	222202183	22BMB043	Microbiology
81	Mohammed Farzanullah.S	222202186	22BMB045	Microbiology
82	Krishnamoorthy.M	222202153	22BMB047	Microbiology
83	Patchaiammal,T	222202181	22BMB048	Microbiology
84	Rathna.K	222202185	22BMB050	Microbiology

MOHAMED SATHAK COLLEGE OF ARTS & SCIENCE Chennai-600 119.

Dr. R. MEGANATHAN, Ph.D
PRINCIPAL
MOHAMED SATHAK COLLEGE OF ARTS & SCIENCE
SHOLINGANALLUR, CHENNAI-600 119.

HOD

Dr. H. ABIRAMI, Ph.D.
PRINCIPAL
MOHAMED SATHAK COLLEGE OF ARTS & SCIENCE
SHOLINGANALLUR, CHENNAI - 600 119.

PRINCIPAL

MOHAMED SATHAK COLLEGE OF ARTS AND SCIENCE

Affiliated to the university of Madras & Reaccredited by NAAC

An ISO 9001 : 2015 Certified Institution, Sholinganallur, Chennai -600 119.

Department of Biotechnology

EMOTIONAL INTELLIGENCE -19.10.2022 -21.10.2022				
List of Students Enrolled				
S.NO:	NAME OF THE STUDENT	REGISTER NUMBER	ROLL NUMBER	DEPARTMENT
85	Divinpriya.C	222202169	22BMB052	Microbiology
86	Sowtha.A	222202190	22BMB052	Microbiology
87	Manasa.P	222202177	22BMB053	Microbiology
88	Asgar Hussain.H	222201877	22BBC001	Biochemistry
89	Periyanayagi.Y	222201905	22BBC002	Biochemistry
90	Nandhini .R	222201903	22BBC004	Biochemistry
91	Nithya.M	222201904	22BBC005	Biochemistry
92	Ajay .M	222201874	22BBC006	Biochemistry
93	Keerthana .K	222201900	22BBC008	Biochemistry
94	Sneha .C	222201907	22BBC010	Biochemistry
95	Asmiya .A	222201890	22BBC011	Biochemistry
96	Sai sreeja .P	222201906	22BBC012	Biochemistry
97	Lakshmi narayani.G	222201901	22BBC013	Biochemistry
98	Muthukumaran .G	222201880	22BBC014	Biochemistry
99	JayasriI .R	222201895	22BBC016	Biochemistry
100	Parthiban .E	222201881	22BBC017	Biochemistry
101	Ajithkimar.J	222201875	22BBC018	Biochemistry

MOHAMED SATHAK COLLEGE OF ARTS & SCIENCE Chennai-600 119.

Dr. R. MEGANATHAN, Ph.D
PRINCIPAL
MOHAMED SATHAK COLLEGE OF ARTS & SCIENCE
SHOLINGANALLUR, CHENNAI-600 119.

HOD **PRINCIPAL**

MOHAMED SATHAK COLLEGE OF ARTS & SCIENCE Chennai-600 119.

Dr. H. ABIRAMI, Ph.D.
PRINCIPAL
MOHAMED SATHAK COLLEGE OF ARTS & SCIENCE
SHOLINGANALLUR, CHENNAI - 600 119.

MOHAMED SATHAK COLLEGE OF ARTS AND SCIENCE

Affiliated to the university of Madras & Reaccredited by NAAC

An ISO 9001 : 2015 Certified Institution, Sholinganallur, Chennai -600 119.

Department of Biotechnology

EMOTIONAL INTELLIGENCE -19.10.2022 -21 .10.2022				
List of Students Enrolled				
S.NO:	NAME OF THE STUDENT	REGISTER NUMBER	ROLL NUMBER	DEPARTMENT
102	Bhavani .M	222201891	22BBC019	Biochemistry
103	Kumaresan.V	222201879	22BBC020	Biochemistry
104	Anbumala A	222201888	22BBC021	Biochemistry
105	Vignesh.A	222201886	22BBC022	Biochemistry
106	Karthick.K	222201878	22BBC023	Biochemistry
107	Jayasri .K	222201894	22BBC024	Biochemistry
108	Sowmiya .A	222201908	22BBC025	Biochemistry
109	Selvaraj/.L	222201884	22BBC026	Biochemistry
110	Jeevitha.R	222201896	22BBC027	Biochemistry
111	Sundarraj .D	222201885	22BBC028	Biochemistry
112	Kaviya.M	222201899	22BBC029	Biochemistry
113	Janani .J	222201893	22BBC030	Biochemistry
114	Amarnath .P	222201876	22BBC031	Biochemistry
115	Ragul .E	222201882	22BBC033	Biochemistry
116	Jennifer Glory .P	222201897	22BBC034	Biochemistry
117	Thenmozhi.M	222201910	22BBC035	Biochemistry
118	Rajadurai .C	222201883	22BBC036	Biochemistry
119	Deepa .S	222201892	22BBC037	Biochemistry
120	Latha .S	222201902	22BBC038	Biochemistry
121	Jessica A.M	222201898	22BBC039	Biochemistry
122	Swetha.K	222201909	22BBC040	Biochemistry

HOD

MOHAMED SATHAK COLLEGE OF ARTS & SCIENCE Chennai-600 119.

Dr. R. MEGANATHAN, Ph.D
PRINCIPAL
MOHAMED SATHAK COLLEGE OF ARTS & SCIENCE
SHOLINGANALLUR, CHENNAI-600 119.

Dr. H. ABIRAMI, Ph.D.
PRINCIPAL
MOHAMED SATHAK COLLEGE OF ARTS & SCIENCE
SHOLINGANALLUR, CHENNAI - 600 119.

PRINCIPAL

MOHAMED SATHAK COLLEGE OF ARTS AND SCIENCE

Affiliated to the university of Madras & Reaccredited by NAAC
An ISO 9001 : 2015 Certified Institution, Sholinganallur, Chennai -600 119.

Department of Biotechnology

EMOTIONAL INTELLIGENCE 19.10.2022 TO 21.10.2022

S.NO :	NAME OF THE STUDENT	REGISTER NUMBER	ROLL NUMBER	DEPARTMENT	19/10	20/10	21/10	SIGNATURE
1	Ajay Daniel.S.V	222201911	22BBT004.	Biotechnology	P	P	P	
2	Dhanushpradap.V	222201912	22BBT037	Biotechnology	P	P	P	
3	Ragul.A	222201914	22BBT025	Biotechnology	P	P	P	
4	Roshankumar AR	222201915	22BBT036	Biotechnology	P	P	P	
5	Santhosh kumar.S	222201916	22BBT043	Biotechnology	P	P	P	
6	Vettriselvan.S	222201917	22BBT040	Biotechnology	P	P	P	
7	Vijayasarathy/K	222201918	22BBT003	Biotechnology	P	P	P	
8	Muhammed Bilal/SA	222201920	22BBT030	Biotechnology	P	P	P	
9	Nasrudeen.N	222201921	22BBT025	Biotechnology	P	P	P	
10	Abinaya mary.B	222201924	22BBT020	Biotechnology	P	P	P	
11	SyedSufyaaN A	222201923	22BBT017	Biotechnology	P	P	P	
12	Anitha,S	222201925	22BBT045	Biotechnology	P	P	P	
13	Bharathipriya.N	222201926	22BBT016	Biotechnology	P	P	P	
14	Dhanusiya.K	222201927	22BBT007	Biotechnology	P	P	P	
15	Dhatchayani.N	222201928	22BBT023	Biotechnology	P	P	P	
16	Emma princy,V	222201929	22BBT001	Biotechnology	P	P	P	
17	G.Giftarachel	222201930	22BBT004	Biotechnology	P	P	P	
18	E.Hemalatha	222201931	22BBT018	Biotechnology	P	P	P	
19	K.Jasinda	222201932	22BBT005	Biotechnology	P	P	P	
20	M,Karthika	222201933	22BBT031	Biotechnology	P	P	P	
21	M/Keerthika	222201934	22BBT022	Biotechnology	P	P	P	

HOD
DR. M. SYED ALI
HEAD
PG & RESEARCH DEPARTMENT OF BIOTECHNOLOGY
MOHAMED SATHAK COLLEGE OF ARTS & SCIENCE
SHOLINGANALLUR - CHENNAI-600 119

MOHAMED SATHAK COLLEGE OF ARTS & SCIENCE Chennai-600 119.

PRINCIPAL

PRINCIPAL
MOHAMED SATHAK COLLEGE OF ARTS & SCIENCE
SHOLINGANALLUR, CHENNAI - 600 119

MOHAMED SATHAK COLLEGE OF ARTS & SCIENCE Chennai-600 119

Dr. H. ABIRAMI, Ph.D.
PRINCIPAL
MOHAMED SATHAK COLLEGE OF ARTS & SCIENCE
SHOLINGANALLUR, CHENNAI - 600 119.

MOHAMED SATHAK COLLEGE OF ARTS AND SCIENCE

Affiliated to the university of Madras & Reaccredited by NAAC
An ISO 9001 : 2015 Certified Institution, Sholinganallur, Chennai -600 119.

Department of Biotechnology

EMOTIONAL INTELLIGENCE 19.10.2022 TO 21.10.2022

S.NO:	NAME OF THE STUDENT	REGISTER NUMBER	ROLL NUMBER	DEPARTMENT	19/10	20/10	21/10	SIGNATURE
22	G.Kowsalya	222201935	22BBT022	Biotechnology	P	P	P	Kowsala
23	M.Lavanya	222201936	22BBT011	Biotechnology	P	P	P	M. Lavanya
24	B/Mahalakshmi	222201937	22BBT038	Biotechnology	P	P	P	B. Mahalakshmi
25	D,Mahalakshmi	222201938	22BBT033	Biotechnology	P	P	P	D. Mahalakshmi
26	S.Neelaveni	222201939	22BBT013	Biotechnology	P	P	P	S. Neelaveni
27	K.Nishanthi	222201940	22BBT035	Biotechnology	P	P	P	K. Nishanthi
28	D.Pavithra	222201941	22BBT049	Biotechnology	P	P	P	D. Pavithra
29	M.Rajabunisha	222201942	22BBT040	Biotechnology	P	P	P	M. Rajabunisha
30	M.Ramya	222201943	22BBT027	Biotechnology	P	P	P	Ramya. M
31	D.Ranjani	222201944	22BBT044	Biotechnology	P	P	P	D. Ranjani
32	J.Rubini	222201945	22BBT050	Biotechnology	P	P	P	J. Rubini
33	M.Santhiya	222201946	22BBT023	Biotechnology	P	P	P	M. Santhiya
34	S.Sharmi	222201947	22BBT008	Biotechnology	P	P	P	S. Sharmi
35	V.Sneha	222201948	22BBT028	Biotechnology	P	P	P	V. Sneha
36	M.Swathi	222201949	22BBT032	Biotechnology	P	P	P	M. Swathi
37	B.Vaithegi	222201950	22BBT006	Biotechnology	P	P	P	B. Vaithegi
38	Vanthana.p2	222201951	22BBT015	Biotechnology	P	P	P	Vanthana
39	A,Varsha	222201952	22BBT019	Biotechnology	P	P	P	Varsha
40	Fahimafarhath ST	222201953	22BBT004	Biotechnology	P	P	P	Fahima

HOD

DR. M. SYED ALI
HEAD
PG & RESEARCH DEPARTMENT OF BIOTECHNOLOGY
MOHAMED SATHAK COLLEGE OF ARTS & SCIENCE
SHOLINGANALLUR, CHENNAI-600 119

MOHAMED SATHAK COLLEGE OF ARTS & SCIENCE Chennai-600 119

PRINCIPAL

PRINCIPAL
MOHAMED SATHAK COLLEGE OF ARTS & SCIENCE
SHOLINGANALLUR, CHENNAI - 600 119

Dr. H. ABIRAMI, Ph.D.
PRINCIPAL
MOHAMED SATHAK COLLEGE OF ARTS & SCIENCE
SHOLINGANALLUR, CHENNAI - 600 119.

MOHAMED SATHAK COLLEGE OF ARTS AND SCIENCE

Affiliated to the university of Madras & Reaccredited by NAAC
An ISO 9001 : 2015 Certified Institution, Sholinganallur, Chennai -600 119.

Department of Biotechnology

EMOTIONAL INTELLIGENCE 19.10.2022 TO 21.10.2022

S.NO:	NAME OF THE STUDENT	REGISTER NUMBER	ROLL NUMBER	DEPARTMENT	19/10	20/10	21/10	SIGNATURE
41	Swarnaa.B	222202191	22BMB001	Microbiology	P	P	P	Swarnaa
42	Harini.H	222202172	22BMB002	Microbiology	P	P	P	Harini
43	Mohanapriya.S	222202178	22BMB003	Microbiology	P	P	P	Priya
44	Abdul kalam.A	222202148	22BMB004	Microbiology	P	P	P	Abdul kalam
45	Arifa.R	222202167	22BMB005	Microbiology	P	P	P	Arifa
46	Thrisha.M	222202192	22BMB006	Microbiology	P	P	P	Thrisha
47	Absarkaboor,K	222202150	22BMB007	Microbiology	P	P	P	Absarkaboor
48	Keerthika.K	222202175	22BMB008	Microbiology	P	P	P	keerthika
49	MohammedIshaq.K	222202158	22BMB009	Microbiology	P	P	P	Ishaq
50	Saranya.P	222202188	22BMB010	Microbiology	P	P	P	Saranya
51	Mani.N	222202156	22BMB011	Microbiology	P	P	P	Mani
52	Abdul kalam,D	222202149	22BMB012	Microbiology	P	P	P	Abdul
53	Divya.M	222202170	22BMB013	Microbiology	P	P	P	Divya...
54	Kaif Ahamed.P	222202152	22BMB014	Microbiology	P	P	P	Kaif
55	Anandhi,S	222202166	22BMB015	Microbiology	P	P	P	Anandhi
56	Gayathri.V	222202194	22BMB016	Microbiology	P	P	P	Swetha
57	Swetha.G	222202195	22BMB017	Microbiology	P	P	P	Mukesh
58	Mukesh.A	222202179	22BMB018	Microbiology	P	P	P	Gokul
59	Gokuleswari.A	222202171	22BMB019	Microbiology	P	P	P	Jaya Sri
60	Jayasri,M	222202173	22BMB020	Microbiology	P	P	P	
61	Afisha.G	222202165	22BMB022	Microbiology	P	P	P	Afisha
62	Priyadharshini.C	222202182	22BMB023	Microbiology	P	P	P	Priya

HOD

DR. M. SYED ALI
HEAD
PG & RESEARCH DEPARTMENT OF BIOTECHNOLOGY
MOHAMED SATHAK COLLEGE OF ARTS & SCIENCE
SHOLINGANALLUR, CHENNAI-600 119

MOHAMED SATHAK COLLEGE OF ARTS & SCIENCE Chennai-600 119.

PRINCIPAL

PRINCIPAL
MOHAMED SATHAK COLLEGE OF ARTS & SCIENCE
SHOLINGANALLUR, CHENNAI - 600 119

Dr. H. ABIRAMI, Ph.D.
PRINCIPAL
MOHAMED SATHAK COLLEGE OF ARTS & SCIENCE
SHOLINGANALLUR, CHENNAI - 600 119.

MOHAMED SATHAK COLLEGE OF ARTS AND SCIENCE

Affiliated to the university of Madras & Reaccredited by NAAC
An ISO 9001 : 2015 Certified Institution, Sholinganallur, Chennai -600 119.

Department of Biotechnology

S.NO :	NAME OF THE STUDENT	REGISTER NUMBER	ROLL NUMBER	DEPARTMENT	19/10	20/10	21/10	SIGNATURE
63	Devi/M	222202168	22BMB024	Microbiology	P	P	P	M. Devi
64	Jayasri.R	222202174	22BMB025	Microbiology	P	P	P	R. Jayasri
65	Mohamed Asif.M	222202157	22BMB028	Microbiology	P	P	P	Asif. M
66	Monisha.M	222202179	22BMB029	Microbiology	P	P	P	M. Monisha
67	Aaquila Tasneem.A	222202163	22BMB030	Microbiology	P	P	P	Tasneem. A
68	Nilafer Nisha.S	222202180	22BMB031	Microbiology	P	P	P	S. Nilofer Nisha
69	Ramya.S	222202184	22BMB032	Microbiology	P	P	P	S. Ramya
70	Abinaya.B	222202164	22BMB033	Microbiology	P	P	P	B. Abinaya
71	Kirubhavathy.R	222202176	22BMB034	Microbiology	P	P	P	Kirubhavathy. R
72	Mageshwaran.M	222202155	22BMB035	Microbiology	P	P	P	M. Mageshwaran
73 74	Dilawar Hussain.H	222202161	22BMB036	Microbiology	P	P	P	Dilawar. H
75	Vinitha.S	222202193	22BMB037	Microbiology	P	P	P	S. Vanitha
76	Ahamed Ansari.D	222202151	22BMB138	Microbiology	P	P	P	Ahamed. D
77	Shajitha.R	222202189	22BMB039	Microbiology	P	P	P	R. Sajitha
78	Sangavi.S	222202187	22BMB040	Microbiology	P	P	P	S. Sangavi
79	Priya.K	222202160	22BMB041	Microbiology	P	P	P	K. Priya
80	Riswana Juberiya.M	222202183	22BMB043	Microbiology	P	P	P	Riswana. M
81	Mohammed Farzanullah.S	222202186	22BMB045	Microbiology	P	P	P	Mahammad. S
82	Krishnamoorthy.M	222202153	22BMB047	Microbiology	P	P	P	Krishna. M
83	Patchaiammal,T	222202181	22BMB048	Microbiology	P	P	P	Patchaiammal. T
84	Rathna.K	222202185	22BMB050	Microbiology	P	P	P	K. Rathna

HOD

DR. M. SYED ALI
HEAD
PG & RESEARCH DEPARTMENT OF BIOTECHNOLOGY
MOHAMED SATHAK COLLEGE OF ARTS & SCIENCE
SHOLINGANALLUR, CHENNAI-600 119

PRINCIPAL

PRINCIPAL
MOHAMED SATHAK COLLEGE OF ARTS & SCIENCE
SHOLINGANALLUR, CHENNAI - 600 119.

MOHAMED SATHAK COLLEGE OF ARTS & SCIENCE Chennai-600 119.

Dr. H. ABIRAMI, Ph.D.
PRINCIPAL
MOHAMED SATHAK COLLEGE OF ARTS & SCIENCE
SHOLINGANALLUR, CHENNAI - 600 119.

MOHAMED SATHAK COLLEGE OF ARTS AND SCIENCE

Affiliated to the university of Madras & Reaccredited by NAAC
An ISO 9001 : 2015 Certified Institution, Sholinganallur, Chennai -600 119.

Department of Biotechnology

EMOTIONAL INTILLEGENCE 19.10.2022 TO 21.10.2022

S.NO:	NAME OF THE STUDENT	REGISTER NUMBER	ROLL NUMBER	DEPARTMENT	19/10	20/10	21/10	SIGNATURE
85	Divinpriya.C	222202169	22BMB052	Microbiology	P	P	P	Divi Priya. C
86	Sowtha.A	222202190	22BMB052	Microbiology	P	P	P	A. Sowtha
87	Manasa.P	222202177	22BMB053	Microbiology	P	P	P	Manasa. P
88	Asgar Hussain.H	222201877	22BBC001	Biochemistry	P	P	P	Asgar
89	Periyanayagi.Y	222201905	22BBC002	Biochemistry	P	P	P	Periyanayagi
90	Nandhini .R	222201903	22BBC004	Biochemistry	P	P	P	Nandhini
91	Nithya.M	222201904	22BBC005	Biochemistry	P	P	P	M. Nithya
92	Ajay .M	222201874	22BBC006	Biochemistry	P	P	P	M. Ajay
93	Keerthana .K	222201900	22BBC008	Biochemistry	P	P	P	~~M. Ajay~~ Keerthana. K
94	Sneha .C	222201907	22BBC010	Biochemistry	P	P	P	Sneha
95	Asmiya .A	222201890	22BBC011	Biochemistry	P	P	P	A. Asmiya
96	Sai sreeja .P	222201906	22BBC012	Biochemistry	P	P	P	Sai Sreeja. P
97	Lakshmi narayani.G	222201901	22BBC013	Biochemistry	P	P	P	Lakshmi narayani
98	Muthukumaran .G	222201880	22BBC014	Biochemistry	P	P	P	Muthu Kumaran
99	JayasriI .R	222201895	22BBC016	Biochemistry	P	P	P	Jayasri
100	Parthiban .E	222201881	22BBC017	Biochemistry	P	P	P	Parthiban
101	Ajithkimar.J	222201875	22BBC018	Biochemistry	P	P	P	Ajith Kumar

HOD

DR. M. SYED ALI
HEAD
PG & RESEARCH DEPARTMENT OF BIOTECHNOLOGY
MOHAMED SATHAK COLLEGE OF ARTS & SCIENCE
SHOLINGANALLUR, CHENNAI-600 119

PRINCIPAL

PRINCIPAL
MOHAMED SATHAK COLLEGE OF ARTS & SCIENCE
SHOLINGANALLUR, CHENNAI - 600 119.

Dr. H. ABIRAMI, Ph.D.
PRINCIPAL
MOHAMED SATHAK COLLEGE OF ARTS & SCIENCE
SHOLINGANALLUR, CHENNAI - 600 119.

MOHAMED SATHAK COLLEGE OF ARTS AND SCIENCE

Affiliated to the university of Madras & Reaccredited by NAAC
An ISO 9001 : 2015 Certified Institution, Sholinganallur, Chennai -600 119.

Department of Biotechnology

EMOTIONAL INTELLIGENCE 19.10.2022 TO 21.10.2022

S.NO:	NAME OF THE STUDENT	REGISTER NUMBER	ROLL NUMBER	DEPARTMENT	19/10	20/10	21/10	SIGNATURE
102	Bhavani .M	222201891	22BBC019	Biochemistry	P	P	P	Bhavani.M
103	Kumaresan.V	222201879	22BBC020	Biochemistry	P	P	P	V. Kumaresan
104	Anbumala A	222201888	22BBC021	Biochemistry	P	P	P	A. Anbumala
105	Vignesh.A	222201886	22BBC022	Biochemistry	P	P	P	A. Vignesh
106	Karthick.K	222201878	22BBC023	Biochemistry	P	P	P	K. Karthick
107	Jayasri .K	222201894	22BBC024	Biochemistry	P	P	P	K. Jayasri
108	Sowmiya .A	222201908	22BBC025	Biochemistry	P	P	P	Sowmiya.
109	Selvaraj/.L	222201884	22BBC026	Biochemistry	P	P	P	Selvaraj. L
110	Jeevitha.R	222201896	22BBC027	Biochemistry	P	P	P	Jeevitha
111	Sundarraj .D	222201885	22BBC028	Biochemistry	P	P	P	Sundarraj
112	Kaviya.M	222201899	22BBC029	Biochemistry	P	P	P	M. Kaviya.
113	Janani .J	222201893	22BBC030	Biochemistry	P	P	P	Amarnath
114	Amarnath .P	222201876	22BBC031	Biochemistry	P	P	P	Amarnath
115	Ragul .E	222201882	22BBC033	Biochemistry	P	P	P	Ragul.
116	Jennifer Glory .P	222201897	22BBC034	Biochemistry	P	P	P	P. JENIFER GLORY
117	Thenmozhi.M	222201910	22BBC035	Biochemistry	P	P	P	Thenmozhi
118	Rajadurai .C	222201883	22BBC036 -	Biochemistry	P	P	P	Rajadurai
119	Deepa .S	222201892	22BBC037	Biochemistry	P	P	P	Deepa
120	Latha .S	222201902	22BBC038	Biochemistry	P	P	P	Latha.
121	Jessica A.M	222201898	22BBC039	Biochemistry	P	P	P	A.M. Jessika.
122	Swetha.K	222201909	22BBC040	Biochemistry	P	P	P	Swetha

HOD

DR. M. SYED ALI
HEAD
PG & RESEARCH DEPARTMENT OF BIOTECHNOLOGY
MOHAMED SATHAK COLLEGE OF ARTS & SCIENCE
SHOLINGANALLUR, CHENNAI-600 119

PRINCIPAL

MOHAMED SATHAK COLLEGE OF ARTS & SCIENCE Chennai-600 119

PRINCIPAL
MOHAMED SATHAK COLLEGE OF ARTS & SCIENCE
SHOLINGANALLUR, CHENNAI - 600 119

MOHAMED SATHAK COLLEGE OF ARTS & SCIENCE Chennai-600 119

Dr. H. ABIRAMI, Ph.D.
PRINCIPAL
MOHAMED SATHAK COLLEGE OF ARTS & SCIENCE
SHOLINGANALLUR, CHENNAI - 600 119.

MOHAMED SATHAK COLLEGE OF ARTS AND SCIENCE

Affiliated to the university of Madras & Reaccredited by NAAC
An ISO 9001 : 2015 Certified Institution, Sholinganallur, Chennai -600 119.

Department of Biotechnology -19. 10 .2022 -21.10.2022

Seminar/Workshop/Conference Feedback Form

Procedures: • Please keep in mind that turning in seminar sheets without attending a full seminar is not permitted.

Date (of seminar/Webinar/Conference): 19.10.2022 – 21.10.2022

Program: UG ✓ PG

Student & Department Name: D. PAVITHRA

REGISTER NUMBER: 222201941

Seminar/Webinar/Conference Title: EMOTIONAL INTELLIGENCE

Speaker: PRAISE DYICE MOHANRAJ

1. Grade the strengths of the seminar (1: Poor, 2: Fair, 3: Good, 4: Very good, 5: Excellent)

a. Clarity of information and presentation
1 ○ 2 ○ 3 ○ 4 ○ 5 ✓

b. Relevance of information to the students of UG/PG Programme
1 ○ 2 ○ 3 ○ 4 ○ 5 ✓

c. Did this seminar make you think about interesting issues in the field and therefore, broaden your horizons in your field?
Yes ✓ No ○

d. Was this information new to you?
Yes ✓ No ○

e. Would you be interested in learning more about this subject and discussing the possible applications to your Career and Higher Studies?
Yes ✓ No ○

2. Please briefly describe what was interesting, important or relevant to your studies.
The ability to Understand, Use and Manage our emotions

3. What positive things can you take from the presentation? What should have been avoided?
In positive ways to relieve Stress

4. What other topics would you like to learn about, in the area covered by the seminar?
To empathize with others, overcome challenges

STUDENT'S SIGNATURE: D. Pavithra

DATE: 22.10.22

HOD

MOHAMED SATHAK COLLEGE OF ARTS & SCIENCE Chennai-600 119.

Dr. R. MEGANATHAN, Ph.D
PRINCIPAL
MED SATHAK COLLEGE OF ARTS & SCIENCE
OLINGANALLUR, CHENNAI-600 119.

PRINCIPAL

MOHAMED SATHAK COLLEGE OF ARTS & SCIENCE Chennai-600 119

Dr. H. ABIRAMI, Ph.D.
PRINCIPAL
MOHAMED SATHAK COLLEGE OF ARTS & SCIENCE
SHOLINGANALLUR, CHENNAI - 600 119.

MOHAMED SATHAK COLLEGE OF ARTS AND SCIENCE

Affiliated to the university of Madras & Reaccredited by NAAC

An ISO 9001 : 2015 Certified Institution, Sholinganallur, Chennai -600 119.



Students Participating in the Workshop on " Emotional Intelligence".

HOD

MOHAMED SATHAK COLLEGE OF ARTS & SCIENCE Chennai-600 119.

Dr. R. MEGANATHAN, Ph.D
PRINCIPAL
MOHAMED SATHAK COLLEGE OF ARTS & SCIENCE
SHOLINGANALLUR, CHENNAI-600 119.

PRINCIPAL

MOHAMED SATHAK COLLEGE OF ARTS & SCIENCE Chennai-600 119

Dr. H. ABIRAMI, Ph.D.
PRINCIPAL
MOHAMED SATHAK COLLEGE OF ARTS & SCIENCE
SHOLINGANALLUR, CHENNAI - 600 119.

MOHAMED SATHAK COLLEGE OF ARTS AND SCIENCE

Affiliated to the university of Madras & Reaccredited by NAAC

An ISO 9001 : 2015 Certified Institution, Sholinganallur, Chennai -600 119.

From **07.09.2022**

Mr. Sanjay Gopinath
Department of Psychology,
Mohamed Sathak College of Arts and Science,
Sholinganallur
Chennai- 600 119

To

The Principal
Mohamed Sathak College of Arts and Science,
Sholinganallur,
Chennai- 600 119

Respected Sir,

Sub: Inviting and seeking permission to conduct a Three Day Seminar **Programme** – reg.

We are very much delighted in Informing You that the Department of Psychology in association with the **IQAC**, has planned to conduct a Three Day Seminar **Programme** on "**Time Management: Balancing Work, Study and Personal Life"** from 12th to 14th October, 2022.

In this regard, we request you to grant us permission and preside the Inauguration of the Programme and make the Event worth a Memory.

Thanking You

Yours Sincerely

H.O.D.

MOHAMED SATHAK COLLEGE OF ARTS & SCIENCE Chennai-600 119.

Dr. H. ABIRAMI, Ph.D.
PRINCIPAL
MOHAMED SATHAK COLLEGE OF ARTS & SCIENCE
SHOLINGANALLUR. CHENNAI - 600 119.

MOHAMED SATHAK COLLEGE OF ARTS AND SCIENCE

Affiliated to the university of Madras & Reaccredited by NAAC

An ISO 9001 : 2015 Certified Institution, Sholinganallur, Chennai -600 119.

OCT 10.2022

CIRCULAR

It is hereby informed to all the Faculty Members and Students that, the Department of Psychology in association with IQAC organises a Three Day Seminar on **Time Management: Balancing Work, Study and Personal Life**, scheduled to take place from **October 12, 2022 to October 14, 2022**, at 10.30 AM in the College Auditorium. All I, II & III year UG Students are insisted to attend the session without fail.

PRINCIPAL
MOHAMED SATHAK COLLEGE OF ARTS & SCIENCE
SHOLINGANALLUR, CHENNAI-600 119.

MOHAMED SATHAK COLLEGE OF ARTS & SCIENCE
Chennai-600 119.

Dr. R. MEGANATHAN, Ph.D
PRINCIPAL
MOHAMED SATHAK COLLEGE OF ARTS & SCIENCE
SHOLINGANALLUR, CHENNAI-600 119.

PRINCIPAL

MOHAMED SATHAK COLLEGE OF ARTS AND SCIENCE

Affiliated to the university of Madras & Reaccredited by NAAC

An ISO 9001 : 2015 Certified Institution, Sholinganallur, Chennai -600 119.

Department of Psychology



Dr. H. ABIRAMI, Ph.D.
PRINCIPAL
MOHAMED SATHAK COLLEGE OF ARTS & SCIENCE
SHOLINGANALLUR, CHENNAI - 600 119.

MOHAMED SATHAK COLLEGE OF ARTS AND SCIENCE

Affiliated to the university of Madras & Reaccredited by NAAC
An ISO 9001 : 2015 Certified Institution, Sholinganallur, Chennai -600 119.

Department of Psychology

EVENT REPORT - TIME MANAGEMENT: BALANCING WORK, STUDY AND PERSONAL LIFE

DATE /EVENT	TOPIC	RESOURCE PERSON NAME	STUDENTS BENEFITTED
12.10.2022 – 14.10.2022	TIME MANAGEMENT: BALANCING WORK, STUDY AND PERSONAL LIFE – 3 DAY SEMINAR	Ms. Praise Dyice Mohanraj Counsellor Mohamed Sathak College of Arts and Science College, Sholinganallur, Chennai – 600 119.	143

SUMMARY:

The Department of Psychology organized a three day seminar on **" TIME MANAGEMENT: BALANCING WORK, STUDY AND PERSONAL LIFE"** from **12.10.2022 – 14.10.2022**. The session aimed to introduce the practical strategies and techniques for prioritizing tasks, minimizing distractions, and achieving a healthy work-life balance. The resource person, Ms. Praise Dyice, gave an overview of time management. She highlighted the importance of setting priorities, setting SMART goals, and the significance of self-discipline in managing time effectively. The resource person delved into strategies for achieving a harmonious balance between work, study, and personal life such as the Pomodoro technique for focused work, effective task delegation and outsourcing, minimizing distractions and improving focus and scheduling & calendar management. Ms. Praise Dyice shared practical tips on how to allocate time efficiently, delegate tasks, and create boundaries between work and personal life. The participants learned the value of time blocking and scheduling downtime to prevent burnout.

Learning Outcome:

Students were able to

- Understand the essential for effective planning and organization.
- Learn time management so it can lead to increased productivity and efficiency.

Dr. H. ABIRAMI, Ph.D.
PRINCIPAL
MOHAMED SATHAK COLLEGE OF ARTS & SCIENCE
SHOLINGANALLUR, CHENNAI - 600 119.

- Prioritize tasks and allocate time effectively.
- Reduce stress and anxiety by creating a sense of control over one's schedule.
- Lead to better focus and concentration on tasks at hand.
- Enhance one's ability to set and achieve goals.

HOD

MOHAMED SATHAK COLLEGE OF ARTS & SCIENCE Chennai-600 119

Dr. R. MEGANATHAN, Ph.D
PRINCIPAL
MOHAMED SATHAK COLLEGE OF ARTS & SCIENCE
SHOLINGANALLUR, CHENNAI-600 119.

PRINCIPAL

PRINCIPAL
MOHAMED SATHAK COLLEGE OF ARTS & SCIENCE
SHOLINGANALLUR, CHENNAI-600 119.

MOHAMED SATHAK COLLEGE OF ARTS AND SCIENCE

Affiliated to the university of Madras & Reaccredited by NAAC

An ISO 9001 : 2015 Certified Institution, Sholinganallur, Chennai -600 119.

Department of Psychology

TIME MANAGEMENT -12.10.2022 -14.10.2022				
List of Students Enrolled				
S. NO.	**NAME**	**REGISTER NUMBER**	**ROLL NUMBER**	**DEPARTMENT**
1.	MOHAMMED ZAHURULLAH I	222202197	22PSY002	PSYCHOLOGY
2.	SIMIRNA M	222202212	22PSY003	PSYCHOLOGY
3.	PAVITHRA S	222202214	22PSY004	PSYCHOLOGY
4.	RAJALAKSHMI J	222202209	22PSY006	PSYCHOLOGY
5.	AISHWARYA V	222202199	22PSY007	PSYCHOLOGY
6.	KEERTHANA V	222202206	22PSY008	PSYCHOLOGY
7.	ANTONY SAMSON IRUTHAYARAJ I	222202196	22PSY009	PSYCHOLOGY
8.	GOWRI S	222202202	22PSY010	PSYCHOLOGY
9.	ERFANA FATHIMA M	222202213	22PSY011	PSYCHOLOGY
10.	SHINY MARY R	222202211	22PSY012	PSYCHOLOGY
11.	SADHANA M	222202210	22PSY013	PSYCHOLOGY
12.	AKSHAYA S	222202200	22PSY014	PSYCHOLOGY
13.	KOWSALYA P	222202207	22PSY015	PSYCHOLOGY
14.	KALPANA G	222202205	22PSY016	PSYCHOLOGY
15.	MONISHA M P	222202208	22PSY017	PSYCHOLOGY
16.	JAYALAKSHMI M	222202203	22PSY018	PSYCHOLOGY
17.	JAYASRI P	222202204	22PSY019	PSYCHOLOGY
18.	FARISHTHA B	222202201	22PSY020	PSYCHOLOGY
19.	PRASHANTH K	222202198	22PSY021	PSYCHOLOGY
20.	SUMATHI P	222101984	21PSY001	PSYCHOLOGY
21.	SRUTHI S	222101983	21PSY002	PSYCHOLOGY
22.	NAVEEN KUMAR S	222101976	21PSY003	PSYCHOLOGY
23.	JENNIFER I	222101980	21PSY004	PSYCHOLOGY
24.	VAISHNAVI P K	222101973	21PSY005	PSYCHOLOGY
25.	PAVITHRA B	222101982	21PSY006	PSYCHOLOGY
26.	KIRTHANA K	222101981	21PSY007	PSYCHOLOGY
27.	MANIKANDAN S	222101975	21PSY008	PSYCHOLOGY
28.	ABINAYA R	222101977	21PSY009	PSYCHOLOGY
29.	BHUVANESWARI G	222101979	21PSY010	PSYCHOLOGY
30.	ARCHANA S	222101978	21PSY011	PSYCHOLOGY
31.	KARTHIKEYAN R	222101974	21PSY012	PSYCHOLOGY
32.	AHAMED AMINA NEHLA	222001803	20PSY001	PSYCHOLOGY
33.	KATHIJA J	222001805	20PSY002	PSYCHOLOGY
34.	JEEVITHA S	222001813	20PSY004	PSYCHOLOGY
35.	NASREEN M R	222001814	20PSY003	PSYCHOLOGY

HOD

MOHAMED SATHAK COLLEGE OF ARTS & SCIENCE Chennai-600 119

Dr. R. MEGANATHAN, Ph.D
PRINCIPAL
MOHAMED SATHAK COLLEGE OF ARTS & SCIENCE
SHOLINGANALLUR, CHENNAI-600 119.

PRINCIPAL

PRINCIPAL
MOHAMED SATHAK COLLEGE OF ARTS & SCIENCE
SHOLINGANALLUR, CHENNAI-600 119.

MOHAMED SATHAK COLLEGE OF ARTS AND SCIENCE

Affiliated to the university of Madras & Reaccredited by NAAC

An ISO 9001 : 2015 Certified Institution, Sholinganallur, Chennai -600 119.

Department of Psychology

TIME MANAGEMENT - 12.10.2022 -14.10.2022				
List of Students Enrolled				
S. NO.	**NAME**	**REGISTER NUMBER**	**ROLL NUMBER**	**DEPARTMENT**
36.	SWETHA J	222001816	20PSY005	PSYCHOLOGY
37.	HAJISTHA HAIMANSOORA	222001812	20PSY006	PSYCHOLOGY
38.	BAHIRA KIFAYA S	222001810	20PSY007	PSYCHOLOGY
39.	SALMA M	222001815	20PSY008	PSYCHOLOGY
40.	YUGASHREE S	222001817	20PSY009	PSYCHOLOGY
41.	HARMAIN A	222001804	20PSY010	PSYCHOLOGY
42.	AGALYA K	222001809	20PSY011	PSYCHOLOGY
43.	KHAJA ABREEN RIZWANA	222001806	20PSY012	PSYCHOLOGY
44.	ESAKKIAMMAL E	222001811	20PSY013	PSYCHOLOGY
45.	DEEBARUBAN M	222001808	20PSY014	PSYCHOLOGY
46.	ABDUL KALEEL A	222001807	20PSY015	PSYCHOLOGY
47.	MAHUMUTHAL A	222010055	20PSY016	PSYCHOLOGY
48.	LITHIKA R	222101962	21BMB021	MICROBIOLOGY
49.	SAVITHA REXLIN M	222101968	21BMB022	MICROBIOLOGY
50.	ROHINI G	222101966	21BMB023	MICROBIOLOGY
51.	MOHAMMED FARAAZ AFFAN	222101951	21BMB024	MICROBIOLOGY
52.	FAHEEM.S	222101947	21BMB025	MICROBIOLOGY
53.	VIVEKANANDAN S	222101957	21BMB028	MICROBIOLOGY
54.	SUBASRI B	222101806	21BBT014	BIOTECHNOLOGY
55.	SATHYABAMA B	222101803	21BBT015	BIOTECHNOLOGY
56.	ABINAYA M	222101788	21BBT017	BIOTECHNOLOGY
57.	PREETHI S	222101796	21BBT016	BIOTECHNOLOGY
58.	HARIHARAN T	222101779	21BBT018	BIOTECHNOLOGY
59.	SHAMA PARVEEN B	222101804	21BBT020	BIOTECHNOLOGY
60.	SHABEER AHAMED W	222101786	21BBT021	BIOTECHNOLOGY
61.	SHEEMA FATHIMA SK	222101805	21BBT022	BIOTECHNOLOGY
62.	SUJITHA K	222101807	21BBT023	BIOTECHNOLOGY
63.	KOKILA P	222101793	21BBT024	BIOTECHNOLOGY
64.	MOHAMMED ASHWAQ	222101784	21BBT025	BIOTECHNOLOGY
65.	KAMALIKA E	222101792	21BBT001	BIOTECHNOLOGY
66.	RAMYA S	222101799	21BBT002	BIOTECHNOLOGY
67.	MOHAMMED ASHIK K	222101783	21BBT003	BIOTECHNOLOGY
68.	RAJA LAKSHMI R	222101797	21BBT004	BIOTECHNOLOGY
69.	SURYAKUMAR M	222101787	21BBT005	BIOTECHNOLOGY
70.	MOHAMED ABDULLA S	222101777	21BBT006	BIOTECHNOLOGY
71.	ARCHANA S	222101789	21BBT007	BIOTECHNOLOGY
72.	DHANALAKSHMI S	222101790	21BBT008	BIOTECHNOLOGY
73.	SANDHIYA D	222101800	21BBT009	BIOTECHNOLOGY
74.	MONIKA R	222101795	21BBT010	BIOTECHNOLOGY
75.	SATHYA L	222101802	21BBT012	BIOTECHNOLOGY

HOD

MOHAMED SATHAK COLLEGE OF ARTS & SCIENCE Chennai-600 119

Dr. R. MEGANATHAN, Ph.D
PRINCIPAL
MOHAMED SATHAK COLLEGE OF ARTS & SCIENCE
SHOLINGANALLUR, CHENNAI-600 119.

PRINCIPAL

PRINCIPAL
MOHAMED SATHAK COLLEGE OF ARTS & SCIENCE
SHOLINGANALLUR, CHENNAI-600 119.

MOHAMED SATHAK COLLEGE OF ARTS AND SCIENCE

Affiliated to the university of Madras & Reaccredited by NAAC

An ISO 9001 : 2015 Certified Institution, Sholinganallur, Chennai -600 119.

Department of Psychology

TIME MANAGEMENT - 12.10.2022 -14.10.2022				
List of Students Enrolled				
S. NO.	**NAME**	**REGISTER NUMBER**	**ROLL NUMBER**	**DEPARTMENT**
76.	VIJAYALAKSHMI E	222101809	21BBT011	BIOTECHNOLOGY
77.	MOHANA E	222101794	21BBT013	BIOTECHNOLOGY
78.	MAGESWARAN M	222202155	22BMB035	MICROBIOLOGY
79.	DILAWAR HUSSAIN H	222202161	22BMB036	MICROBIOLOGY
80.	VINITHA S	222202193	22BMB038	MICROBIOLOGY
81.	AHMED ANSARI D	222202151	22BMB039	MICROBIOLOGY
82.	SHAJITHA R	222202189	22BMB040	MICROBIOLOGY
83.	SANGAVI S	222202187	22BMB041	MICROBIOLOGY
84.	SEENU S	222202160	22BMB043	MICROBIOLOGY
85.	PRIYA K	222202183	22BMB045	MICROBIOLOGY
86.	RISWANA JUBERIYA M	222202186	22BMB046	MICROBIOLOGY
87.	MOHAMMED FARZANULLAH S	222202162	22BMB047	MICROBIOLOGY
88.	KRISHNA MOORTHY M	222202153	22BMB048	MICROBIOLOGY
89.	T PATCHAIMMAL	222202181	22BMB050	MICROBIOLOGY
90.	RATHNA K	222202185	22BMB051	MICROBIOLOGY
91.	DIVINPRIYA C	222202169	22BMB052	MICROBIOLOGY
92.	SOWTHA A	222202190	22BMB053	MICROBIOLOGY
93.	MANASHA P	222202177	22BMB054	MICROBIOLOGY
94.	MOHAMMED AABIDH A	222101950	21BMB001	MICROBIOLOGY
95.	SHAYINA A	222101969	21BMB002	MICROBIOLOGY
96.	NITHYASRI J	222101965	21BMB003	MICROBIOLOGY
97.	NANDHINI N	222101963	21BMB004	MICROBIOLOGY
98.	MANIKANDAN M	222101946	21BMB005	MICROBIOLOGY
99.	SUBASH R	222101954	21BMB006	MICROBIOLOGY
100.	HEMAVATHI S	222101960	21BMB007	MICROBIOLOGY
101.	NITHYA E	222101964	21BMB008	MICROBIOLOGY
102.	SANDHYA A	222101967	21BMB009	MICROBIOLOGY
103.	VARSHA S	222101971	21BMB010	MICROBIOLOGY
104.	SARAN KUMAR B	222101953	21BMB011	MICROBIOLOGY
105.	YOGITHA G	222101972	21BMB012	MICROBIOLOGY
106.	SYED THOUFIQ H	222101955	21BMB013	MICROBIOLOGY
107.	KAVIYA G	222101961	21BMB014	MICROBIOLOGY
108.	DURGADEVI S	222101959	21BMB015	MICROBIOLOGY
109.	AARTHI K	222101958	21BMB016	MICROBIOLOGY
110.	KEERTHIVASAN V	222101949	21BMB017	MICROBIOLOGY
111.	KARTHICK R	222101948	21BMB019	MICROBIOLOGY
112.	THANGADURAI R	222101956	21BMB018	MICROBIOLOGY
113.	IBRAHIM ASARATH FAHIM A	312102337	21BCM001	B.COM
114.	MOHAMED FARVEAS A	312102362	21BCM002	B.COM
115.	JEYAPRAKASH PL	312102341	21BCM003	B.COM

HOD

PRINCIPAL
MOHAMED SATHAK COLLEGE OF ARTS & SCIENCE
SHOLINGANALLUR, CHENNAI-600 119.

Dr. R. MEGANATHAN, Ph.D
PRINCIPAL
MOHAMED SATHAK COLLEGE OF ARTS & SCIENCE
SHOLINGANALLUR, CHENNAI-600 119.

PRINCIPAL

MOHAMED SATHAK COLLEGE OF ARTS AND SCIENCE

Affiliated to the university of Madras & Reaccredited by NAAC

An ISO 9001 : 2015 Certified Institution, Sholinganallur, Chennai -600 119.

Department of Psychology

TIME MANAGEMENT -12.10.2022 -14.10.2022				
List of Students Enrolled				
S. NO.	**NAME**	**REGISTER NUMBER**	**ROLL NUMBER**	**DEPARTMENT**
116.	TARUN KUMAR R	312102426	21BCM030	B.COM
117.	AKASH J	312102308	21BCM009	B.COM
118.	ARANYA G	312102435	21BCM004	B.COM
119.	KAMALESH S	312102344	21BCM005	B.COM
120.	SURYA V	312102424	21BCM006	B.COM
121.	DHANALAKSHMI E	312102442	21BCM007	B.COM
122.	ESHWAR K	312102324	21BCM008	B.COM
123.	DHANUSH S	312102322	21BCM010	B.COM
124.	MOHAMED JAINUL NOWFUL S	312102363	21BCM011	B.COM
125.	SADHANA G	312102471	21BCM012	B.COM
126.	ABINESH B	312102296	21BCM013	B.COM
127.	SRIKANTH G	312102414	21BCM014	B.COM
128.	PRATHAPRAJ E	312102388	21BCM015	B.COM
129.	SAMUVEL I	312102396	21BCM016	B.COM
130.	RANJITHKUMAR G	312102391	21BCM017	B.COM
131.	SINDHU M	312102478	21BCM018	B.COM
132.	PARTHASARATHI A	312102384	21BCM019	B.COM
133.	DIVYA A	312102443	21BCM020	B.COM
134.	DAVID B	312102319	21BCM021	B.COM
135.	GUNA V	312102332	21BCM022	B.COM
136.	ABINESH M	312102298	21BCM023	B.COM
137.	HEMALATHA A	312102447	21BCM024	B.COM
138.	BHUVANESHWARI R	312102439	21BCM025	B.COM
139.	KUMARESAN K	312102354	21BCM026	B.COM
140.	AHAMED RAZEEN N	312102300	21BCM027	B.COM
141.	AARTHI J	312102433	21BCM028	B.COM
142.	DHANUSH S	312102321	21BCM029	B.COM
143.	KAVITHA I	312102451	21BCM031	B.COM

PRINCIPAL
MOHAMED SATHAK COLLEGE OF ARTS & SCIENCE
SHOLINGANALLUR, CHENNAI-600 119.

MOHAMED SATHAK COLLEGE OF ARTS & SCIENCE Chennai-600 119

Dr. R. MEGANATHAN, Ph.D
PRINCIPAL
MOHAMED SATHAK COLLEGE OF ARTS & SCIENCE
SHOLINGANALLUR, CHENNAI-600 119.

HOD **PRINCIPAL**

MOHAMED SATHAK COLLEGE OF ARTS AND SCIENCE

Affiliated to the university of Madras & Reaccredited by NAAC
An ISO 9001 : 2015 Certified Institution, Sholinganallur, Chennai -600 119.

Department of Psychology

TIME MANAGEMENT -12.10.2022 -14.10.2022

List of Students Enrolled

S.NO	NAME OF THE STUDENT	REGISTER NUMBER	ROLL NUMBER	DEPARTMENT	12.10.2022	13.10.2022	14.10.2022	SIGNATURE
1.	MOHAMMED ZAHURULLAH I	222202197	22PSY002	PSYCHOLOGY	P	P	P	Mohamed Zahurullah
2.	SIMIRNA M	222202212	22PSY003	PSYCHOLOGY	P	P	P	Simirna. M
3.	PAVITHRA S	222202214	22PSY004	PSYCHOLOGY	P	P	P	Pavithra
4.	RAJALAKSHMI J	222202209	22PSY006	PSYCHOLOGY	P	P	P	Rajalakshmi. J
5.	AISHWARYA V	222202199	22PSY007	PSYCHOLOGY	P	P	P	Aishwarya.
6.	KEERTHANA V	222202206	22PSY008	PSYCHOLOGY	P	P	P	Keerthana
7.	ANTONY SAMSON IRUTHAYARAJ I	222202196	22PSY009	PSYCHOLOGY	P	P	P	Antony Samson
8.	GOWRI S	222202202	22PSY010	PSYCHOLOGY	P	P	P	Gowri. S
9.	ERFANA FATHIMA M	222202213	22PSY011	PSYCHOLOGY	P	P	P	Erfana fathima.
10.	SHINY MARY R	222202211	22PSY012	PSYCHOLOGY	P	P	P	Shiny mary
11.	SADHANA M	222202210	22PSY013	PSYCHOLOGY	P	P	P	Sadhana.
12.	AKSHAYA S	222202200	22PSY014	PSYCHOLOGY	P	P	P	Akshaya. S
13.	KOWSALYA P	222202207	22PSY015	PSYCHOLOGY	P	P	P	Kowsalya. P
14.	KALPANA G	222202205	22PSY016	PSYCHOLOGY	P	P	P	Kalpana
15.	MONISHA M P	222202208	22PSY017	PSYCHOLOGY	P	P	P	Monisha.
16.	JAYALAKSHMI M	222202203	22PSY018	PSYCHOLOGY	P	P	P	Jayalakshmi
17.	JAYASRI P	222202204	22PSY019	PSYCHOLOGY	P	P	P	Jaya
18.	FARISHTHA B	222202201	22PSY020	PSYCHOLOGY	P	P	P	Farishtha
19.	PRASHANTH K	222202198	22PSY021	PSYCHOLOGY	P	P	P	Prashanth. k
20.	SUMATHI P	222101984	21PSY001	PSYCHOLOGY	P	P	P	Sumathi
21.	SRUTHI S	222101983	21PSY002	PSYCHOLOGY	P	P	P	Sruti
22.	NAVEEN KUMAR S	222101976	21PSY003	PSYCHOLOGY	P	P	P	Naveenkumar
23.	JENNIFER I	222101980	21PSY004	PSYCHOLOGY	P	P	P	Jennifer
24.	VAISHNAVI P K	222101973	21PSY005	PSYCHOLOGY	P	P	P	Vaishnavi
25.	PAVITHRA B	222101982	21PSY006	PSYCHOLOGY	P	P	P	Pavithra
26.	KIRTHANA K	222101981	21PSY007	PSYCHOLOGY	P	P	P	kirthana
27.	MANIKANDAN S	222101975	21PSY008	PSYCHOLOGY	P	P	P	Manikandan. S
28.	ABINAYA R	222101977	21PSY009	PSYCHOLOGY	P	P	P	Abinaya
29.	BHUVANESWARI G	222101979	21PSY010	PSYCHOLOGY	P	P	P	Bhuvaneshwari
30.	ARCHANA S	222101978	21PSY011	PSYCHOLOGY	P	P	P	Archana
31.	KARTHIKEYAN R	222101974	21PSY012	PSYCHOLOGY	P	P	P	Karthikeyan. R
32.	AHAMED AMINA NEHLA	222001803	20PSY001	PSYCHOLOGY	P	P	P	Ahamed Amina
33.	KATHIJA J	222001805	20PSY002	PSYCHOLOGY	P	P	P	Kathija
34.	JEEVITHA S	222001813	20PSY004	PSYCHOLOGY	P	P	P	Jeevitha
35.	NASREEN M R	222001814	20PSY003	PSYCHOLOGY	P	P	P	Nasreen. M.R

PRINCIPAL
MOHAMED SATHAK COLLEGE OF ARTS & SCIENCE
SHOLINGANALLUR, CHENNAI-600 119.

MOHAMED SATHAK COLLEGE OF ARTS & SCIENCE Chennai-600 119

Dr. R. MEGANATHAN, Ph.D
PRINCIPAL
MOHAMED SATHAK COLLEGE OF ARTS & SCIENCE
SHOLINGANALLUR, CHENNAI-600 119.

HOD **PRINCIPAL**

MOHAMED SATHAK COLLEGE OF ARTS AND SCIENCE

Affiliated to the university of Madras & Reaccredited by NAAC
An ISO 9001 : 2015 Certified Institution, Sholinganallur, Chennai -600 119.

Department of Psychology

TIME MANAGEMENT -12.10.2022 -14.10.2022

List of Students Enrolled

S.NO	NAME OF THE STUDENT	REGISTER NUMBER	ROLL NUMBER	DEPARTMENT	12.10.2022	13.10.2022	14.10.2022	SIGNATURE
36.	SWETHA J	222001816	20PSY005	PSYCHOLOGY	P	P	P	
37.	HAJISTHA HAIMANSOORA	222001812	20PSY006	PSYCHOLOGY	P	P	P	
38.	BAHIRA KIFAYA S	222001810	20PSY007	PSYCHOLOGY	P	P	P	
39.	SALMA M	222001815	20PSY008	PSYCHOLOGY	P	P	P	
40.	YUGASHREE S	222001817	20PSY009	PSYCHOLOGY	P	P	P	
41.	HARMAIN A	222001804	20PSY010	PSYCHOLOGY	P	P	P	
42.	AGALYA K	222001809	20PSY011	PSYCHOLOGY	P	P	P	
43.	KHAJA ABREEN RIZWANA	222001806	20PSY012	PSYCHOLOGY	P	P	P	
44.	ESAKKIAMMAL E	222001811	20PSY013	PSYCHOLOGY	P	P	P	
45.	DEEBARUBAN M	222001808	20PSY014	PSYCHOLOGY	P	P	P	
46.	ABDUL KALEEL A	222001807	20PSY015	PSYCHOLOGY	P	P	P	
47.	MAHUMUTHAL A	222010055	20PSY016	PSYCHOLOGY	P	P	P	
48.	LITHIKA R	222101962	21BMB021	MICROBIOLOGY	P	P	P	
49.	SAVITHA REXLIN M	222101968	21BMB022	MICROBIOLOGY	P	P	P	
50.	ROHINI G	222101966	21BMB023	MICROBIOLOGY	P	P	P	
51.	MOHAMMED FARAAZ AFFAN	222101951	21BMB024	MICROBIOLOGY	P	P	P	
52.	FAHEEM.S	222101947	21BMB025	MICROBIOLOGY	P	P	P	
53.	VIVEKANANDAN S	222101957	21BMB028	MICROBIOLOGY	P	P	P	
54.	SUBASRI B	222101806	21BBT014	BIOTECHNOLOGY	P	P	P	
55.	SATHYABAMA B	222101803	21BBT015	BIOTECHNOLOGY	P	P	P	
56.	ABINAYA M	222101788	21BBT017	BIOTECHNOLOGY	P	P	P	
57.	PREETHI S	222101796	21BBT016	BIOTECHNOLOGY	P	P	P	
58.	HARIHARAN T	222101779	21BBT018	BIOTECHNOLOGY	P	P	P	
59.	SHAMA PARVEEN B	222101804	21BBT020	BIOTECHNOLOGY	P	P	P	
60.	SHABEER AHAMED W	222101786	21BBT021	BIOTECHNOLOGY	P	P	P	
61.	SHEEMA FATHIMA SK	222101805	21BBT022	BIOTECHNOLOGY	P	P	P	
62.	SUJITHA K	222101807	21BBT023	BIOTECHNOLOGY	P	P	P	
63.	KOKILA P	222101793	21BBT024	BIOTECHNOLOGY	P	P	P	
64.	MOHAMMED ASHWAQ	222101784	21BBT025	BIOTECHNOLOGY	P	P	P	
65.	KAMALIKA E	222101792	21BBT001	BIOTECHNOLOGY	P	P	P	
66.	RAMYA S	222101799	21BBT002	BIOTECHNOLOGY	P	P	P	
67.	MOHAMMED ASHIK K	222101783	21BBT003	BIOTECHNOLOGY	P	P	P	
68.	RAJA LAKSHMI R	222101797	21BBT004	BIOTECHNOLOGY	P	P	P	
69.	SURYAKUMAR M	222101787	21BBT005	BIOTECHNOLOGY	P	P	P	
70.	MOHAMED ABDULLA S	222101777	21BBT006	BIOTECHNOLOGY	P	P	P	
71.	ARCHANA S	222101789	21BBT007	BIOTECHNOLOGY	P	P	P	
72.	DHANALAKSHMI S	222101790	21BBT008	BIOTECHNOLOGY	P	P	P	

PRINCIPAL
MOHAMED SATHAK COLLEGE OF ARTS & SCIENCE
SHOLINGANALLUR, CHENNAI-600 119.

MOHAMED SATHAK COLLEGE OF ARTS & SCIENCE Chennai-600 119

Dr. R. MEGANATHAN, Ph.D
PRINCIPAL
MOHAMED SATHAK COLLEGE OF ARTS & SCIENCE
SHOLINGANALLUR, CHENNAI-600 119.

HOD **PRINCIPAL**

MOHAMED SATHAK COLLEGE OF ARTS AND SCIENCE

Affiliated to the university of Madras & Reaccredited by NAAC
An ISO 9001 : 2015 Certified Institution, Sholinganallur, Chennai -600 119.

Department of Psychology

TIME MANAGEMENT -12.10.2022 -14.10.2022

List of Students Enrolled

S.NO	NAME OF THE STUDENT	REGISTER NUMBER	ROLL NUMBER	DEPARTMENT	12.10.2022	13.10.2022	14.10.2022	SIGNATURE
73.	SANDHIYA D	222101800	21BBT009	BIOTECHNOLOGY	P	P	P	Sandhiya. D
74.	MONIKA R	222101795	21BBT010	BIOTECHNOLOGY	P	P	P	Monika. R
75.	SATHYA L	222101802	21BBT012	BIOTECHNOLOGY	P	P	P	Sathya. L
76.	VIJAYALAKSHMI E	222101809	21BBT011	BIOTECHNOLOGY	P	P	P	Vijayalakshmi. E
77.	MOHANA E	222101794	21BBT013	BIOTECHNOLOGY	P	P	P	E. MOHANA
78.	MAGESWARAN M	222202155	22BMB035	MICROBIOLOGY	P	P	P	M. Mageswaran.
79.	DILAWAR HUSSAIN H	222202161	22BMB036	MICROBIOLOGY	P	P	P	Dilawarhussain. H
80.	VINITHA S	222202193	22BMB038	MICROBIOLOGY	P	P	P	S. Vinitha
81.	AHMED ANSARI D	222202151	22BMB039	MICROBIOLOGY	P	P	P	Ahmed Ansari. D
82.	SHAJITHA R	222202189	22BMB040	MICROBIOLOGY	P	P	P	R. Shajitha
83.	SANGAVI S	222202187	22BMB041	MICROBIOLOGY	P	P	P	Sangavi. S
84.	SEENU S	222202160	22BMB043	MICROBIOLOGY	P	P	A	S. SEENU
85.	PRIYA K	222202183	22BMB045	MICROBIOLOGY	P	P	P	K. Priya
86.	RISWANA JUBERIYA M	222202186	22BMB046	MICROBIOLOGY	P	P	P	M. Riswana Juberiya
87.	MOHAMMED FARZANULLAH S	222202162	22BMB047	MICROBIOLOGY	P	P	P	MOHAMMED FARZANULLAH. S
88.	KRISHNA MOORTHY M	222202153	22BMB048	MICROBIOLOGY	P	P	P	Krishnamoorthy
89.	T PATCHAIMMAL	222202181	22BMB050	MICROBIOLOGY	P	P	P	Patchaimmal
90.	RATHNA K	222202185	22BMB051	MICROBIOLOGY	P	P	P	Rathna
91.	DIVINPRIYA C	222202169	22BMB052	MICROBIOLOGY	P	P	P	Divinpriya. C
92.	SOWTHA A	222202190	22BMB053	MICROBIOLOGY	P	P	P	Sowdhini. A
93.	MANASHA P	222202177	22BMB054	MICROBIOLOGY	P	P	P	Manasha
94.	MOHAMMED AABIDH A	222101950	21BMB001	MICROBIOLOGY	P	P	P	Mohd Abidh
95.	SHAYINA A	222101969	21BMB002	MICROBIOLOGY	P	P	P	Shayina
96.	NITHYASRI J	222101965	21BMB003	MICROBIOLOGY	P	P	P	Nithyasri
97.	NANDHINI N	222101963	21BMB004	MICROBIOLOGY	P	P	P	N. Nandhini
98.	MANIKANDAN M	222101946	21BMB005	MICROBIOLOGY	P	P	P	Manikandan. M
99.	SUBASH R	222101954	21BMB006	MICROBIOLOGY	P	P	P	Subash
100.	HEMAVATHI S	222101960	21BMB007	MICROBIOLOGY	P	P	P	Hemavathi
101.	NITHYA E	222101964	21BMB008	MICROBIOLOGY	P	P	P	E. Nithya
102.	SANDHYA A	222101967	21BMB009	MICROBIOLOGY	P	P	P	A. Sandhya
103.	VARSHA S	222101971	21BMB010	MICROBIOLOGY	P	P	P	Varsha. S
104.	SARAN KUMAR B	222101953	21BMB011	MICROBIOLOGY	P	P	P	B. Saran Kumar
105.	YOGITHA G	222101972	21BMB012	MICROBIOLOGY	P	P	P	G. Yogitha
106.	SYED THOUFIQ H	222101955	21BMB013	MICROBIOLOGY	P	P	P	Syed Thoufiq. H
107.	KAVIYA G	222101961	21BMB014	MICROBIOLOGY	P	P	P	Kaviya
108.	DURGADEVI S	222101959	21BMB015	MICROBIOLOGY	P	P	P	S. DURGA DEVI
109.	AARTHI K	222101958	21BMB016	MICROBIOLOGY	P	P	P	Aarthi. K
110.	KEERTHIVASAN V	222101949	21BMB017	MICROBIOLOGY	P	P	P	Keerthivasan. V
111.	KARTHICK R	222101948	21BMB019	MICROBIOLOGY	P	P	P	Karthick. R

HOD

MOHAMED SATHAK COLLEGE OF ARTS & SCIENCE Chennai-600 119

PRINCIPAL
MOHAMED SATHAK COLLEGE OF ARTS & SCIENCE
SHOLINGANALLUR, CHENNAI-600 119.

Dr. R. MEGANATHAN, Ph.D
PRINCIPAL
MOHAMED SATHAK COLLEGE OF ARTS & SCIENCE
SHOLINGANALLUR, CHENNAI-600 119.

PRINCIPAL

MOHAMED SATHAK COLLEGE OF ARTS AND SCIENCE

Affiliated to the university of Madras & Reaccredited by NAAC
An ISO 9001 : 2015 Certified Institution, Sholinganallur, Chennai -600 119.

Department of Psychology

TIME MANAGEMENT -12.10.2022 -14.10.2022

List of Students Enrolled

S.NO	NAME OF THE STUDENT	REGISTER NUMBER	ROLL NUMBER	DEPARTMENT	12.10.2022	13.10.2022	14.10.2022	SIGNATURE
112.	THANGADURAI R	222101956	21BMB018	MICROBIOLOGY	P	P	P	Thangadurai R
113.	IBRAHIM ASARATH FAHIM A	312102337	21BCM001	B.COM	P	P	A	Ibrahim Asarath Fahim A
114.	MOHAMED FARVEAS A	312102362	21BCM002	B.COM	P	A	P	Mohamed Farveas A
115.	JEYAPRAKASH PL	312102341	21BCM003	B.COM	P	A	P	Jeya. PL
116.	TARUN KUMAR R	312102426	21BCM030	B.COM	P	P	P	Tarun. R
117.	AKASH J	312102308	21BCM009	B.COM	P	P	P	Akash J
118.	ARANYA G	312102435	21BCM004	B.COM	P	P	P	Aranya. G
119.	KAMALESH S	312102344	21BCM005	B.COM	P	P	P	Kamalesh. S
120.	SURYA V	312102424	21BCM006	B.COM	P	P	P	Surya. V
121.	DHANALAKSHMI E	312102442	21BCM007	B.COM	P	P	P	Lakshmi. E
122.	ESHWAR K	312102324	21BCM008	B.COM	P	P	P	Eshwar. K
123.	DHANUSH S	312102322	21BCM010	B.COM	P	P	P	Dhanush. S
124.	MOHAMED JAINUL NOWFUL S	312102363	21BCM011	B.COM	P	P	P	Mohamed Jainul Nowful. S
125.	SADHANA G	312102471	21BCM012	B.COM	P	P	P	Sadhana. S
126.	ABINESH B	312102296	21BCM013	B.COM	P	P	P	Abinesh. B
127.	SRIKANTH G	312102414	21BCM014	B.COM	P	P	P	Srikanth. G
128.	PRATHAPRAJ E	312102388	21BCM015	B.COM	P	P	P	Prathapraj. E
129.	SAMUVEL I	312102396	21BCM016	B.COM	P	P	P	Samuvel I
130.	RANJITHKUMAR G	312102391	21BCM017	B.COM	P	P	P	Ranjithkumar. G
131.	SINDHU M	312102478	21BCM018	B.COM	P	P	P	Sindhu
132.	PARTHASARATHI A	312102384	21BCM019	B.COM	P	A	P	Parthasarathi. A
133.	DIVYA A	312102443	21BCM020	B.COM	P	P	P	Divya. A
134.	DAVID B	312102319	21BCM021	B.COM	P	A	P	David. B
135.	GUNA V	312102332	21BCM022	B.COM	P	A	P	Guna. V
136.	ABINESH M	312102298	21BCM023	B.COM	P	P	A	Abinesh. M
137.	HEMALATHA A	312102447	21BCM024	B.COM	P	P	P	Hemalatha. A
138.	BHUVANESHWARI R	312102439	21BCM025	B.COM	P	P	P	Bhuvaneshwari. R
139.	KUMARESAN K	312102354	21BCM026	B.COM	P	P	P	Kumaresan. K
140.	AHAMED RAZEEN N	312102300	21BCM027	B.COM	P	P	P	Ahamed Razeen. N
141.	AARTHI J	312102433	21BCM028	B.COM	P	P	P	Aarthi. J
142.	DHANUSH S	312102321	21BCM029	B.COM	P	P	P	Dhanush. S
143.	KAVITHA I	312102451	21BCM031	B.COM	P	P	P	Kavitha. I

HOD

MOHAMED SATHAK COLLEGE OF ARTS & SCIENCE Chennai-600 119

Dr. R. MEGANATHAN, Ph.D
PRINCIPAL
MOHAMED SATHAK COLLEGE OF ARTS & SCIENCE
SHOLINGANALLUR, CHENNAI-600 119.

PRINCIPAL

PRINCIPAL
MOHAMED SATHAK COLLEGE OF ARTS & SCIENCE
SHOLINGANALLUR, CHENNAI-600 119.

MOHAMED SATHAK COLLEGE OF ARTS AND SCIENCE

Affiliated to the university of Madras & Reaccredited by NAAC
An ISO 9001 : 2015 Certified Institution, Sholinganallur, Chennai -600 119.

Department of Psychology-12.10.2022 -14.10.2022

Seminar/Workshop/Conference Feedback Form

Procedures: • Please keep in mind that turning in seminar sheets without attending a full seminar is not permitted.

Date (of seminar/Webinar/Conference): 12/10/22 - 14/10/22 Program: UG ✓ PG ○

Student & Department Name: Vijayalakshmi. E & Biotechnology REGISTER NUMBER: 222101809

Seminar/Webinar/Conference Title: Time Management Speaker: Praise Ham

1. Grade the strengths of the seminar (1: Poor, 2: Fair, 3: Good, 4: Very good, 5: Excellent)
   a. Clarity of information and presentation
      1 ○ 2 ○ 3 ○ 4 ✓ 5 ○
   b. Relevance of information to the students of UG/PG Programme
      1 ○ 2 ○ 3 ○ 4 ✓ 5 ○
   c. Did this seminar make you think about interesting issues in the field and therefore, broaden your horizons in your field?
      Yes ✓ No ○
   d. Was this information new to you?
      Yes ✓ No ○
   e. Would you be interested in learning more about this subject and discussing the possible applications to your Career and Higher Studies?
      Yes ✓ No ○
2. Please briefly describe what was interesting, important or relevant to your studies.
   SMART Goals, Time Management Practices.
3. What positive things can you take from the presentation? What should have been avoided?
   Self discipline in managing time effectively.
4. What other topics would you like to learn about, in the area covered by the seminar?
   If we know how to manage the time, the stress will be gone from our life.

STUDENT'S SIGNATURE: E. Vijayalakshmi DATE: 14/10/22.

MOHAMED SATHAK COLLEGE OF ARTS & SCIENCE Chennai-600 119

Dr. H. ABIRAMI, Ph.D.
PRINCIPAL
MOHAMED SATHAK COLLEGE OF ARTS & SCIENCE
SHOLINGANALLUR, CHENNAI - 600 119.

MOHAMED SATHAK COLLEGE OF ARTS AND SCIENCE

Affiliated to the university of Madras & Reaccredited by NAAC

An ISO 9001 : 2015 Certified Institution, Sholinganallur, Chennai -600 119.

Department of Psychology



Students Attending to the Seminar

HOD

MOHAMED SATHAK COLLEGE OF ARTS & SCIENCE Chennai-600 119

Dr. R. MEGANATHAN, Ph.D
PRINCIPAL
MOHAMED SATHAK COLLEGE OF ARTS & SCIENCE
SHOLINGANALLUR, CHENNAI-600 119.

PRINCIPAL

PRINCIPAL
MOHAMED SATHAK COLLEGE OF ARTS & SCIENCE
SHOLINGANALLUR, CHENNAI-600 119.

MOHAMED SATHAK COLLEGE OF ARTS AND SCIENCE

Affiliated to the university of Madras & Reaccredited by NAAC
An ISO 9001 : 2015 Certified Institution, Sholinganallur, Chennai -600 119.

From

15.09.2022

Dr.Y. Salini
Head, Department of B.Com. Computer Application
Mohamed Sathak College of Arts and Science
Sholinganallur, Chennai-119.

To

The Principal,

Mohammed Sathak College of Arts and Science, Chennai-119.

Respected Madam,

Sub: Inviting and seeking permission to conduct a Three Day Seminar Programme – Reg.

We are very much delighted in informing you that the Department of B.Com Computer Application in association with the IQAC, has planned to conduct a Three Day Seminar Programme on "**Numeracy Skills"** from 26th to 28th September, 2022. In this regard, we request you to grant us permission and preside the inauguration of the Programme and make the event worth a memory.

Thanking You

Yours Sincerely

HOD

PRINCIPAL
MOHAMED SATHAK COLLEGE OF ARTS & SCIENCE
SHOLINGANALLUR, CHENNAI - 600 119

MOHAMED SATHAK COLLEGE OF ARTS & SCIENCE
Chennai-600 119.

HEAD
Dept. of B.Com (Computer Application)
Mohamed Sathak College of Arts & Science
Sholinganallur, Chennai-600 119.

PRINCIPAL
MOHAMED SATHAK COLLEGE OF ARTS & SCIENCE
SHOLINGANALLUR, CHENNAI-600 119.

MOHAMED SATHAK COLLEGE OF ARTS AND SCIENCE

Affiliated to University of Madras, Approved by UGC &AICTE, Reaccredited by NAAC

An ISO 9001:2015 Certified Institution

Promoted by Mohamed Sathak Trust

Sholinganallur, Chennai 600119, Tamilnadu, India

SEP 20, 2022

CIRCULAR

It is hereby informed to all the Faculty Members and Students that, the Department of B.Com (CA) in association with IQAC organises a Three Day Seminar on **NUMERACY SKILLS** scheduled to take place from **Sep 26, 2022 to Sep 28, 2022**, at 10.00 AM in the Room No.543. All the II Year B. Com UG Students are insisted to attend the session without fail.

PRINCIPAL
MOHAMED SATHAK COLLEGE OF ARTS & SCIENCE
SHOLINGANALLUR, CHENNAI - 600 119.

PRINCIPAL

MOHAMED SATHAK COLLEGE OF ARTS & SCIENCE Chennai-600 119.

PRINCIPAL
MOHAMED SATHAK COLLEGE OF ARTS & SCIENCE
SHOLINGANALLUR, CHENNAI-600 119.

MOHAMED SATHAK COLLEGE OF ARTS AND SCIENCE

Affiliated to the university of Madras & Reaccredited by NAAC

An ISO 9001 : 2015 Certified Institution, Sholinganallur, Chennai -600 119.

DEPARTMENT OF B.COM (COMPUTER APPLICATION)

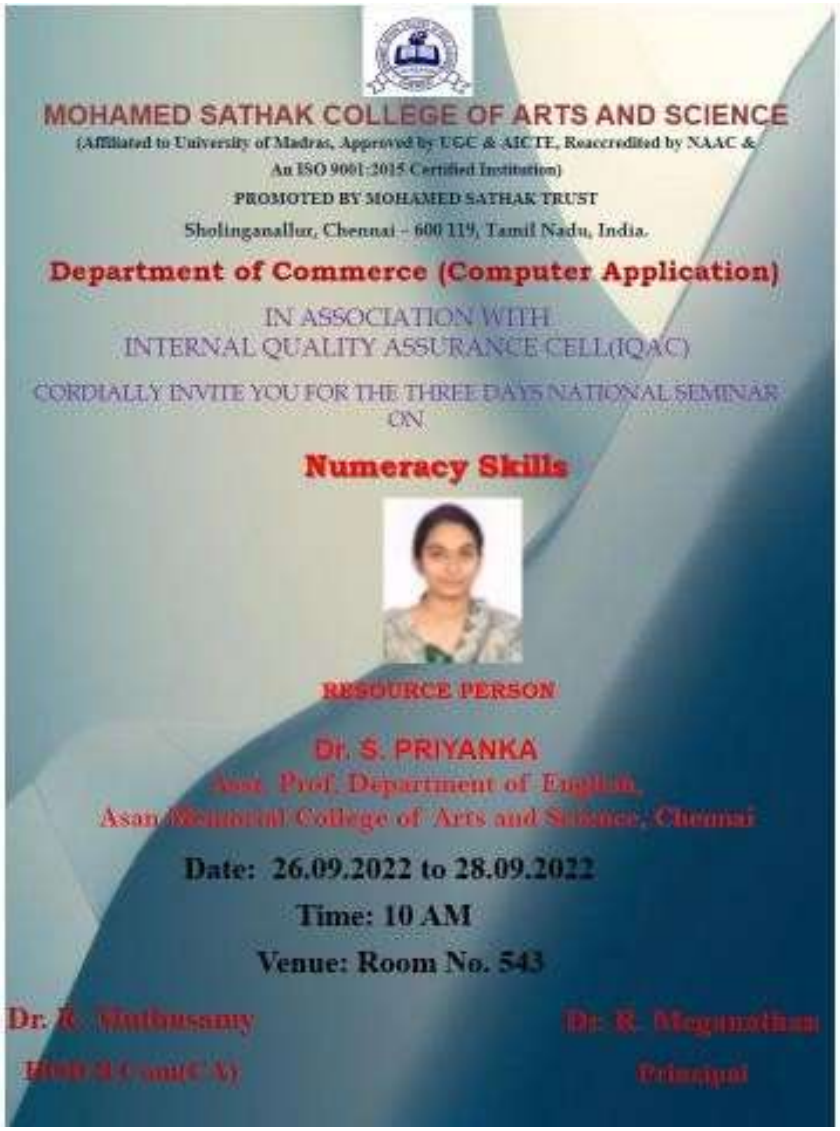

PRINCIPAL
MOHAMED SATHAK COLLEGE OF ARTS & SCIENCE
SHOLINGANALLUR, CHENNAI-600 119.

PRINCIPAL
MOHAMED SATHAK COLLEGE OF ARTS & SCIENCE
SHOLINGANALLUR, CHENNAI - 600 119.

MOHAMED SATHAK COLLEGE OF ARTS & SCIENCE
Chennai-600 119.

EVENT REPORT - NUMERACY SKILLS

Department of B.COM (Computer Application):

DATE / EVENT	TOPIC	RESOURCE PERSON NAME	STUDENTS BENEFITTED
Sep 26, 2022 to Sep 28, 2022	NUMERACY SKILLS	Dr. S.PRIYANKA, Asst. Professor, Department of English, Asan Memorial College of Arts and Science, Chennai.	121

SUMMARY:

Department of B. Com Computer Application has conducted by a three days seminar on **NUMERACY SKILLS** from 26th Sept 2022 to 28th Sept 2022 at our college. Resource person Dr. S. PRIYANKA, Assistance Professor, Department of English, Asan Memorial College of Arts And Science, Chennai.

OBJECTIVE OF THE SEMINAR

Learning activities presented draw upon the conceptual framework of Goos, Geiger, and Dole (2014; also discussed in Goos, Geiger, Dole, Forgasz, and Bennison, 2019). In this framework, numeracy is conceptualised as comprising four elements and an orientation:

Element 1: Attention to real-life contexts (citizenship, work, and personal and social life).

Element 2: Application of mathematical knowledge (problem solving, estimation, concepts, and skills).

Element 3: Use of tools (representational, physical, and digital).

HEAD
Dept. of B.Com (Computer Application)
Mohamed Sathak College of Arts & Science
Sholinganallur, Chennai-600 119.

MOHAMED SATHAK COLLEGE OF ARTS & SCIENCE Chennai-600 119.

PRINCIPAL
MOHAMED SATHAK COLLEGE OF ARTS & SCIENCE
SHOLINGANALLUR, CHENNAI-600 119.

PRINCIPAL
MOHAMED SATHAK COLLEGE OF ARTS & SCIENCE
SHOLINGANALLUR, CHENNAI - 600 119.

Element 4: The promotion of positive dispositions towards the use of mathematics to solve problems encountered in day-to-day life (confidence, flexibility, initiative, and risk).

Orientation: A critical orientation to interpreting mathematical results and making evidence-based judgements.

The resources highlight what numeracy is with respect to each learning area, and outline why it is important to develop students' numeracy capabilities within the learning area. Guidance is provided for teachers on the following:

- How to embed numeracy in their learning area.
- How to assess numeracy learning.
- How to deal with challenges and dilemmas using strategies recommended by experts.

The activities are described in terms of subject-specific learning intentions and content descriptors. The numeracy content and skills are highlighted and explained, with particular focus on how the numeracy links enhance the learning area's specific concepts. Direct links to the Victorian Curriculum: Mathematics highlights the connections between the activity and the students' previously developed mathematical skills and understandings.

HOD

PRINCIPAL
MOHAMED SATHAK COLLEGE OF ARTS & SCIENCE
SHOLINGANALLUR, CHENNAI-600 119.

MOHAMED SATHAK COLLEGE OF ARTS & SCIENCE Chennai-600 119.

PRINCIPAL

HEAD
Dept. of B.Com (Computer Application)
Mohamed Sathak College of Arts & Science
Sholinganallur, Chennai - 600 119.

PRINCIPAL
MOHAMED SATHAK COLLEGE OF ARTS & SCIEN
SHOLINGANALLUR, CHENNAI - 600 119

MOHAMED SATHAK COLLEGE OF ARTS AND SCIENCE

Affiliated to the university of Madras & Reaccredited by NAAC

An ISO 9001 : 2015 Certified Institution, Sholinganallur, Chennai -600 119.

DEPARTMENT OF B.COM (COMPUTER APPLICATION)

NUMERACY SKILLS - 26.09.2022 – 28.09.2022

LIST OF STUDENTS ENROLLED

S.NO	NAME OF THE STUDENT	REGISTER NUMBER	ROLL NUMBER	DEPARTMENT
1	MOHAMED ASHFAK M	312202213	22CCA047	B.COM CA
2	ABDUL JABBAR ABRAR A M	312202214	22CCA065	B.COM CA
3	ABISHEK KUMAR S	312202215	22CCA034	B.COM CA
4	AYYANAR N	312202216	22CCA038	B.COM CA
5	BHARATH R	312202217	22CCA021	B.COM CA
6	DHARNISH BALA S	312202218	22CCA056	B.COM CA
7	GOKUL K	312202219	22CCA027	B.COM CA
8	HAKASH D	312202220	22CCA051	B.COM CA
9	JAWAHAR JEEVA S	312202221	22CCA069	B.COM CA
10	JAYASREEVAN R	312202222	22CCA073	B.COM CA
11	LOKESH M	312202223	22CCA044	B.COM CA
12	MADHAN B	312202224	22CCA052	B.COM CA
13	MANOJ D	312202225	22CCA010	B.COM CA
14	MOHAMED AFZAR S	312202226	22CCA002	B.COM CA
15	MOHAMED ASIK MOGALANA S	312202227	22CCA013	B.COM CA
16	MOHAMMED AZEEZ M	312202228	22CCA017	B.COM CA
17	MOHAMMED AADHIL B	312202229	22CCA015	B.COM CA
18	MOHAMMED ASLAM B	312202230	22CCA028	B.COM CA
19	MUKESHWARAN C	312202231	22CCA033	B.COM CA
20	POOVEL RAJA P	312202232	22CCA018	B.COM CA
21	ROSHAN KARTHICK K	312202233	22CCA059	B.COM CA
22	SACHIN R	312202234	22CCA022	B.COM CA
23	SARAN S	312202235	22CCA026	B.COM CA
24	SELVA M	312202236	22CCA014	B.COM CA
25	SHAM M	312202237	22CCA007	B.COM CA
26	SHANMUGAM.B	312202238	22CCA045	B.COM CA
27	TAMILARASU S	312202239	22CCA078	B.COM CA
28	THIRUMURUGAN K	312202240	22CCA030	B.COM CA
29	VENKATESAN P	312202241	22CCA008	B.COM CA
30	VIGNESHWARAN R	312202242	22CCA042	B.COM CA

HOD

PRINCIPAL
MOHAMED SATHAK COLLEGE OF ARTS & SCIENCE
SHOLINGANALLUR, CHENNAI-600 119.

MOHAMED SATHAK COLLEGE OF ARTS & SCIENCE
Chennai-600 119.

PRINCIPAL

HEAD
Dept. of B.Com (Computer Application)
Mohamed Sathak College of Arts & Science
Sholinganallur, Chennai-600 119.

PRINCIPAL
PRINCIPAL
MOHAMED SATHAK COLLEGE OF ARTS & SCIEN
SHOLINGANALLUR, CHENNAI - 600 119.

MOHAMED SATHAK COLLEGE OF ARTS AND SCIENCE

Affiliated to the university of Madras & Reaccredited by NAAC
An ISO 9001 : 2015 Certified Institution, Sholinganallur, Chennai -600 119.

DEPARTMENT OF B.COM (COMPUTER APPLICATION)

NUMERACY SKILLS - 26.09.2022 – 28.09.2022

LIST OF STUDENTS ENROLLED

S.NO	NAME OF THE STUDENT	REGISTER NUMBER	ROLL NUMBER	DEPARTMENT
1	VIJAY Y	312202243	22CCA043	B.COM CA
2	VISHVA S	312202244	22CCA046	B.COM CA
3	ABINAYA K	312202245	22CCA066	B.COM CA
4	ARCHANA S	312202246	22CCA037	B.COM CA
5	DHANALAKSHMI S	312202247	22CCA012	B.COM CA
6	DHANALAKSHMI V	312202248	22CCA055	B.COM CA
7	DHIRKA M	312202249	22CCA003	B.COM CA
8	DIVYA A	312202250	22CCA070	B.COM CA
9	GURUPRIYA S	312202251	22CCA053	B.COM CA
10	HAJARA BANU A	312202252	22CCA019	B.COM CA
11	HEMASREE R	312202253	22CCA048	B.COM CA
12	IRFANA D	312202254	22CCA039	B.COM CA
13	ISHRATH SULTHANA S T	312202255	22CCA016	B.COM CA
14	JOSHMI R	312202256	22CCA060	B.COM CA
15	MONIKA M	312202257	22CCA020	B.COM CA
16	NANDHINI K	312202258	22CCA024	B.COM CA
17	PAVITHRA M	312202259	22CCA025	B.COM CA
18	RAMYA R	312202260	22CCA064	B.COM CA
19	SINDHUJA D	312202261	22CCA067	B.COM CA
20	SIVASHANKARI M	312202262	22CCA029	B.COM CA
21	SOUNDARYA K	312202263	22CCA071	B.COM CA
22	SRIDEVI T	312202264	22CCA054	B.COM CA
23	SRIVARTHINI R	312202265	22CCA072	B.COM CA
24	ABDUL AZIZ M	312202266	22CCA041	B.COM CA
25	ALFAR FARHAN S	312202267	22CCA004	B.COM CA
26	JAVTHATH FARHAN J	312202268	22CCA074	B.COM CA
27	JIYAVUDEEN A	312202269	22CCA036	B.COM CA
28	MOHAMED FASIL S	312202270	22CCA035	B.COM CA
29	MOHAMMED HASEETH A	312202271	22CCA077	B.COM CA
30	MOHAMED IRFAN A	312202272	22CCA076	B.COM CA

HOD

PRINCIPAL
MOHAMED SATHAK COLLEGE OF ARTS & SCIENCE
SHOLINGANALLUR, CHENNAI-600 119.

MOHAMED SATHAK COLLEGE OF ARTS & SCIENCE
Chennai-600 119.

PRINCIPAL

PRINCIPAL
MOHAMED SATHAK COLLEGE OF ARTS & SCIENCE
SHOLINGANALLUR, CHENNAI - 600 119.

HEAD
Dept. of B.Com (Computer Application)
Mohamed Sathak College of Arts & Science
Sholinganallur, Chennai-600 119.

MOHAMED SATHAK COLLEGE OF ARTS AND SCIENCE

Affiliated to the university of Madras & Reaccredited by NAAC
An ISO 9001 : 2015 Certified Institution, Sholinganallur, Chennai -600 119.

DEPARTMENT OF B.COM (COMPUTER APPLICATION)

NUMERACY SKILLS - 26.09.2022 – 28.09.2022

LIST OF STUDENTS ENROLLED

S.NO	NAME OF THE STUDENT	REGISTER NUMBER	ROLL NUMBER	DEPARTMENT
1	MOHAMED ABDUL BASITH M	312202273	22CCA006	B.COM CA
2	MOHAMMED FAZIL A	312202274	22CCA011	B.COM CA
3	SATHAK BASHA T	312202275	22CCA075	B.COM CA
4	FAZIL M M	312202276	22CCA009	B.COM CA
5	MOSES FRANCIS R	312202277	22CCA058	B.COM CA
6	SAMEER SHERIFF K	312202278	22CCA005	B.COM CA
7	SUNILRAJ N	312202279	22CCA057	B.COM CA
8	ZIYA UL HAQ A	312202280	22CCA032	B.COM CA
9	AADHIL AKTHAR M	312202012	22BCM057	B.COM G
10	ABIN KUMAR A	312202013	22BCM147	B.COM G
11	AHAMED MUBAIR.R	312202014	22BCM214	B.COM G
12	AJAY.S	312202015	22BCM203	B.COM G
13	AJITH KUMAR E	312202016	22BCM050	B.COM G
14	ANISH MATHEW I	312202017	22BCM116	B.COM G
15	ARUN M	312202018	22BCM127	B.COM G
16	AZIS A	312202019	22BCM085	B.COM G
17	BAKRUDEEN T	312202020	22BCM028	B.COM G
18	BALAJI T	312202021	22BCM117	B.COM G
19	BHARATH D	312202022	22BCM162	B.COM G
20	BHARATH.S	312202023	22BCM210	B.COM G
21	BOBBY DERIN.D	312202024	22BCM179	B.COM G
22	BOOMINATHAN R	312202025	22BCM129	B.COM G
23	DAWOOD SATHIK J	312202026	22BCM056	B.COM G
24	DEENADHAYALAN K	312202027	22BCM160	B.COM G
25	DHANUSH R	312202028	22BCM206	B.COM G
26	DINESH N	312202029	22BCM151	B.COM G
27	DINESH.S	312202030	22BCM202	B.COM G
28	DIWAKAR. M	312202031	22BCM185	B.COM G
29	FREDRICK SAMUEL A	312202032	22BCM111	B.COM G
30	GANESH. D	312202033	22BCM066	B.COM G

HOD

PRINCIPAL
MOHAMED SATHAK COLLEGE OF ARTS & SCIENCE
SHOLINGANALLUR, CHENNAI-600 119.

HEAD
Dept. of B.Com (Computer Application)
Mohamed Sathak College of Arts & Science
Sholinganallur, Chennai-600 119.

MOHAMED SATHAK COLLEGE OF ARTS & SCIENCE
Chennai-600 119.

PRINCIPAL

PRINCIPAL
MOHAMED SATHAK COLLEGE OF ARTS & SCIE
SHOLINGANALLUR, CHENNAI - 600 119

MOHAMED SATHAK COLLEGE OF ARTS AND SCIENCE

Affiliated to the university of Madras & Reaccredited by NAAC

An ISO 9001 : 2015 Certified Institution, Sholinganallur, Chennai -600 119.

DEPARTMENT OF B.COM (COMPUTER APPLICATION)

NUMERACY SKILLS - 26.09.2022 – 28.09.2022

LIST OF STUDENTS ENROLLED

S.NO	NAME OF THE STUDENT	REGISTER NUMBER	ROLL NUMBER	DEPARTMENT
1	GANESH S	312202035	22BCM002	B.COM G
2	GIRI ARAVIND R	312202036	22BCM128	B.COM G
3	GIRIDHARAN D	312202037	22BCM046	B.COM G
4	GOKUL NATHAN S	312202038	22BCM120	B.COM G
5	GOPALAKRISHNAN M	312202039	22BCM036	B.COM G
6	GOWTHAM PRABHU V.S	312202040	22BCM193	B.COM G
7	HARZATH RAHMAN J	312202041	22BCM110	B.COM G
8	IMRAN.S	312202042	22BCM175	B.COM G
9	IMTHIYAS S	312202043	22BCM088	B.COM G
10	JAGADEESH P	312202044	22BCM097	B.COM G
11	JAGAN KUMAR P	312202045	22BCM112	B.COM G
12	JANARDHANAN K	312202046	22BCM174	B.COM G
13	JAYASURYA R	312202047	22BCM007	B.COM G
14	JEEVANANTHAM . M	312202048	22BCM183	B.COM G
15	KAJA MYDEEN B	312202049	22BCM030	B.COM G
16	KAMAL BHASITH M	312202050	22BCM053	B.COM G
17	KAMESH V	312202051	22BCM105	B.COM G
18	KANDHA KUMAR S	312202052	22BCM055	B.COM G
19	KARTHIK V	312202053	22BCM192	B.COM G
20	KAVIN V	312202055	22BCM167	B.COM G
21	KHADER BASHA. A	312202056	22BCM015	B.COM G
22	KISHORE. S	312202057	22BCM058	B.COM G
23	KISHORE S	312202058	22BCM146	B.COM G
24	LOGESH BHARATH.R	312202059	22BCM198	B.COM G
25	LOGESHWARAN M	312202060	22BCM023	B.COM G
26	MADHAN S	312202061	22BCM081	B.COM G
27	MANOJ M	312202062	22BCM077	B.COM G
28	MATHIAZAGAN M	312202063	22BCM054	B.COM G
29	MICHEAL DISSOSA F	312202064	22BCM126	B.COM G
30	MOHAMED ABBAS R.Y	312202065	22BCM029	B.COM G
31	MOHAMED JAMIL IRFAN M	312202066	22BCM096	B.COM G

HOD

PRINCIPAL
MOHAMED SATHAK COLLEGE OF ARTS & SCIENCE
SHOLINGANALLUR, CHENNAI-600 119

Chennai-600 119

PRINCIPAL

PRINCIPAL
MOHAMED SATHAK COLLEGE OF ARTS & SCIENCE
SHOLINGANALLUR, CHENNAI - 600 119

HEAD
Dept. of B.Com (Computer Application)
Mohamed Sathak College of Arts & Science
Sholinganallur, Chennai - 600 119.

MOHAMED SATHAK COLLEGE OF ARTS AND SCIENCE

Affiliated to the university of Madras & Reaccredited by NAAC
An ISO 9001 : 2015 Certified Institution, Sholinganallur, Chennai -600 119.

DEPARTMENT OF B.COM (COMPUTER APPLICATION)

NUMERACY SKILLS - 26.09.2022 – 28.09.2022

ATTENDANCE SHEET

S. NO	NAME OF THE STUDENT	REGISTER NUMBER	ROLL NUMBER	DEPARTMENT	26.09.22	27.09.22	28.09.23	SIGNATURE
1	MOHAMED ASHFAK M	312202213	22CCA047	B.COM CA	P	P	P	
2	ABDUL JABBAR ABRAR A M	312202214	22CCA065	B.COM CA	P	P	P	
3	ABISHEK KUMAR S	312202215	22CCA034	B.COM CA	P	P	P	
4	AYYANAR N	312202216	22CCA038	B.COM CA	P	P	P	
5	BHARATH R	312202217	22CCA021	B.COM CA	P	P	P	
6	DHARNISH BALA S	312202218	22CCA056	B.COM CA	P	P	P	
7	GOKUL K	312202219	22CCA027	B.COM CA	P	P	P	
8	HAKASH D	312202220	22CCA051	B.COM CA	P	P	P	
9	JAWAHAR JEEVA S	312202221	22CCA069	B.COM CA	P	P	P	
10	JAYASREEVAN R	312202222	22CCA073	B.COM CA	P	P	P	
11	LOKESH M	312202223	22CCA044	B.COM CA	P	P	P	
12	MADHAN B	312202224	22CCA052	B.COM CA	P	P	P	
13	MANOJ D	312202225	22CCA010	B.COM CA	P	P	P	
14	MOHAMED AFZAR S	312202226	22CCA002	B.COM CA	P	P	P	
15	MOHAMED ASIK MOGALANA S	312202227	22CCA013	B.COM CA	P	A	P	
16	MOHAMED AZEEZ M	312202228	22CCA017	B.COM CA	P	P	P	
17	MOHAMMED AADHIL B	312202229	22CCA015	B.COM CA	P	P	P	
18	MOHAMED ASLAM B	312202230	22CCA028	B.COM CA	P	P	P	
19	MUKESHWARAN C	312202231	22CCA033	B.COM CA	P	P	P	
20	POOVEL RAJA P	312202232	22CCA018	B.COM CA	P	P	P	
21	ROSAN KARTHICK K	312202233	22CCA059	B.COM CA	P	P	P	
22	SACHIN R	312202234	22CCA022	B.COM CA	A	P	P	
23	SARAN S	312202235	22CCA026	B.COM CA	P	P	P	
24	SELVA M	312202236	22CCA014	B.COM CA	P	P	P	
25	SHAM M	312202237	22CCA007	B.COM CA	P	P	P	
26	SHANMUGAM.B	312202238	22CCA045	B.COM CA	P	P	P	
27	TAMILARASU S	312202239	22CCA078	B.COM CA	P	P	P	
28	THIRUMURUGAN K	312202240	22CCA030	B.COM CA	P	P	P	
29	VENKATESAN P	312202241	22CCA008	B.COM CA	P	P	P	
30	VIGNESHWARAN R	312202242	22CCA042	B.COM CA	P	A	P	

HOD

HEAD
Dept. of B.Com (Computer Application)
Mohamed Sathak College of Arts & Science
Sholinganallur, Chennai - 600 119.

PRINCIPAL
MOHAMED SATHAK COLLEGE OF ARTS & SCIENCE
SHOLINGANALLUR, CHENNAI-600 119.

MOHAMED SATHAK COLLEGE OF ARTS & SCIENCE
Chennai-600 119.

PRINCIPAL

PRINCIPAL
MOHAMED SATHAK COLLEGE OF ARTS & SCIENCE
SHOLINGANALLUR, CHENNAI - 600 119.

MOHAMED SATHAK COLLEGE OF ARTS AND SCIENCE

Affiliated to the university of Madras & Reaccredited by NAAC

An ISO 9001 : 2015 Certified Institution, Sholinganallur, Chennai -600 119.

DEPARTMENT OF B.COM (COMPUTER APPLICATION)

NUMERACY SKILLS - 26.09.2022 – 28.09.2022

ATTENDANCE SHEET

S. NO	NAME OF THE STUDENT	REGISTER NUMBER	ROLL NUMBER	DEPARTMENT	26.09.22	27.09.22	28.09.23	SIGNATURE
1	MOHAMED ABDUL BASITH M	312202273	22CCA006	B.COM CA	P	P	A	
2	MOHAMMED FAZIL A	312202274	22CCA011	B.COM CA	P	P	P	
3	SATHAK BASHA T	312202275	22CCA075	B.COM CA	P	P	P	
4	FAZIL M M	312202276	22CCA009	B.COM CA	A	P	P	
5	MOSES FRANCIS R	312202277	22CCA058	B.COM CA	P	P	P	
6	SAMEER SHERIFF K	312202278	22CCA005	B.COM CA	P	A	P	
7	SUNILRAJ N	312202279	22CCA057	B.COM CA	P	P	P	
8	ZIYA UL HAQ A	312202280	22CCA032	B.COM CA	P	P	P	
9	AADHIL AKTHAR M	312202012	22BCM057	B.COM G	P	P	P	
10	ABIN KUMAR A	312202013	22BCM147	B.COM G	P	P	P	
11	AHAMED MUBAIR.R	312202014	22BCM214	B.COM G	P	P	P	
12	AJAY.S	312202015	22BCM203	B.COM G	P	P	P	
13	AJITH KUMAR E	312202016	22BCM050	B.COM G	P	A	P	
14	ANISH MATHEW I	312202017	22BCM116	B.COM G	P	P	P	
15	ARUN M	312202018	22BCM127	B.COM G	P	P	P	
16	AZIS A	312202019	22BCM085	B.COM G	P	P	P	
17	BAKRUDEEN T	312202020	22BCM028	B.COM G	P	P	P	
18	BALAJI T	312202021	22BCM117	B.COM G	P	P	A	
19	BHARATH D	312202022	22BCM162	B.COM G	P	P	P	
20	BHARATH.S	312202023	22BCM210	B.COM G	P	P	P	
21	BOBBY DERIN.D	312202024	22BCM179	B.COM G	P	P	P	
22	BOOMINATHAN R	312202025	22BCM129	B.COM G	P	P	P	
23	DAWOOD SATHIK J	312202026	22BCM056	B.COM G	P	P	P	
24	DEENADHAYALAN K	312202027	22BCM160	B.COM G	P	P	A	
25	DHANUSH R	312202028	22BCM206	B.COM G	P	P	P	
26	DINESH N	312202029	22BCM151	B.COM G	P	P	P	
27	DINESH.S	312202030	22BCM202	B.COM G	P	P	P	
28	DIWAKAR. M	312202031	22BCM185	B.COM G	A	P	P	
29	FREDRICK SAMUEL A	312202032	22BCM111	B.COM G	P	P	P	
30	GANESH. D	312202033	22BCM066	B.COM G	P	P	P	

HOD

HEAD
Dept. of B.Com (Computer Application)
Mohamed Sathak College of Arts & Science
Sholinganallur, Chennai - 600 119.

PRINCIPAL
MOHAMED SATHAK COLLEGE OF ARTS & SCIENCE
SHOLINGANALLUR, CHENNAI-600 119.

PRINCIPAL

PRINCIPAL
MOHAMED SATHAK COLLEGE OF ARTS & SCIENCE
SHOLINGANALLUR, CHENNAI - 600 119.

MOHAMED SATHAK COLLEGE OF ARTS AND SCIENCE

Affiliated to the university of Madras & Reaccredited by NAAC

An ISO 9001 : 2015 Certified Institution, Sholinganallur, Chennai -600 119.

DEPARTMENT OF B.COM (COMPUTER APPLICATION)

NUMERACY SKILLS - 26.09.2022 – 28.09.2022

ATTENDANCE SHEET

S.NO	NAME OF THE STUDENT	REGISTER NUMBER	ROLL NUMBER	DEPARTMENT	26.09.22	27.09.22	28.09.23	SIGNATURE
1	VIJAY Y	312202243	22CCA043	B.COM CA	P	P	P	
2	VISHVA S	312202244	22CCA046	B.COM CA	P	P	P	
3	ABINAYA K	312202245	22CCA066	B.COM CA	P	P	P	
4	ARCHANA S	312202246	22CCA037	B.COM CA	P	P	P	
5	DHANALAKSHMI S	312202247	22CCA012	B.COM CA	P	P	P	
6	DHANALAKSHMI V	312202248	22CCA055	B.COM CA	P	P	P	
7	DHIRKA M	312202249	22CCA003	B.COM CA	P	P	P	
8	DIVYA A	312202250	22CCA070	B.COM CA	P	A	P	
9	GURUPRIYA S	312202251	22CCA053	B.COM CA	P	P	P	
10	HAJARA BANU A	312202252	22CCA019	B.COM CA	P	P	P	
11	HEMASREE R	312202253	22CCA048	B.COM CA	P	P	P	
12	IRFANA D	312202254	22CCA039	B.COM CA	P	P	P	
13	ISHRATH SULTHANA S T	312202255	22CCA016	B.COM CA	P	P	P	
14	JOSHMI R	312202256	22CCA060	B.COM CA	P	P	P	
15	MONIKA M	312202257	22CCA020	B.COM CA	P	P	P	
16	NANDHINI K	312202258	22CCA024	B.COM CA	A	P	P	
17	PAVITHRA M	312202259	22CCA025	B.COM CA	P	P	P	
18	RAMYA R	312202260	22CCA064	B.COM CA	P	P	P	
19	SINDHUJA D	312202261	22CCA067	B.COM CA	P	P	P	
20	SIVASHANKARI M	312202262	22CCA029	B.COM CA	P	P	P	
21	SOUNDARYA K	312202263	22CCA071	B.COM CA	P	P	P	
22	SRIDEVI T	312202264	22CCA054	B.COM CA	P	P	A	
23	SRIVARTHINI R	312202265	22CCA072	B.COM CA	P	P	P	
24	ABDUL AZIZ M	312202266	22CCA041	B.COM CA	P	P	P	
25	ALFAR FARHAN S	312202267	22CCA004	B.COM CA	P	P	P	
26	JAVTHATH FARHAN J	312202268	22CCA074	B.COM CA	P	P	P	
27	JIYAVUDEEN A	312202269	22CCA036	B.COM CA	P	P	P	
28	MOHAMED FASIL S	312202270	22CCA035	B.COM CA	P	A	P	
29	MOHAMMED HASEETH A	312202271	22CCA077	B.COM CA	A	P	P	
30	MOHAMED IRFAN A	312202272	22CCA076	B.COM CA	P	P	P	

HOD

PRINCIPAL
MOHAMED SATHAK COLLEGE OF ARTS & SCIENCE
SHOLINGANALLUR, CHENNAI-600 119.

MOHAMED SATHAK COLLEGE OF ARTS & SCIENCE Chennai-600 119.

PRINCIPAL

HEAD
Dept. of B.Com (Computer Application)
Mohamed Sathak College of Arts & Science
Sholinganallur, Chennai-600 119.

PRINCIPAL
MOHAMED SATHAK COLLEGE OF ARTS & SCIENCE
SHOLINGANALLUR, CHENNAI - 600 119.

MOHAMED SATHAK COLLEGE OF ARTS AND SCIENCE

Affiliated to the university of Madras & Reaccredited by NAAC
An ISO 9001 : 2015 Certified Institution, Sholinganallur, Chennai -600 119.

DEPARTMENT OF B.COM (COMPUTER APPLICATION)

NUMERACY SKILLS - 26.09.2022 – 28.09.2022

ATTENDANCE SHEET

S. NO	NAME OF THE STUDENT	REGISTER NUMBER	ROLL NUMBER	DEPARTMENT	26.09.22	27.09.22	28.09.23	SIGNATURE
1	GANESH S	312202035	22BCM002	B.COM G	P	P	P	
2	GIRI ARAVIND R	312202036	22BCM128	B.COM G	P	P	A	
3	GIRIDHARAN D	312202037	22BCM046	B.COM G	P	P	P	
4	GOKUL NATHAN S	312202038	22BCM120	B.COM G	P	P	P	
5	GOPALKRISHNAN M	312202039	22BCM036	B.COM G	P	P	P	
6	GOWTHAM PRABHU V.S	312202040	22BCM193	B.COM G	P	P	P	
7	HARZATH RAHMAN J	312202041	22BCM110	B.COM G	P	P	P	
8	IMRAN.S	312202042	22BCM175	B.COM G	P	P	P	
9	IMTHIYAS S	312202043	22BCM088	B.COM G	P	P	P	
10	JAGADEESH P	312202044	22BCM097	B.COM G	P	P	P	
11	JAGAN KUMAR P	312202045	22BCM112	B.COM G	A	P	P	
12	JANARDHANAN K	312202046	22BCM174	B.COM G	P	P	P	
13	JAYASURYA R	312202047	22BCM007	B.COM G	P	P	P	
14	JEEVANANTHAM . M	312202048	22BCM183	B.COM G	P	P	P	
15	KAJA MYDEEN B	312202049	22BCM030	B.COM G	P	P	P	
16	KAMAL BHASITH M	312202050	22BCM053	B.COM G	P	P	P	
17	KAMESH V	312202051	22BCM105	B.COM G	P	P	P	
18	KANDHA KUMAR S	312202052	22BCM055	B.COM G	P	P	P	
19	KARTHIK V	312202053	22BCM192	B.COM G	P	P	P	
20	KAVIN V	312202055	22BCM167	B.COM G	P	P	P	
21	KHADER BASHA. A	312202056	22BCM015	B.COM G	P	A	P	
22	KISHORE. S	312202057	22BCM058	B.COM G	P	P	P	
23	KISHORE S	312202058	22BCM146	B.COM G	P	P	P	
24	LOGESH BHARATH.R	312202059	22BCM198	B.COM G	P	P	P	
25	LOGESHWARAN M	312202060	22BCM023	B.COM G	P	P	P	
26	MADHAN S	312202061	22BCM081	B.COM G	P	P	P	
27	MANOJ M	312202062	22BCM077	B.COM G	P	P	P	
28	MATHIAZAGAN M	312202063	22BCM054	B.COM G	P	P	P	
29	MICHEAL DISSOSA F	312202064	22BCM126	B.COM G	P	P	P	
30	MOHAMED ABBAS R.Y	312202065	22BCM029	B.COM G	A	P	A	
31	MOHAMED JAMIL IRFAN M	312202066	22BCM096	B.COM G	P	P	P	

HOD

HEAD
Dept. of B.Com (Computer Application)
Mohamed Sathak College of Arts & Science
Sholinganallur, Chennai - 600 119.

MOHAMED SATHAK COLLEGE OF ARTS & SCIENCE
PRINCIPAL
SHOLINGANALLUR, CHENNAI-600 119.

PRINCIPAL

PRINCIPAL
MOHAMED SATHAK COLLEGE OF ARTS & SCIENCE
SHOLINGANALLUR, CHENNAI - 600 119

MOHAMED SATHAK COLLEGE OF ARTS AND SCIENCE

Affiliated to the university of Madras & Reaccredited by NAAC
An ISO 9001 : 2015 Certified Institution, Sholinganallur, Chennai -600 119.

DEPARTMENT OF B.COM (COMPUTER APPLICATION)

26.09.2022 – 28.09.2022

Seminar/Workshop/Conference Feedback Form

Procedures: • Please keep in mind that turning in seminar sheets without attending a full seminar is not permitted.

Date (of seminar/Webinar/Conference): 28.09.2022 **Program: UG** ✓ **PG** ○

Student & Department Name: M.Siava Shankari, B.com(CA) **Roll Number:** 22CCA29

Seminar/Webinar/Conference Title: Numeracy Skills **Speaker:** Dr. S. Priyanka

Reg No: 312202248

1. How was the session today?

   a) ✓ Excellent b) Good c) Average

2. How was your learning today?

   a) Excellent b) ✓ Good c) Average

3. Content of talk

   a) ✓ Excellent b) Good c) Average

4. Course hand-out/ material provided

   a) ✓ Excellent b) Good c) Average

5. Overall Session

   a) Excellent b) ✓ Good c) Average

6. Suggestions/ Comments

   ---------- Good ----------

M. Siava

STUDENT SIGNATURE:

PRINCIPAL
MOHAMED SATHAK COLLEGE OF ARTS & SCIENCE
SHOLINGANALLUR, CHENNAI-600 119.

DATE: 28.09.2022

HEAD
Dept. of B.Com (Computer Application)
Mohamed Sathak College of Arts & Science
Sholinganallur, Chennai - 600 119.

MOHAMED SATHAK COLLEGE OF ARTS & SCIENCE
Chennai-600 119.

PRINCIPAL
MOHAMED SATHAK COLLEGE OF ARTS & SCIENCE
SHOLINGANALLUR, CHENNAI - 600 119.

MOHAMED SATHAK COLLEGE OF ARTS AND SCIENCE

Affiliated to the university of Madras & Reaccredited by NAAC
An ISO 9001 : 2015 Certified Institution, Sholinganallur, Chennai -600 119.

DEPARTMENT OF B.COM (COMPUTER APPLICATION)

26.09.2022 – 28.09.2022

Seminar/Workshop/Conference Feedback Form

Procedures: • Please keep in mind that turning in seminar sheets without attending a full seminar is not permitted.

Date (of seminar/Webinar/Conference): 28.09.2022 **Program: UG** ✓ **PG** ○

Student & Department Name: Deepika. B. B.Com(CA) **Roll Number:** 21BCM046

Seminar/Webinar/Conference Title: Numeracy Skills **Speaker:** Dr. S. Priyaka

1. How was the session today?

   a) Excellent ✓ b) Good c) Average
2. How was your learning today?

   a) Excellent b) Good ✓ c) Average
3. Content of talk

   a) Excellent b) Good c) Average
4. Course hand-out/ material provided

   a) Excellent ✓ b) Good c) Average
5. Overall Session

   a) Excellent b) Good ✓ c) Average
6. Suggestions/ Comments

   Good.

Depika. B
STUDENT SIGNATURE:

PRINCIPAL
MOHAMED SATHAK COLLEGE OF ARTS & SCIENCE
SHOLINGANALLUR, CHENNAI-600 119.

DATE: 28.09.2022

HEAD
Dept. of B.Com (Computer Application)
Mohamed Sathak College of Arts & Science
Sholinganallur, Chennai-600 119.

PRINCIPAL
MOHAMED SATHAK COLLEGE OF ARTS & SCIENCE
SHOLINGANALLUR, CHENNAI - 600 119

MOHAMED SATHAK COLLEGE OF ARTS AND SCIENCE

Affiliated to the university of Madras & Reaccredited by NAAC
An ISO 9001 : 2015 Certified Institution, Sholinganallur, Chennai -600 119.

Department of B.COM Computer Application

STUDENTS ARE ACTIVELY PARTICIPATING THE SEMINAR



Dr. R. MEGANATHAN, Ph.D
PRINCIPAL
MOHAMED SATHAK COLLEGE OF ARTS & SCIENCE
SHOLINGANALLUR, CHENNAI-600 119.

Dr. H. ABIRAMI, Ph.D.
PRINCIPAL
MOHAMED SATHAK COLLEGE OF ARTS & SCIENCE
SHOLINGANALLUR, CHENNAI - 600 119.

MOHAMED SATHAK COLLEGE OF ARTS AND SCIENCE

Affiliated to the university of Madras & Reaccredited by NAAC

An ISO 9001 : 2015 Certified Institution, Sholinganallur, Chennai -600 119.

From

Dr.O.S.Aysha

Vice Principal and Head,

PG & Research Department of Microbiology,

Mohamed Sathak College of Arts and Science,

Sholinganallur

05.09.2022

To

The Principal

Mohamed Sathak College of Arts and Science,

Sholinganallur,

Chennai- 600 119

Respected Sir,

Sub: Inviting and seeking permission to conduct a Two Day Workshop – reg.

We are very much delighted in informing you that the PG & Research Department of Microbiology in association with the **IQAC**, has planned to conduct a Two Day workshop on **ENHANCING EMOTIONAL INTELLIGENCE OF STUDENTS** on **September 19th & 20th , 2022.**

In this regard, we request you to grant us permission and preside the Inauguration of the Programme and make the Event worth a Memory.

Thanking You

Yours Sincerely

MOHAMED SATHAK COLLEGE OF ARTS & SCIENCE Chennai-600 119

Dr. H. ABIRAMI, Ph.D.
PRINCIPAL
MOHAMED SATHAK COLLEGE OF ARTS & SCIENCE
SHOLINGANALLUR, CHENNAI - 600 119.

HOD

Dr. O.S. AYSHA M.Sc., M.Phil., Ph.D.,
HEAD PG AND RESEARCH DEPARTMENT OF MICROBIOLOGY
MOHAMED SATHAK COLLEGE OF ARTS AND SCIENCE
SHOLINGANALLUR, CHENNAI - 600 119

MOHAMED SATHAK COLLEGE OF ARTS AND SCIENCE

Affiliated to the university of Madras & Reaccredited by NAAC

An ISO 9001 : 2015 Certified Institution, Sholinganallur, Chennai -600 119.

16.09.2022

CIRCULAR

It is hereby informed to all the Faculty Members and Students that the PG and Research Department of Microbiology in association with IQAC organises a Two Day workshop on **Enhancing Emotional Intelligence of Students,** scheduled to take place on **September 19th & 20th, 2022** at 10.00 AM in the College Auditorium. All the UG & PG Students are insisted to attend the session without fail.

PRINCIPAL
MOHAMED SATHAK COLLEGE OF ARTS & SCIENCE
SHOLINGANALLUR, CHENNAI - 600 119.
PRINCIPAL

MOHAMED SATHAK COLLEGE OF ARTS & SCIENCE Chennai-600 119.

MOHAMED SATHAK COLLEGE OF ARTS & SCIENCE Chennai-600 119.

Dr. H. ABIRAMI, Ph.D.
PRINCIPAL
MOHAMED SATHAK COLLEGE OF ARTS & SCIENCE
SHOLINGANALLUR, CHENNAI - 600 119.

MOHAMED SATHAK COLLEGE OF ARTS AND SCIENCE

Sholinganallur Chennai – 600 119

PG AND RESEARCH DEPARTMENT OF MICROBIOLOGY

Workshop on



ENHANCING EMOTIONAL INTELLIGENCE OF STUDENTS

GUEST SPEAKER



R.MOHAMMED SHAKEEL
SOFTWARE ENGINEER,
DYOOTI ,CHENNAI

Date: **19/09/2022 and 20/09/2022**

Time: **10.00 AM - 5.00 PM**

Venue: **Alhaj Sheik Aboobacker Sahib Auditorium**

In the presence of

JANAB ALHAJ S.M. MOHAMED YOUSUF SAHIB
Hon. Chairman, Mohamed Sathak Trust

Mrs. S.M.H. SHARMILA
Secretary

Janab. S.M.A.J. ABDUL HALEEM
Director

Dr. R. MEGANATHAN
Principal

Dr. H. ABIRAMI, Ph.D.
PRINCIPAL
MOHAMED SATHAK COLLEGE OF ARTS & SCIENCE
SHOLINGANALLUR, CHENNAI - 600 119.

Dr. O. S. AYSHA
Convenor & Hod

For more Info
+91-9841679340
hodmb@mscartsandscience-edu.in

MOHAMED SATHAK COLLEGE OF ARTS AND SCIENCE

Affiliated to the university of Madras & Reaccredited by NAAC
An ISO 9001 : 2015 Certified Institution, Sholinganallur, Chennai -600 119.

EVENT REPORT – ENHANCING EMOTIONAL INTELLIGENCE OF STUDENTS

PG & RESEARCH DEPARTMENT OF MICROBIOLOGY

DATE /EVENT	TOPIC	RESOURCE PERSON NAME	STUDENTS BENEFITTED
19th & 20st Sep 2022	ENHANCING EMOTIONAL INTELLIGENCEOF STUDENTS - TWO DAYS WORKSHOP	MR.R.MOHAMMED SHAKEEL Software Engineer Dyooti, Chennai	254

SUMMARY:

PG & Research Department of Microbiology organised a two day workshop for the UG Students on the Topic "**Enhancing Emotional Intelligence of Students"** on **19.09.2022 & 20.09.2022.** Emotional intelligence refers to a person's ability to perceive, control, evaluate, and express emotions. Emotional intelligence is centered on abilities such as identifying emotions, evaluating how others feel, controlling one's own emotions, perceiving how others feel, using emotions to facilitate social communication and relating to others. Emotional intelligence helps one build stronger relationships, succeed at work or college, and achieve one's career and personal goals, as well as reduce group stress, defuse conflict, and enhance job satisfaction. It can also help connect with one's inner feelings, turn purpose into action, and make informed decisions about what matters most to oneself. During these times, it is essential to remember to practice kindness, and being in touch with our emotions can help us do just that.Total of 150 Students participated in the Seminar.

Learning Outcome:

Students were able to

- Learn to create the ability to perceive emotions in oneself and others accurately.
- Create the ability to use emotions to facilitate thinking.
- Understand emotions, emotional language, and the signals conveyed by emotions so as to attain specific goals.

Dr. H. ABIRAMI, Ph.D.
PRINCIPAL
MOHAMED SATHAK COLLEGE OF ARTS & SCIENCE
SHOLINGANALLUR, CHENNAI - 600 119.

PRINCIPAL
MOHAMED SATHAK COLLEGE OF ARTS & SCIENCE
SHOLINGANALLUR, CHENNAI - 600 119.

MOHAMED SATHAK COLLEGE OF ARTS AND SCIENCE

Affiliated to the university of Madras & Reaccredited by NAAC
An ISO 9001 : 2015 Certified Institution, Sholinganallur, Chennai -600 119.

PG & RESEARCH DEPARTMENT OF MICROBIOLOGY

ENHANCING EMOTIONAL INTELLIGENCE OF STUDENTS- 19.09.22 &20.09.22				
List of Students Enrolled				
S.NO:	NAME OF THE STUDENT	REGISTER NUMBER	ROLL NUMBER	DEPARTMENT
1	MOHAMED ALI S	222001769	20BMB36	MICROBIOLOGY
2	MOHAMMED JAWID A	222001770	20BMB11	MICROBIOLOGY
3	AMINA FAHMIDHA H M N	222001771	20BMB1	MICROBIOLOGY
4	JANARTHANAN K	222001772	20BMB22	MICROBIOLOGY
5	KARGI M	222001773	20BMB23	MICROBIOLOGY
6	MANIKANDAN A	222001774	20BMB4	MICROBIOLOGY
7	MOHAMMED NAWAZ S	222001776	20BMB9	MICROBIOLOGY
8	MOHAN KUMAR M	222001777	20BMB30	MICROBIOLOGY
9	RAMKUMAR E	222001778	20BMB33	MICROBIOLOGY
10	SATHISH K	222001779	20BMB25	MICROBIOLOGY
11	SHAJITH AHAMED S	222001780	20BMB12	MICROBIOLOGY
12	SYED ALI RIYAZ M	222001781	20BMB31	MICROBIOLOGY
13	ARUNA T	222001782	20BMB32	MICROBIOLOGY
14	BAGYALAKSHMI U	222001783	20BMB2	MICROBIOLOGY
15	BENISHA D	222001784	20BMB15	MICROBIOLOGY
16	HELEN V	222001785	20BMB3	MICROBIOLOGY
17	HEMALATHA P	222001786	20BMB7	MICROBIOLOGY
18	ISWARYA S	222001787	20BMB14	MICROBIOLOGY
19	JEYALAKSHMI R	222001788	20BMB20	MICROBIOLOGY
20	JOTHIKA P	222001789	20BMB10	MICROBIOLOGY
21	KALAIYARASI S	222001790	20BMB27	MICROBIOLOGY

HOD

Dr.O.S. AYSHA M.Sc., M.Phil., Ph.D.,
HEAD PG AND RESEARCH DEPARTMENT OF
MICROBIOLOGY
MOHAMED SATHAK COLLEGE OF
ARTS AND SCIENCE
SHOLINGANALLUR, CHENNAI - 600 119.

PRINCIPAL

Dr. R Meganathan Ph.D
Principal
Mohamed Sathak College of Arts and Science
Sholinganallur, Chennai-600 119

Dr. H. ABIRAMI, Ph.D.
PRINCIPAL
MOHAMED SATHAK COLLEGE OF ARTS & SCIENCE
SHOLINGANALLUR, CHENNAI - 600 119.

MOHAMED SATHAK COLLEGE OF ARTS AND SCIENCE

Affiliated to the university of Madras & Reaccredited by NAAC

An ISO 9001 : 2015 Certified Institution, Sholinganallur, Chennai -600 119.

PG & RESEARCH DEPARTMENT OF MICROBIOLOGY

ENHANCING EMOTIONAL INTELLIGENCE OF STUDENTS - 19.09.22 &20.09.22				
List of Students Enrolled				
S.NO:	NAME OF THE STUDENT	REGISTER NUMBER	ROLL NUMBER	DEPARTMENT
22	KARTHIKA P	222001792	20BMB13	MICROBIOLOGY
23	MAHALAKSHMI D	222001793	20BMB34	MICROBIOLOGY
24	PAVITHRA K	222001794	20BMB6	MICROBIOLOGY
25	SANGEETHA M	222001795	20BMB21	MICROBIOLOGY
26	SARANYA M	222001796	20BMB19	MICROBIOLOGY
27	SARITHA S	222001797	20BMB28	MICROBIOLOGY
28	SHALINI M	222001798	20BMB16	MICROBIOLOGY
29	THALAL HASMEEN Z	222001799	20BMB17	MICROBIOLOGY
30	VAITHEESHVARI S	222001800	20BMB37	MICROBIOLOGY
31	VIJI N	222001801	20BMB35	MICROBIOLOGY
32	YUVASHREE V	222001802	20BMB26	MICROBIOLOGY
33	KARTHIKA P	222001792	20BMB13	MICROBIOLOGY
34	MANIKANDAN.M	222101946	21BMB5	MICROBIOLOGY
35	FAHEEM.S	222101947	21BMB25	MICROBIOLOGY
36	KARTHICK.R	222101948	21BMB19	MICROBIOLOGY
37	KEERTHIVASAN.V	222101949	21BMB17	MICROBIOLOGY
38	MOHAMMED AABIDH	222101950	21BMB1	MICROBIOLOGY
39	MOHAMMED FARAAZ AFFAN	222101951	21BMB24	MICROBIOLOGY
40	SARANKUMAR.B	222101953	21BMB11	MICROBIOLOGY
41	SUBASH.R	222101954	21BMB6	MICROBIOLOGY
42	SYED THOUFIQ.H	222101955	21BMB13	MICROBIOLOGY

HOD

PRINCIPAL

Dr.O.S. AYSHA M.Sc., M.Phil., Ph.D.,
HEAD PG AND RESEARCH DEPARTMENT OF MICROBIOLOGY
MOHAMED SATHAK COLLEGE OF ARTS AND SCIENCE
SHOLINGANALLUR, CHENNAI - 600 119.

Dr. R. Meganathan, Ph.D
Principal
Mohamed Sathak College of Arts and Science
Sholinganallur, Chennai-600 119

Dr. H. ABIRAMI, Ph.D.
PRINCIPAL
MOHAMED SATHAK COLLEGE OF ARTS & SCIENCE
SHOLINGANALLUR, CHENNAI - 600 119.

MOHAMED SATHAK COLLEGE OF ARTS AND SCIENCE

Affiliated to the university of Madras & Reaccredited by NAAC

An ISO 9001 : 2015 Certified Institution, Sholinganallur, Chennai -600 119.

PG & RESEARCH DEPARTMENT OF MICROBIOLOGY

ENHANCING EMOTIONAL INTELLIGENCE OF STUDENTS - 19.09.22 &20.09.22				
List of Students Enrolled				
S.NO:	**NAME OF THE STUDENT**	**REGISTER NUMBER**	**ROLL NUMBER**	**DEPARTMENT**
43	THANGADURAI.R	222101956	21BMB18	MICROBIOLOGY
44	VIVEKANANDHAN.S	222101957	21BMB28	MICROBIOLOGY
45	AARTHI.K	222101958	21BMB16	MICROBIOLOGY
46	DURGADEVI.S	222101959	21BMB15	MICROBIOLOGY
47	HEMAVATHI.S	222101960	21BMB7	MICROBIOLOGY
48	KAVIYA.G	222101961	21BMB14	MICROBIOLOGY
49	LITHIKA.R	222101962	21BMB21	MICROBIOLOGY
50	NANDHINI.N	222101963	21BMB4	MICROBIOLOGY
51	NITHYA.E	222101964	21BMB8	MICROBIOLOGY
52	NITHYASRI.J	222101965	21BMB3	MICROBIOLOGY
53	ROHINI.G	222101966	21BMB23	MICROBIOLOGY
54	SANDHYA.A	222101967	21BMB9	MICROBIOLOGY
55	SAVITHAREXLIN M	222101968	21BMB22	MICROBIOLOGY
56	SHAYINA.A	222101969	21BMB2	MICROBIOLOGY
57	VARSHA.S	222101971	21BMB10	MICROBIOLOGY
58	YOGITHA.G	222101972	21BMB12	MICROBIOLOGY
59	ARUN KUMAR M	612100405	21MMB17	MICROBIOLOGY
60	ARUN PANDI C	612100406	21MMB23	MICROBIOLOGY
61	ARUN Z	612100407	21MMB26	MICROBIOLOGY
62	HARIHARAN D	612100408	21MMB15	MICROBIOLOGY
63	MOHAMED IQREEMA H	612100409	21MMB30	MICROBIOLOGY
64	MOHAMMED MUSTAFA S	612100410	21MMB28	MICROBIOLOGY

HOD

Dr.O.S. AYSHA M.Sc., M.Phil., Ph.D.,
HEAD PG AND RESEARCH DEPARTMENT OF MICROBIOLOGY
MOHAMED SATHAK COLLEGE OF ARTS AND SCIENCE
SHOLINGANALLUR, CHENNAI 600 119

PRINCIPAL

Dr. R Meganathan Ph.D
Principal
Mohamed Sathak College of Arts and Science
Sholinganallur Chennai-600 119

Dr. H. ABIRAMI, Ph.D.
PRINCIPAL
MOHAMED SATHAK COLLEGE OF ARTS & SCIENCE
SHOLINGANALLUR, CHENNAI - 600 119.

MOHAMED SATHAK COLLEGE OF ARTS AND SCIENCE

Affiliated to the university of Madras & Reaccredited by NAAC
An ISO 9001 : 2015 Certified Institution, Sholinganallur, Chennai -600 119.

PG & RESEARCH DEPARTMENT OF MICROBIOLOGY

ENHANCING EMOTIONAL INTELLIGENCE OF STUDENTS - 19.09.22 &20.09.22				
List of Students Enrolled				
S.NO:	NAME OF THE STUDENT	REGISTER NUMBER	ROLL NUMBER	DEPARTMENT
65	SARAN KUMAR G	612100411	21MMB7	MICROBIOLOGY
66	SRIVASTHA S	612100412	21MMB10	MICROBIOLOGY
67	RAMMYA J	612100413	21MMB6	MICROBIOLOGY
68	ANGULAKSHMI N	612100414	21MMB9	MICROBIOLOGY
69	BARANI PRIYA K	612100415	21MMB22	MICROBIOLOGY
70	CHRISTIKA P	612100416	21MMB24	MICROBIOLOGY
71	FARHANA BEGUM A	612100417	21MMB13	MICROBIOLOGY
72	INDHUMATHI K	612100418	21MMB19	MICROBIOLOGY
73	ISHA GOPIKA G	612100419	21MMB12	MICROBIOLOGY
74	KRITHIKA G	612100420	21MMB25	MICROBIOLOGY
75	NARAYANI T	612100421	21MMB14	MICROBIOLOGY
76	NARMADHA M	612100422	21MMB29	MICROBIOLOGY
77	POOJA H	612100423	21MMB11	MICROBIOLOGY
78	PRADEEPA R	612100424	21MMB8	MICROBIOLOGY
79	PRIYADHARSHINI A	612100425	21MMB27	MICROBIOLOGY
80	PRIYADHARSHINI R	612100426	21MMB4	MICROBIOLOGY
81	PRIYADHARSHNI P	612100427	21MMB1	MICROBIOLOGY
82	RUBINI N	612100428	21MMB3	MICROBIOLOGY
83	RUKSAR BANU M	612100429	21MMB21	MICROBIOLOGY
84	SARANYA J	612100430	21MMB5	MICROBIOLOGY
85	SATHYA N	612100431	21MMB2	MICROBIOLOGY
86	SUMYUKTHA T J	612100432	21MMB18	MICROBIOLOGY
87	PAVITHRA.D	612101692	21MMB31	MICROBIOLOGY

HOD

Dr.O.S. AYSHA M.Sc., M.Phil., Ph.D.,
HEAD PG AND RESEARCH DEPARTMENT OF MICROBIOLOGY
MOHAMED SATHAK COLLEGE OF ARTS AND SCIENCE
SHOLINGANALLUR, CHENNAI-600 119.

PRINCIPAL

Dr. R Meganathan Ph.D
Principal
Mohamed Sathak College of Arts and Science
Sholinganallur Chennai-600 119

Dr. H. ABIRAMI, Ph.D.
PRINCIPAL
MOHAMED SATHAK COLLEGE OF ARTS & SCIENCE
SHOLINGANALLUR, CHENNAI - 600 119.

MOHAMED SATHAK COLLEGE OF ARTS AND SCIENCE

Affiliated to the university of Madras & Reaccredited by NAAC
An ISO 9001 : 2015 Certified Institution, Sholinganallur, Chennai -600 119.

PG & RESEARCH DEPARTMENT OF MICROBIOLOGY

ENHANCING EMOTIONAL INTELLIGENCE OF STUDENTS - 19.09.22 &20.09.22				
List of Students Enrolled				
S.NO:	NAME OF THE STUDENT	REGISTER NUMBER	ROLL NUMBER	DEPARTMENT
88	ABDUL KALAM A	222202148	22BMB004	MICROBIOLOGY
89	ABDUL KALAM D	222202149	22BMB012	MICROBIOLOGY
90	ABSAR KABOOR K	222202150	22BMB007	MICROBIOLOGY
91	AHMED ANSARI.D	222202151	22BMB039	MICROBIOLOGY
92	KAIF AHAMED R	222202152	22BMB014	MICROBIOLOGY
93	KRISHNA MOORTHY M	222202153	22BMB048	MICROBIOLOGY
94	MAGESHWARAN M	222202155	22BMB035	MICROBIOLOGY
95	MANI N	222202156	22BMB011	MICROBIOLOGY
96	MOHAMED ASIF S	222202157	22BMB028	MICROBIOLOGY
97	MOHAMED ISHAQ S	222202158	22BMB009	MICROBIOLOGY
98	MUKESH A	222202159	22BMB018	MICROBIOLOGY
99	SEENU S	222202160	22BMB043	MICROBIOLOGY
100	DILAWAR HUSSAIN H	222202161	22BMB036	MICROBIOLOGY
101	MOHAMMED FARZANULLAH S	222202162	22BMB047	MICROBIOLOGY
102	AQUILA TASNEEM A	222202163	22BMB030	MICROBIOLOGY
103	ABINAYA B	222202164	22BMB033	MICROBIOLOGY
104	ALISHA G	222202165	22BMB022	MICROBIOLOGY
105	ANANDHI A	222202166	22BMB015	MICROBIOLOGY
106	ARIFA R	222202167	22BMB005	MICROBIOLOGY
107	DEVI M	222202168	22BMB024	MICROBIOLOGY
108	DIVINPRIYA C	222202169	22BMB052	MICROBIOLOGY
109	DIVYA M	222202170	22BMB013	MICROBIOLOGY
110	GOKULESHWARI	222202171	22BMB019	MICROBIOLOGY
111	HARINI S	222202172	22BMB002	MICROBIOLOGY

HOD

Dr.O.S. AYSHA M.Sc., M.Phil., Ph.D.,
HEAD PG AND RESEARCH DEPARTMENT OF MICROBIOLOGY
MOHAMED SATHAK COLLEGE OF ARTS AND SCIENCE
SHOLINGANALLUR, CHENNAI - 600 119.

Dr. H. ABIRAMI, Ph.D.
PRINCIPAL
MOHAMED SATHAK COLLEGE OF ARTS & SCIENCE
SHOLINGANALLUR, CHENNAI - 600 119.

PRINCIPAL

Dr. R Meganathan Ph.D
Principal
Mohamed Sathak College of Arts and Science
Sholinganallur, Chennai-600 119

MOHAMED SATHAK COLLEGE OF ARTS AND SCIENCE

Affiliated to the university of Madras & Reaccredited by NAAC
An ISO 9001 : 2015 Certified Institution, Sholinganallur, Chennai -600 119.

PG & RESEARCH DEPARTMENT OF MICROBIOLOGY

ENHANCING EMOTIONAL INTELLIGENCE OF STUDENTS - 19.09.22 &20.09.22				
List of Students Enrolled				
S.NO:	NAME OF THE STUDENT	REGISTER NUMBER	ROLL NUMBER	DEPARTMENT
112	JAYASRI M	222202173	22BMB020	MICROBIOLOGY
113	JAYASRI R	222202174	22BMB025	MICROBIOLOGY
114	KEERTHIKA K	222202175	22BMB008	MICROBIOLOGY
115	KIRUBAVATHY R	222202176	22BMB034	MICROBIOLOGY
116	MANASA P	222202177	22BMB054	MICROBIOLOGY
117	MOHANA PRIYA S	222202178	22BMB003	MICROBIOLOGY
118	MONISHA M	222202179	22BMB029	MICROBIOLOGY
119	NILAFER NISHA S	222202180	22BMB031	MICROBIOLOGY
120	PATCHAIMMAL T	222202181	22BMB050	MICROBIOLOGY
121	PRIYA DHARSHINI C	222202182	22BMB023	MICROBIOLOGY
122	PRIYA K	222202183	22BMB045	MICROBIOLOGY
123	RAMYA S	222202184	22BMB032	MICROBIOLOGY
124	RATHNA K	222202185	22BMB051	MICROBIOLOGY
125	RISWANA JUBERIYA M	222202186	22BMB046	MICROBIOLOGY
126	SANGAVI S	222202187	22BMB041	MICROBIOLOGY
127	SARANYA P	222202188	22BMB010	MICROBIOLOGY
128	SHAJITHA R	222202189	22BMB040	MICROBIOLOGY
129	SOWTHA A	222202190	22BMB053	MICROBIOLOGY
130	SWARNAA B	222202191	22BMB001	MICROBIOLOGY
131	THRISHA M	222202192	22BMB006	MICROBIOLOGY
132	VINITHA.S	222202193	22BMB038	MICROBIOLOGY
133	GAYATHRI V	222202194	22BMB016	MICROBIOLOGY

HOD

Dr.O.S. AYSHA M.Sc., M.Phil., Ph.D.,
HEAD PG AND RESEARCH DEPARTMENT OF MICROBIOLOGY
MOHAMED SATHAK COLLEGE OF ARTS AND SCIENCE
SHOLINGANALLUR, CHENNAI - 600 119

Dr. H. ABIRAMI, Ph.D.
PRINCIPAL
MOHAMED SATHAK COLLEGE OF ARTS & SCIENCE
SHOLINGANALLUR, CHENNAI - 600 119.

PRINCIPAL

Dr. R Meganathan Ph.D
Principal
Mohamed Sathak College of Arts and Science
Sholinganallur, Chennai-600 119

MOHAMED SATHAK COLLEGE OF ARTS AND SCIENCE

Affiliated to the university of Madras & Reaccredited by NAAC
An ISO 9001 : 2015 Certified Institution, Sholinganallur, Chennai -600 119.

PG & RESEARCH DEPARTMENT OF MICROBIOLOGY

ENHANCING EMOTIONAL INTELLIGENCE OF STUDENTS - 19.09.22 &20.09.22				
List of Students Enrolled				
S.NO:	NAME OF THE STUDENT	REGISTER NUMBER	ROLL NUMBER	DEPARTMENT
134	SWETHA G	222202195	22BMB017	MICROBIOLOGY
135	VIJAY KARTHICK L	222001615	20BBC012	BIOCHEMISTRY
136	ABDULLAH J	222001616	20BBC015	BIOCHEMISTRY
137	ANANDA KRISHNAN S	222001617	20BBC002	BIOCHEMISTRY
138	BALAMURUGAN M	222001618	20BBC008	BIOCHEMISTRY
139	SAMSON K.I	222001619	20BBC007	BIOCHEMISTRY
140	SANTHOSH Y	222001620	20BBC003	BIOCHEMISTRY
141	SHAHUL HAMEED	222001621	20BBC011	BIOCHEMISTRY
142	VIJAY M	222001622	20BBC006	BIOCHEMISTRY
143	AISHWARYA V	222001623	20BBC005	BIOCHEMISTRY
144	AKSHAYASRI B	222001624	20BBC010	BIOCHEMISTRY
145	ENIYAA T	222001625	20BBC013	BIOCHEMISTRY
146	JOTHI M	222001626	20BBC014	BIOCHEMISTRY
147	NANDHINI S	222001627	20BBC009	BIOCHEMISTRY
148	POOJA R	222001628	20BBC001	BIOCHEMISTRY
149	RAJALAKSHMI D	222001629	20BBC004	BIOCHEMISTRY
150	DIVYA.R	222010027	20BBC016	BIOCHEMISTRY

HOD

Dr.O.S. AYSHA M.Sc., M.Phil., Ph.D.,
HEAD PG AND RESEARCH DEPARTMENT OF MICROBIOLOGY
MOHAMED SATHAK COLLEGE OF ARTS AND SCIENCE
SHOLINGANALLUR, CHENNAI - 600 119.

PRINCIPAL

Dr. R Meganathan Ph.D
Principal
Mohamed Sathak College of Arts and Science
Sholinganallur Chennai-600 119

MOHAMED SATHAK COLLEGE OF ARTS & SCIENCE Chennai-600 119

Dr. H. ABIRAMI, Ph.D.
PRINCIPAL
MOHAMED SATHAK COLLEGE OF ARTS & SCIENCE
SHOLINGANALLUR, CHENNAI - 600 119.

MOHAMED SATHAK COLLEGE OF ARTS AND SCIENCE

Affiliated to the university of Madras & Reaccredited by NAAC
An ISO 9001 : 2015 Certified Institution, Sholinganallur, Chennai -600 119.

PG & RESEARCH DEPARTMENT OF MICROBIOLOGY

ENHANCING EMOTIONAL INTELLIGENCE OF STUDENTS - 19.09.22 &20.09.22				
List of Students Enrolled				
S.NO:	**NAME OF THE STUDENT**	**REGISTER NUMBER**	**ROLL NUMBER**	**DEPARTMENT**
151	ABDUL RAZZAK.S	612100433	21MBC024	BIOCHEMISTRY
152	ABDULLAH.P	612100434	21MBC005	BIOCHEMISTRY
153	EDWIN.D	612100435	21MBC003	BIOCHEMISTRY
154	HARIHARAN.G	612100436	21MBC020	BIOCHEMISTRY
155	JAMAL BASHA K	612100437	21MBC016	BIOCHEMISTRY
156	LOGESH.B	612100438	21MBC004	BIOCHEMISTRY
157	MOGANRAJ.J	612100439	21MBC026	BIOCHEMISTRY
158	RAJESH G	612100440	21MBC002	BIOCHEMISTRY
159	SATHISH.P	612100441	21MBC012	BIOCHEMISTRY
160	SYED VASIM.S	612100442	21MBC006	BIOCHEMISTRY
161	DHANALAKSHMI.R	612100444	21MBC027	BIOCHEMISTRY
162	E.G.ASHWINI	612100446	21MBC017	BIOCHEMISTRY
163	JAMUNA.R	612100447	21MBC013	BIOCHEMISTRY
164	KANIMOZHI.R	612100448	21MBC009	BIOCHEMISTRY
165	KAVIYA	612100449	21MBC011	BIOCHEMISTRY
166	KRITHIKA.K	612100450	21MBC021	BIOCHEMISTRY
167	MANJULA.E	612100451	21MBC023	BIOCHEMISTRY
168	RAJI.M	612100452	21MBC008	BIOCHEMISTRY
169	RAVINA.R	612100453	21MBC018	BIOCHEMISTRY
170	SARASWATHI.P	612100554	21MBC001	BIOCHEMISTRY
171	SOWMIYA.R	612100455	21MBC019	BIOCHEMISTRY
172	SWETHA.M	612100456	21MBC010	BIOCHEMISTRY

HOD

Dr.O.S. AYSHA M.Sc., M.Phil., Ph.D.,
HEAD PG AND RESEARCH DEPARTMENT OF MICROBIOLOGY
MOHAMED SATHAK COLLEGE OF ARTS AND SCIENCE
SHOLINGANALLUR, CHENNAI - 600 119.

Dr. H. ABIRAMI, Ph.D.
PRINCIPAL
MOHAMED SATHAK COLLEGE OF ARTS & SCIENCE
SHOLINGANALLUR, CHENNAI - 600 119.

PRINCIPAL

Dr. R Meganathan Ph.D
Principal
Mohamed Sathak College of Arts and Science
Sholinganallur, Chennai-600 119

MOHAMED SATHAK COLLEGE OF ARTS AND SCIENCE

Affiliated to the university of Madras & Reaccredited by NAAC
An ISO 9001 : 2015 Certified Institution, Sholinganallur, Chennai -600 119.

PG & RESEARCH DEPARTMENT OF MICROBIOLOGY

ENHANCING EMOTIONAL INTELLIGENCE OF STUDENTS - 19.09.22 &20.09.22				
List of Students Enrolled				
S.NO:	**NAME OF THE STUDENT**	**REGISTER NUMBER**	**ROLL NUMBER**	**DEPARTMENT**
173	ASGAR HUSSAIN .H	222201877	22BBC001	BIOCHEMISTRY
174	AJAY .M	222201874	22BBC006	BIOCHEMISTRY
175	AJITHKUMAR .J	222201875	22BBC018	BIOCHEMISTRY
176	AMARNATH .P	222201876	22BBC031	BIOCHEMISTRY
177	KARTHICK .K	222201878	22BBC023	BIOCHEMISTRY
178	KUMARESAN .V	222201879	22BBC020	BIOCHEMISTRY
179	MUTHUKUMARAN .G	222201880	22BBC014	BIOCHEMISTRY
180	PARTHIBAN .E	222201881	22BBC017	BIOCHEMISTRY
181	RAGUL .E	222201882	22BBC033	BIOCHEMISTRY
182	RAJADURAI .C	222201883	22BBC036	BIOCHEMISTRY
183	SELVARAJ .L	222201884	22BBC026	BIOCHEMISTRY
184	SUNDARRAJ .D	222201885	22BBC028	BIOCHEMISTRY
185	VIGNESH .A	222201886	22BBC022	BIOCHEMISTRY
186	ANBUMALAR .A	222201888	22BBC021	BIOCHEMISTRY
187	ASMIYA .A	222201890	22BBC011	BIOCHEMISTRY
188	BHAVANI .M	222201891	22BBC019	BIOCHEMISTRY
189	DEEPA .S	222201892	22BBC037	BIOCHEMISTRY
190	JANANI .J	222201893	22BBC030	BIOCHEMISTRY
191	JAYASRI .K	222201894	22BBC024	BIOCHEMISTRY
192	JAYASRI .R	222201895	22BBC016	BIOCHEMISTRY
193	JEEVITHA .R	222201896	22BBC027	BIOCHEMISTRY
194	JENNIFER GLORY .P	222201897	22BBC034	BIOCHEMISTRY

HOD

Dr.O.S. AYSHA M.Sc., M.Phil., Ph.D.,
HEAD PG AND RESEARCH DEPARTMENT OF MICROBIOLOGY
MOHAMED SATHAK COLLEGE OF ARTS AND SCIENCE
SHOLINGANALLUR, CHENNAI - 600 119.

Dr. H. ABIRAMI, Ph.D.
PRINCIPAL
MOHAMED SATHAK COLLEGE OF ARTS & SCIENCE
SHOLINGANALLUR, CHENNAI - 600 119.

PRINCIPAL

Dr. R Meganathan Ph.D
Principal
Mohamed Sathak College of Arts and Science
Sholinganallur Chennai-600 119

MOHAMED SATHAK COLLEGE OF ARTS AND SCIENCE

Affiliated to the university of Madras & Reaccredited by NAAC
An ISO 9001 : 2015 Certified Institution, Sholinganallur, Chennai -600 119.

PG & RESEARCH DEPARTMENT OF MICROBIOLOGY

ENHANCING EMOTIONAL INTELLIGENCE OF STUDENTS - 19.09.22 &20.09.22				
List of Students Enrolled				
S.NO:	**NAME OF THE STUDENT**	**REGISTER NUMBER**	**ROLL NUMBER**	**DEPARTMENT**
195	JESSICA A.M	222201898	22BBC039	BIOCHEMISTRY
196	KAVIYA .M	222201899	22BBC029	BIOCHEMISTRY
197	KEERTHANA .K	222201900	22BBC008	BIOCHEMISTRY
198	LAKSHMI NARAYANI.G	222201901	22BBC013	BIOCHEMISTRY
199	LATHA .S	222201902	22BBC038	BIOCHEMISTRY
200	NANDHINI .R	222201903	22BBC004	BIOCHEMISTRY
201	NITHIYA .M	222201904	22BBC005	BIOCHEMISTRY
202	PERIYANAYAGI .Y	222201905	22BBC002	BIOCHEMISTRY
203	SAI SREEJA .P	222201906	22BBC012	BIOCHEMISTRY
204	SNEHA .C	222201907	22BBC010	BIOCHEMISTRY
205	SOWMIYA .A	222201908	22BBC025	BIOCHEMISTRY
206	SWETHA K	222201909	22BBC040	BIOCHEMISTRY
207	THENMOZHI .M	222201910	22BBC035	BIOCHEMISTRY
208	CHANDRU. P	222101760	21BBC20	BIOCHEMISTRY
209	DEENA. R	222101761	21BBC14	BIOCHEMISTRY
210	MOHAMMED JAHIR HUSSAIN. N	222101762	21BBC01	BIOCHEMISTRY
211	MOORTHY. A	222101763	21BBC13	BIOCHEMISTRY
212	OM PRAKASH. P. R	222101764	21BBC06	BIOCHEMISTRY
213	RAHUL. H	222101765	21BBC10	BIOCHEMISTRY
214	SANTHOSH. R	222101766	21BBC11	BIOCHEMISTRY
215	GAYATHRI.M	222101768	21BBC22	BIOCHEMISTRY
216	KEERTHIKA. S	222101770	21BBC92	BIOCHEMISTRY
217	MOHANA. N	222101771	21BBC05	BIOCHEMISTRY

HOD

Dr.O.S. AYSHA M.Sc., M.Phil., Ph.D.,
HEAD PG AND RESEARCH DEPARTMENT OF MICROBIOLOGY
MOHAMED SATHAK COLLEGE OF ARTS AND SCIENCE
SHOLINGANALLUR, CHENNAI - 600 119.

Dr. H. ABIRAMI, Ph.D.
PRINCIPAL
MOHAMED SATHAK COLLEGE OF ARTS & SCIENCE
SHOLINGANALLUR. CHENNAI - 600 119.

PRINCIPAL

Dr. R Meganathan Ph.D
Principal
Mohamed Sathak College of Arts and Science
Sholinganallur Chennai-600 119

MOHAMED SATHAK COLLEGE OF ARTS AND SCIENCE

Affiliated to the university of Madras & Reaccredited by NAAC

An ISO 9001 : 2015 Certified Institution, Sholinganallur, Chennai -600 119.

PG & RESEARCH DEPARTMENT OF MICROBIOLOGY

ENHANCING EMOTIONAL INTELLIGENCE OF STUDENTS - 19.09.22 &20.09.22				
List of Students Enrolled				
S.NO:	NAME OF THE STUDENT	REGISTER NUMBER	ROLL NUMBER	DEPARTMENT
218	NAVEENA. V	222101772	21BBC17	BIOCHEMISTRY
219	SANDHIYA. P	222101774	21BBC09	BIOCHEMISTRY
220	SANGEETHA. L	222101775	21BBC16	BIOCHEMISTRY
221	SANTHIYA. R	222101776	21BBC08	BIOCHEMISTRY
222	MOHAMED ABDULLA S	222101777	21BBT06	BIOTECHNOLOGY
223	BAGAVATHI G	222101778	21BBT28	BIOTECHNOLOGY
224	HARIHARAN T	222101779	21BBT18	BIOTECHNOLOGY
225	HARISH M	222101780	21BBT34	BIOTECHNOLOGY
226	KANIYAMUDAN T K	222101781	21BBT33	BIOTECHNOLOGY
227	MOHAMED HARIS A M	222101782	21BBT35	BIOTECHNOLOGY
228	MOHAMMED ASHIK K	222101783	21BBT03	BIOTECHNOLOGY
229	MOHAMMED ASHWAQ	222101784	21BBT04	BIOTECHNOLOGY
230	NITHISHWARAN M	222101785	21BBT30	BIOTECHNOLOGY
231	SHABEER AHAMED W	222101786	21BBT21	BIOTECHNOLOGY
232	SURYAKUMAR M	222101787	21BBT05	BIOTECHNOLOGY
233	ABINAYA M	222101788	21BBT17	BIOTECHNOLOGY
234	ARCHANA S	222101789	21BBT07	BIOTECHNOLOGY
235	DHANALAKSHMI S	222101790	21BBT08	BIOTECHNOLOGY
236	DIVYA DHARSHINI S	222101791	21BBT29	BIOTECHNOLOGY
237	KAMALIKA E	222101792	21BBT01	BIOTECHNOLOGY
238	KOKILA P	222101793	21BBT24	BIOTECHNOLOGY
239	MOHANA E	222101794	21BBT13	BIOTECHNOLOGY

HOD

Dr.O.S. AYSHA M.Sc., M.Phil., Ph.D.,
HEAD PG AND RESEARCH DEPARTMENT OF MICROBIOLOGY
MOHAMED SATHAK COLLEGE OF ARTS AND SCIENCE
SHOLINGANALLUR, CHENNAI - 600 119.

Dr. H. ABIRAMI, Ph.D.
PRINCIPAL
MOHAMED SATHAK COLLEGE OF ARTS & SCIENCE
SHOLINGANALLUR, CHENNAI - 600 119.

PRINCIPAL

Dr. R Meganathan Ph.D
Principal
Mohamed Sathak College of Arts and Science
Sholinganallur Chennai-600 119.

MOHAMED SATHAK COLLEGE OF ARTS AND SCIENCE

Affiliated to the university of Madras & Reaccredited by NAAC
An ISO 9001 : 2015 Certified Institution, Sholinganallur, Chennai -600 119.

PG & RESEARCH DEPARTMENT OF MICROBIOLOGY

ENHANCING EMOTIONAL INTELLIGENCE OF STUDENTS - 19.09.22 &20.09.22				
List of Students Enrolled				
S.NO:	**NAME OF THE STUDENT**	**REGISTER NUMBER**	**ROLL NUMBER**	**DEPARTMENT**
240	MONIKA R	222101795	21BBT10	BIOTECHNOLOGY
241	PREETHI S	222101796	21BBT16	BIOTECHNOLOGY
242	RAJA LAKSHMI R	222101797	21BBT04	BIOTECHNOLOGY
243	RAMYA GT	222101798	21BBT31	BIOTECHNOLOGY
244	RAMYA S	222101799	21BBT02	BIOTECHNOLOGY
245	SANDHIYA D	222101800	21BBT09	BIOTECHNOLOGY
246	SATHANA R	222101801	21BBT27	BIOTECHNOLOGY
247	SATHYA L	222101802	21BBT12	BIOTECHNOLOGY
248	SATHYABAMA B	222101803	21BBT15	BIOTECHNOLOGY
249	SHAMA PARVEEN B	222101804	21BBT20	BIOTECHNOLOGY
250	SHEEMA FATHIMA S K	222101805	21BBT22	BIOTECHNOLOGY
251	SUBASRI B	222101806	21BBT14	BIOTECHNOLOGY
252	SUJITHA K	222101807	21BBT23	BIOTECHNOLOGY
253	SWETHA S	222101808	21BBT32	BIOTECHNOLOGY
254	VIJAYALAKSHMI E	222101809	21BBT11	BIOTECHNOLOGY

HOD

Dr.O.S. AYSHA M.Sc., M.Phil., Ph.D.,
HEAD PG AND RESEARCH DEPARTMENT OF MICROBIOLOGY
MOHAMED SATHAK COLLEGE OF ARTS AND SCIENCE
SHOLINGANALLUR, CHENNAI - 600 119.

Dr. H. ABIRAMI, Ph.D.
PRINCIPAL
MOHAMED SATHAK COLLEGE OF ARTS & SCIENCE
SHOLINGANALLUR, CHENNAI - 600 119.

PRINCIPAL

Dr. R Meganathan Ph.D
Principal
Mohamed Sathak College of Arts and Science
Sholinganallur, Chennai-600 119.

MOHAMED SATHAK COLLEGE OF ARTS AND SCIENCE

Affiliated to the university of Madras & Reaccredited by NAAC
An ISO 9001 : 2015 Certified Institution, Sholinganallur, Chennai -600 119.

PG & RESEARCH DEPARTMENT OF MICROBIOLOGY

	ENHANCING EMOTIONAL INTELLIGENCE OF STUDENTS - 19.09.22 &20.09.22					
	ATTENDANCE SHEET					
S.NO:	NAME OF THE STUDENT	REGISTER NUMBER	ROLL NUMBER	DEPARTMENT	19.9.22	20.9.22
1	MOHAMED ALI S	222001769	20BMB36	MICROBIOLOGY	Mohamed Ali	Mohamed Ali
2	MOHAMMED JAWID A	222001770	20BMB11	MICROBIOLOGY	Jawid	Jawid
3	AMINA FAHMIDHA H M N	222001771	20BMB1	MICROBIOLOGY	Amina Fahmidha	Amina Fahmidha
4	JANARTHANAN K	222001772	20BMB22	MICROBIOLOGY	Janarthanan	Janarthanan
5	KARGI M	222001773	20BMB23	MICROBIOLOGY	KARGI	KARGI
6	MANIKANDAN A	222001774	20BMB4	MICROBIOLOGY	mani	mani
7	MOHAMMED NAWAZ S	222001776	20BMB9	MICROBIOLOGY	Nawaz	Nawaz
8	MOHAN KUMAR M	222001777	20BMB30	MICROBIOLOGY	mohan kumar	mohan kumar
9	RAMKUMAR E	222001778	20BMB33	MICROBIOLOGY	Ramkumar	Ramkumar
10	SATHISH K	222001779	20BMB25	MICROBIOLOGY	Sathish	Sathish
11	SHAJITH AHAMED S	222001780	20BMB12	MICROBIOLOGY	Shajith	Shajith
12	SYED ALI RIYAZ M	222001781	20BMB31	MICROBIOLOGY	Riyaz	Riyaz
13	ARUNA T	222001782	20BMB32	MICROBIOLOGY	Aruna	Aruna
14	BAGYALAKSHMI U	222001783	20BMB2	MICROBIOLOGY	Bagyalakshmi	Bagyalakshmi
15	BENISHA D	222001784	20BMB15	MICROBIOLOGY	Benisha	Benisha
16	HELEN V	222001785	20BMB3	MICROBIOLOGY	Helen	Helen
17	HEMALATHA P	222001786	20BMB7	MICROBIOLOGY	Hemalatha	Hemalatha
18	ISWARYA S	222001787	20BMB14	MICROBIOLOGY	Ishu	Ishu
19	JEYALAKSHMI R	222001788	20BMB20	MICROBIOLOGY	Jeya	Jeya
20	JOTHIKA P	222001789	20BMB10	MICROBIOLOGY	JOTHIKA	JOTHIKA
21	KALAIYARASI S	222001790	20BMB27	MICROBIOLOGY	Kalai	Kalai

HOD

PRINCIPAL

Dr. H. ABIRAMI, Ph.D.
PRINCIPAL
MOHAMED SATHAK COLLEGE OF ARTS & SCIENCE
SHOLINGANALLUR, CHENNAI - 600 119

PRINCIPAL
MOHAMED SATHAK COLLEGE OF ARTS & SCIENCE
SHOLINGANALLUR, CHENNAI - 600 119.

MOHAMED SATHAK COLLEGE OF ARTS AND SCIENCE

Affiliated to the university of Madras & Reaccredited by NAAC
An ISO 9001 : 2015 Certified Institution, Sholinganallur, Chennai -600 119.

PG & RESEARCH DEPARTMENT OF MICROBIOLOGY

	ENHANCING EMOTIONAL INTELLIGENCE OF STUDENTS - 19.09.22 &20.09.22					
	ATTENDANCE SHEET					
S.NO:	NAME OF THE STUDENT	REGISTER NUMBER	ROLL NUMBER	DEPARTMENT	19.9.22	20.9.22
22	KARTHIKA P	222001792	20BMB13	MICROBIOLOGY		
23	MAHALAKSHMI D	222001793	20BMB34	MICROBIOLOGY		
24	PAVITHRA K	222001794	20BMB6	MICROBIOLOGY		
25	SANGEETHA M	222001795	20BMB21	MICROBIOLOGY		
26	SARANYA M	222001796	20BMB19	MICROBIOLOGY		
27	SARITHA S	222001797	20BMB28	MICROBIOLOGY		
28	SHALINI M	222001798	20BMB16	MICROBIOLOGY		
29	THALAL HASMEEN Z	222001799	20BMB17	MICROBIOLOGY		
30	VAITHEESHVARI S	222001800	20BMB37	MICROBIOLOGY		
31	VIJI N	222001801	20BMB35	MICROBIOLOGY		
32	YUVASHREE V	222001802	20BMB26	MICROBIOLOGY		
33	KARTHIKA P	222001792	20BMB13	MICROBIOLOGY		
34	MANIKANDAN.M	222101946	21BMB5	MICROBIOLOGY		
35	FAHEEM.S	222101947	21BMB25	MICROBIOLOGY		
36	KARTHICK.R	222101948	21BMB19	MICROBIOLOGY		
37	KEERTHIVASAN.V	222101949	21BMB17	MICROBIOLOGY		
38	MOHAMMED AABIDH	222101950	21BMB1	MICROBIOLOGY		
39	MOHAMMED FARAAZ AFFAN	222101951	21BMB24	MICROBIOLOGY		
40	SARANKUMAR.B	222101953	21BMB11	MICROBIOLOGY		
41	SUBASH.R	222101954	21BMB6	MICROBIOLOGY		
42	SYED THOUFIQ.H	222101955	21BMB13	MICROBIOLOGY		

HOD

MOHAMED SATHAK COLLEGE OF ARTS & SCIENCE Chennai-600 119.

PRINCIPAL

PRINCIPAL
MOHAMED SATHAK COLLEGE OF ARTS & SCIENCE
SHOLINGANALLUR, CHENNAI - 600 119.

Dr. H. ABIRAMI, Ph.D.
PRINCIPAL
MOHAMED SATHAK COLLEGE OF ARTS & SCIENCE
SHOLINGANALLUR, CHENNAI - 600 119

MOHAMED SATHAK COLLEGE OF ARTS AND SCIENCE

Affiliated to the university of Madras & Reaccredited by NAAC
An ISO 9001 : 2015 Certified Institution, Sholinganallur, Chennai -600 119.

PG & RESEARCH DEPARTMENT OF MICROBIOLOGY

	ENHANCING EMOTIONAL INTELLIGENCE OF STUDENTS- 19.09.22 &20.09.22					
	ATTENDANCE SHEET					
S.NO:	NAME OF THE STUDENT	REGISTER NUMBER	ROLL NUMBER	DEPARTMENT	19.9.22	20.9.22
43	THANGADURAI.R	222101956	21BMB18	MICROBIOLOGY		
44	VIVEKANANDHAN.S	222101957	21BMB28	MICROBIOLOGY		
45	AARTHI.K	222101958	21BMB16	MICROBIOLOGY		
46	DURGADEVI.S	222101959	21BMB15	MICROBIOLOGY		
47	HEMAVATHI.S	222101960	21BMB7	MICROBIOLOGY		
48	KAVIYA.G	222101961	21BMB14	MICROBIOLOGY		
49	LITHIKA.R	222101962	21BMB21	MICROBIOLOGY		
50	NANDHINI.N	222101963	21BMB4	MICROBIOLOGY		
51	NITHYA.E	222101964	21BMB8	MICROBIOLOGY		
52	NITHYASRI.J	222101965	21BMB3	MICROBIOLOGY		
53	ROHINI.G	222101966	21BMB23	MICROBIOLOGY		
54	SANDHYA.A	222101967	21BMB9	MICROBIOLOGY		
55	SAVITHAREXLIN M	222101968	21BMB22	MICROBIOLOGY		
56	SHAYINA.A	222101969	21BMB2	MICROBIOLOGY		
57	VARSHA.S	222101971	21BMB10	MICROBIOLOGY		
58	YOGITHA.G	222101972	21BMB12	MICROBIOLOGY		
59	ARUN KUMAR M	612100405	21MMB17	MICROBIOLOGY		
60	ARUN PANDI C	612100406	21MMB23	MICROBIOLOGY		
61	ARUN Z	612100407	21MMB26	MICROBIOLOGY		
62	HARIHARAN D	612100408	21MMB15	MICROBIOLOGY		

HOD

MOHAMED SATHAK COLLEGE OF ARTS AND SCIENCE Chennai-600 119.

PRINCIPAL

PRINCIPAL
MOHAMED SATHAK COLLEGE OF ARTS & SCIENCE
SHOLINGANALLUR, CHENNAI - 600 119.

Dr. H. ABIRAMI, Ph.D.
PRINCIPAL
MOHAMED SATHAK COLLEGE OF ARTS & SCIENCE
SHOLINGANALLUR, CHENNAI - 600 119

MOHAMED SATHAK COLLEGE OF ARTS AND SCIENCE

Affiliated to the university of Madras & Reaccredited by NAAC
An ISO 9001 : 2015 Certified Institution, Sholinganallur, Chennai -600 119.

PG & RESEARCH DEPARTMENT OF MICROBIOLOGY

	ENHANCING EMOTIONAL INTELLIGENCE OF STUDENTS - 19.09.22 &20.09.22					
	ATTENDANCE SHEET					
S.NO:	NAME OF THE STUDENT	REGISTER NUMBER	ROLL NUMBER	DEPARTMENT	19.9.22	20.9.22
63	MOHAMED IQREEMA H	612100409	21MMB30	MICROBIOLOGY		
64	MOHAMMED MUSTAFA S	612100410	21MMB28	MICROBIOLOGY		
65	SARAN KUMAR G	612100411	21MMB7	MICROBIOLOGY		
66	SRIVASTHA S	612100412	21MMB10	MICROBIOLOGY		
67	RAMMYA J	612100413	21MMB6	MICROBIOLOGY		
68	ANGULAKSHMI N	612100414	21MMB9	MICROBIOLOGY		
69	BARANI PRIYA K	612100415	21MMB22	MICROBIOLOGY		
70	CHRISTIKA P	612100416	21MMB24	MICROBIOLOGY		
71	FARHANA BEGUM A	612100417	21MMB13	MICROBIOLOGY		
72	INDHUMATHI K	612100418	21MMB19	MICROBIOLOGY		
73	ISHA GOPIKA G	612100419	21MMB12	MICROBIOLOGY		
74	KRITHIKA G	612100420	21MMB25	MICROBIOLOGY		
75	NARAYANI T	612100421	21MMB14	MICROBIOLOGY		
76	NARMADHA M	612100422	21MMB29	MICROBIOLOGY		
77	POOJA H	612100423	21MMB11	MICROBIOLOGY		
78	PRADEEPA R	612100424	21MMB8	MICROBIOLOGY		
79	PRIYADHARSHINI A	612100425	21MMB27	MICROBIOLOGY		
80	PRIYADHARSHINI R	612100426	21MMB4	MICROBIOLOGY		
81	PRIYADHARSHNI P	612100427	21MMB1	MICROBIOLOGY		
82	RUBINI N	612100428	21MMB3	MICROBIOLOGY		

HOD

MOHAMED SATHAK COLLEGE OF ARTS & SCIENCE Chennai-600 119.

PRINCIPAL

PRINCIPAL
MOHAMED SATHAK COLLEGE OF ARTS & SCIENCE
SHOLINGANALLUR, CHENNAI - 600 119.

Dr. H. ABIRAMI, Ph.D.
PRINCIPAL
MOHAMED SATHAK COLLEGE OF ARTS & SCIENCE
SHOLINGANALLUR, CHENNAI - 600 119

MOHAMED SATHAK COLLEGE OF ARTS AND SCIENCE

Affiliated to the university of Madras & Reaccredited by NAAC

An ISO 9001 : 2015 Certified Institution, Sholinganallur, Chennai -600 119.

PG & RESEARCH DEPARTMENT OF MICROBIOLOGY

	ENHANCING EMOTIONAL INTELLIGENCE OF STUDENTS - 19.09.22 &20.09.22					
	ATTENDANCE SHEET					
S.NO	NAME OF THE STUDENT	REGISTER NUMBER	ROLL NUMBER	DEPARTMENT	19.9.22	20.9.22
83	RUKSAR BANU M	612100429	21MMB21	MICROBIOLOGY		
84	SARANYA J	612100430	21MMB5	MICROBIOLOGY		
85	SATHYA N	612100431	21MMB2	MICROBIOLOGY		
86	SUMYUKTHA T J	612100432	21MMB18	MICROBIOLOGY		
87	PAVITHRA.D	612101692	21MMB31	MICROBIOLOGY		
88	ABDUL KALAM A	222202148	22BMB004	MICROBIOLOGY		
89	ABDUL KALAM D	222202149	22BMB012	MICROBIOLOGY		
90	ABSAR KABOOR K	222202150	22BMB007	MICROBIOLOGY		
91	AHMED ANSARI.D	222202151	22BMB039	MICROBIOLOGY		
92	KAIF AHAMED R	222202152	22BMB014	MICROBIOLOGY		
93	KRISHNA MOORTHY M	222202153	22BMB048	MICROBIOLOGY		
94	MAGESHWARAN M	222202155	22BMB035	MICROBIOLOGY		
95	MANI N	222202156	22BMB011	MICROBIOLOGY		
96	MOHAMED ASIF S	222202157	22BMB028	MICROBIOLOGY		
97	MOHAMED ISHAQ S	222202158	22BMB009	MICROBIOLOGY		
98	MUKESH A	222202159	22BMB018	MICROBIOLOGY		
99	SEENU S	222202160	22BMB043	MICROBIOLOGY		

HOD

PRINCIPAL

PRINCIPAL
MOHAMED SATHAK COLLEGE OF ARTS & SCIENCE
SHOLINGANALLUR, CHENNAI - 600 119.

Dr. H. ABIRAMI, Ph.D.
PRINCIPAL
MOHAMED SATHAK COLLEGE OF ARTS & SCIENCE
SHOLINGANALLUR, CHENNAI - 600 119

MOHAMED SATHAK COLLEGE OF ARTS AND SCIENCE

Affiliated to the university of Madras & Reaccredited by NAAC
An ISO 9001 : 2015 Certified Institution, Sholinganallur, Chennai -600 119.

PG & RESEARCH DEPARTMENT OF MICROBIOLOGY

	ENHANCING EMOTIONAL INTELLIGENCE OF STUDENTS - 19.09.22 &20.09.22					
	ATTENDANCE SHEET					
S.NO:	NAME OF THE STUDENT	REGISTER NUMBER	ROLL NUMBER	DEPARTMENT	19.9.22	20.9.22
100	DILAWAR HUSSAIN H	222202161	22BMB036	MICROBIOLOGY		
101	MOHAMMED FARZANULLAH S	222202162	22BMB047	MICROBIOLOGY		
102	AQUILA TASNEEM A	222202163	22BMB030	MICROBIOLOGY		
103	ABINAYA B	222202164	22BMB033	MICROBIOLOGY		
104	ALISHA G	222202165	22BMB022	MICROBIOLOGY		
105	ANANDHI A	222202166	22BMB015	MICROBIOLOGY		
106	ARIFA R	222202167	22BMB005	MICROBIOLOGY		
107	DEVI M	222202168	22BMB024	MICROBIOLOGY	M. Devi	M. Devi
108	DIVINPRIYA C	222202169	22BMB052	MICROBIOLOGY		
109	DIVYA M	222202170	22BMB013	MICROBIOLOGY		
110	GOKULESHWARI	222202171	22BMB019	MICROBIOLOGY		
111	HARINI S	222202172	22BMB002	MICROBIOLOGY		
112	JAYASRI M	222202173	22BMB020	MICROBIOLOGY		
113	JAYASRI R	222202174	22BMB025	MICROBIOLOGY		
114	KEERTHIKA K	222202175	22BMB008	MICROBIOLOGY		
115	KIRUBAVATHY R	222202176	22BMB034	MICROBIOLOGY		
116	MANASA P	222202177	22BMB054	MICROBIOLOGY		
117	MOHANA PRIYA S	222202178	22BMB003	MICROBIOLOGY		

HOD

PRINCIPAL

PRINCIPAL
MOHAMED SATHAK COLLEGE OF ARTS & SCIENCE
SHOLINGANALLUR, CHENNAI - 600 119.

Dr. H. ABIRAMI, Ph.D.
PRINCIPAL
MOHAMED SATHAK COLLEGE OF ARTS & SCIENCE
SHOLINGANALLUR, CHENNAI - 600 119

MOHAMED SATHAK COLLEGE OF ARTS AND SCIENCE

Affiliated to the university of Madras & Reaccredited by NAAC
An ISO 9001 : 2015 Certified Institution, Sholinganallur, Chennai -600 119.

PG & RESEARCH DEPARTMENT OF MICROBIOLOGY

	ENHANCING EMOTIONAL INTELLIGENCE OF STUDENTS - 19.09.22 &20.09.22					
	ATTENDANCE SHEET					
S.NO:	NAME OF THE STUDENT	REGISTER NUMBER	ROLL NUMBER	DEPARTMENT	19.9.22	20.9.22
118	MONISHA M	222202179	22BMB029	MICROBIOLOGY		
119	NILAFER NISHA S	222202180	22BMB031	MICROBIOLOGY		
120	PATCHAIMMAL T	222202181	22BMB050	MICROBIOLOGY		
121	PRIYA DHARSHINI C	222202182	22BMB023	MICROBIOLOGY		
122	PRIYA K	222202183	22BMB045	MICROBIOLOGY		
123	RAMYA S	222202184	22BMB032	MICROBIOLOGY		
124	RATHNA K	222202185	22BMB051	MICROBIOLOGY		
125	RISWANA JUBERIYA M	222202186	22BMB046	MICROBIOLOGY		
126	SANGAVI S	222202187	22BMB041	MICROBIOLOGY		
127	SARANYA P	222202188	22BMB010	MICROBIOLOGY		
128	SHAJITHA R	222202189	22BMB040	MICROBIOLOGY		
129	SOWTHA A	222202190	22BMB053	MICROBIOLOGY		
130	SWARNAA B	222202191	22BMB001	MICROBIOLOGY		
131	THRISHA M	222202192	22BMB006	MICROBIOLOGY		
132	VINITHA.S	222202193	22BMB038	MICROBIOLOGY		
133	GAYATHRI V	222202194	22BMB016	MICROBIOLOGY		
134	SWETHA G	222202195	22BMB017	MICROBIOLOGY		

HOD

PRINCIPAL

PRINCIPAL
MOHAMED SATHAK COLLEGE OF ARTS & SCIENCE
SHOLINGANALLUR, CHENNAI - 600 119.

Dr. H. ABIRAMI, Ph.D.
PRINCIPAL
MOHAMED SATHAK COLLEGE OF ARTS & SCIENCE
SHOLINGANALLUR, CHENNAI - 600 119

MOHAMED SATHAK COLLEGE OF ARTS AND SCIENCE

Affiliated to the university of Madras & Reaccredited by NAAC

An ISO 9001 : 2015 Certified Institution, Sholinganallur, Chennai -600 119.

PG & RESEARCH DEPARTMENT OF MICROBIOLOGY

	ENHANCING EMOTIONAL INTELLIGENCE OF STUDENTS - 19.09.22 &20.09.22					
	ATTENDANCE SHEET					
S.NO:	NAME OF THE STUDENT	REGISTER NUMBER	ROLL NUMBER	DEPARTMENT	19.9.22	20.9.22
135	VIJAY KARTHICK L	222001615	20BBC012	BIOCHEMISTRY	L.Vijayk	L.Vijayk
136	ABDULLAH J	222001616	20BBC015	BIOCHEMISTRY	Abdullah J	Abdulla.J
137	ANANDA KRISHNAN S	222001617	20BBC002	BIOCHEMISTRY		
138	BALAMURUGAN M	222001618	20BBC008	BIOCHEMISTRY	Balamurug	Balamuruga.
139	SAMSON K.I	222001619	20BBC007	BIOCHEMISTRY	samson	samson
140	SANTHOSH Y	222001620	20BBC003	BIOCHEMISTRY	Santhos Y	santh. Y
141	SHAHUL HAMEED	222001621	20BBC011	BIOCHEMISTRY	Sahul	Shah
142	VIJAY M	222001622	20BBC006	BIOCHEMISTRY	Vijay	Vijay
143	AISHWARYA V	222001623	20BBC005	BIOCHEMISTRY	aishwarya	aishwary
144	AKSHAYASRI B	222001624	20BBC010	BIOCHEMISTRY	Akshayasri	Akshayasri
145	ENIYAA T	222001625	20BBC013	BIOCHEMISTRY	Eniya	Eniya
146	JOTHI M	222001626	20BBC014	BIOCHEMISTRY	Jothi.	Jothi
147	NANDHINI S	222001627	20BBC009	BIOCHEMISTRY	Nandhini	Nandhini
148	POOJA R	222001628	20BBC001	BIOCHEMISTRY	Pooja	Pooja
149	RAJALAKSHMI D	222001629	20BBC004	BIOCHEMISTRY	Rajam	Rajam
150	DIVYA.R	222010027	20BBC016	BIOCHEMISTRY	Divya	Divya

HOD

MOHAMED SATHAK COLLEGE OF ARTS AND SCIENCE Chennai-600 119

PRINCIPAL

PRINCIPAL
MOHAMED SATHAK COLLEGE OF ARTS & SCIENCE
SHOLINGANALLUR, CHENNAI - 600 119.

Dr. H. ABIRAMI, Ph.D.
PRINCIPAL
MOHAMED SATHAK COLLEGE OF ARTS & SCIENCE
SHOLINGANALLUR, CHENNAI - 600 119

MOHAMED SATHAK COLLEGE OF ARTS AND SCIENCE

Affiliated to the university of Madras & Reaccredited by NAAC

An ISO 9001 : 2015 Certified Institution, Sholinganallur, Chennai -600 119.

PG & RESEARCH DEPARTMENT OF MICROBIOLOGY

	ENHANCING EMOTIONAL INTELLIGENCE OF STUDENTS 19.09.22 &20.09.22					
	ATTENDANCE SHEET					
S.NO:	NAME OF THE STUDENT	REGISTER NUMBER	ROLL NUMBER	DEPARTMENT	19.9.22	20.9.22
151	ABDUL RAZZAK.S	612100433	21MBC024	BIOCHEMISTRY		
152	ABDULLAH.P	612100434	21MBC005	BIOCHEMISTRY		
153	EDWIN.D	612100435	21MBC003	BIOCHEMISTRY		
154	HARIHARAN.G	612100436	21MBC020	BIOCHEMISTRY		
155	JAMAL BASHA K	612100437	21MBC016	BIOCHEMISTRY		
156	LOGESH.B	612100438	21MBC004	BIOCHEMISTRY		
157	MOGANRAJ.J	612100439	21MBC026	BIOCHEMISTRY		
158	RAJESH G	612100440	21MBC002	BIOCHEMISTRY		
159	SATHISH.P	612100441	21MBC012	BIOCHEMISTRY		
160	SYED VASIM.S	612100442	21MBC006	BIOCHEMISTRY		
161	DHANALAKSHMI.R	612100444	21MBC027	BIOCHEMISTRY		
162	E.G.ASHWINI	612100446	21MBC017	BIOCHEMISTRY		
163	JAMUNA.R	612100447	21MBC013	BIOCHEMISTRY		
164	KANIMOZHI.R	612100448	21MBC009	BIOCHEMISTRY		
165	KAVIYA	612100449	21MBC011	BIOCHEMISTRY		
166	KRITHIKA.K	612100450	21MBC021	BIOCHEMISTRY		
167	MANJULA.E	612100451	21MBC023	BIOCHEMISTRY		
168	RAJI.M	612100452	21MBC008	BIOCHEMISTRY		
169	RAVINA.R	612100453	21MBC018	BIOCHEMISTRY		
170	SARASWATHI.P	612100554	21MBC001	BIOCHEMISTRY		
171	SOWMIYA.R	612100455	21MBC019	BIOCHEMISTRY		
172	SWETHA.M	612100456	21MBC010	BIOCHEMISTRY		

HOD

MOHAMED SATHAK COLLEGE OF ARTS & SCIENCE Chennai-600 119.

PRINCIPAL

PRINCIPAL
MOHAMED SATHAK COLLEGE OF ARTS & SCIENCE
SHOLINGANALLUR, CHENNAI - 600 119.

Dr. H. ABIRAMI, Ph.D.
PRINCIPAL
MOHAMED SATHAK COLLEGE OF ARTS & SCIENCE
SHOLINGANALLUR, CHENNAI - 600 119

MOHAMED SATHAK COLLEGE OF ARTS AND SCIENCE

Affiliated to the university of Madras & Reaccredited by NAAC

An ISO 9001 : 2015 Certified Institution, Sholinganallur, Chennai -600 119.

PG & RESEARCH DEPARTMENT OF MICROBIOLOGY

	ENHANCING EMOTIONAL INTELLIGENCE OF STUDENTS 19.09.22 &20.09.22					
	ATTENDANCE SHEET					
S.NO:	NAME OF THE STUDENT	REGISTER NUMBER	ROLL NUMBER	DEPARTMENT	19.9.22	20.9.22
173	ASGAR HUSSAIN .H	222201877	22BBC001	BIOCHEMISTRY		
174	AJAY .M	222201874	22BBC006	BIOCHEMISTRY		
175	AJITHKUMAR .J	222201875	22BBC018	BIOCHEMISTRY		
176	AMARNATH .P	222201876	22BBC031	BIOCHEMISTRY		
177	KARTHICK .K	222201878	22BBC023	BIOCHEMISTRY		
178	KUMARESAN .V	222201879	22BBC020	BIOCHEMISTRY		
179	MUTHUKUMARAN .G	222201880	22BBC014	BIOCHEMISTRY		
180	PARTHIBAN .E	222201881	22BBC017	BIOCHEMISTRY		
181	RAGUL .E	222201882	22BBC033	BIOCHEMISTRY		
182	RAJADURAI .C	222201883	22BBC036	BIOCHEMISTRY		
183	SELVARAJ .L	222201884	22BBC026	BIOCHEMISTRY		
184	SUNDARRAJ .D	222201885	22BBC028	BIOCHEMISTRY		
185	VIGNESH .A	222201886	22BBC022	BIOCHEMISTRY		
186	ANBUMALAR .A	222201888	22BBC021	BIOCHEMISTRY		
187	ASMIYA .A	222201890	22BBC011	BIOCHEMISTRY		
188	BHAVANI .M	222201891	22BBC019	BIOCHEMISTRY		
189	DEEPA .S	222201892	22BBC037	BIOCHEMISTRY		
190	JANANI .J	222201893	22BBC030	BIOCHEMISTRY		
191	JAYASRI .K	222201894	22BBC024	BIOCHEMISTRY		
192	JAYASRI .R	222201895	22BBC016	BIOCHEMISTRY		
193	JEEVITHA .R	222201896	22BBC027	BIOCHEMISTRY		

HOD

PRINCIPAL

PRINCIPAL
MOHAMED SATHAK COLLEGE OF ARTS & SCIENCE
SHOLINGANALLUR, CHENNAI - 600 119

Dr. H. ABIRAMI, Ph.D.
PRINCIPAL
MOHAMED SATHAK COLLEGE OF ARTS & SCIENCE
SHOLINGANALLUR, CHENNAI - 600 119

MOHAMED SATHAK COLLEGE OF ARTS AND SCIENCE

Affiliated to the university of Madras & Reaccredited by NAAC

An ISO 9001 : 2015 Certified Institution, Sholinganallur, Chennai -600 119.

PG & RESEARCH DEPARTMENT OF MICROBIOLOGY

	ENHANCING EMOTIONAL INTELLIGENCE OF STUDENTS 19.09.22 &20.09.22					
	ATTENDANCE SHEET					
S.NO:	NAME OF THE STUDENT	REGISTER NUMBER	ROLL NUMBER	DEPARTMENT	19.9.22	20.9.22
194	JENNIFER GLORY .P	222201897	22BBC034	BIOCHEMISTRY	Jennifer glory.p	Jennifer glory.p
195	JESSICA A.M	222201898	22BBC039	BIOCHEMISTRY	A.M.Jessica	A.M.Jessica
196	KAVIYA .M	222201899	22BBC029	BIOCHEMISTRY	Kaviya	kaviya
197	KEERTHANA .K	222201900	22BBC008	BIOCHEMISTRY	K.P.K	K.P.K
198	LAKSHMI NARAYANI.G	222201901	22BBC013	BIOCHEMISTRY	Lakshmi.G	Lakshmi.G
199	LATHA .S	222201902	22BBC038	BIOCHEMISTRY	Latha.	Latha.
200	NANDHINI .R	222201903	22BBC004	BIOCHEMISTRY	R.Nandhini	R.Nandhini
201	NITHIYA .M	222201904	22BBC005	BIOCHEMISTRY	M.Nithiya	M.Nithiya
202	PERIYANAYAGI .Y	222201905	22BBC002	BIOCHEMISTRY	Nayagi	Nayagi.
203	SAI SREEJA .P	222201906	22BBC012	BIOCHEMISTRY	Sai.P	Sai.P
204	SNEHA .C	222201907	22BBC010	BIOCHEMISTRY	Sneha.C	Sneha.C
205	SOWMIYA .A	222201908	22BBC025	BIOCHEMISTRY	Soumi	Soumi
206	SWETHA K	222201909	22BBC040	BIOCHEMISTRY	K.swetha	K.swetha
207	THENMOZHI .M	222201910	22BBC035	BIOCHEMISTRY	M.Thenmozhi	M.Thenmozhi
208	CHANDRU. P	222101760	21BBC20	BIOCHEMISTRY	Chandru.P	Chandru.P
209	DEENA. R	222101761	21BBC14	BIOCHEMISTRY	Deena.R	Deena.R
210	MOHAMMED JAHIR HUSSAIN. N	222101762	21BBC01	BIOCHEMISTRY	Husain	Husain
211	MOORTHY. A	222101763	21BBC13	BIOCHEMISTRY	A.moorthy	A.moorthy
212	OM PRAKASH. P. R	222101764	21BBC06	BIOCHEMISTRY	Om Prakash	Om Prakash
213	RAHUL. H	222101765	21BBC10	BIOCHEMISTRY	Rahul.H	Rahul.H
214	SANTHOSH. R	222101766	21BBC11	BIOCHEMISTRY	Santhosh	Santhosh R

HOD

PRINCIPAL

PRINCIPAL
MOHAMED SATHAK COLLEGE OF ARTS & SCIENCE
SHOLINGANALLUR, CHENNAI - 600 119.

Dr. H. ABIRAMI, Ph.D.
PRINCIPAL
MOHAMED SATHAK COLLEGE OF ARTS & SCIENCE
SHOLINGANALLUR, CHENNAI - 600 119

MOHAMED SATHAK COLLEGE OF ARTS AND SCIENCE

Affiliated to the university of Madras & Reaccredited by NAAC

An ISO 9001 : 2015 Certified Institution, Sholinganallur, Chennai -600 119.

PG & RESEARCH DEPARTMENT OF MICROBIOLOGY

	ENHANCING EMOTIONAL INTELLIGENCE OF STUDENTS 19.09.22 &20.09.22					
	ATTENDANCE SHEET					
S.NO:	NAME OF THE STUDENT	REGISTER NUMBER	ROLL NUMBER	DEPARTMENT	19.9.22	20.9.22
215	GAYATHRI.M	222101768	21BBC07	BIOCHEMISTRY		
216	KEERTHIKA. S	222101770	21BBC92	BIOCHEMISTRY		
217	MOHANA. N	222101771	21BBC05	BIOCHEMISTRY		
218	NAVEENA. V	222101772	21BBC17	BIOCHEMISTRY		
219	SANDHIYA. P	222101774	21BBC09	BIOCHEMISTRY		
220	SANGEETHA. L	222101775	21BBC16	BIOCHEMISTRY		
221	SANTHIYA. R	222101776	21BBC08	BIOCHEMISTRY		
222	MOHAMED ABDULLA S	222101777	21BBT06	BIOTECHNOLOGY		
223	BAGAVATHI G	222101778	21BBT28	BIOTECHNOLOGY		
224	HARIHARAN T	222101779	21BBT18	BIOTECHNOLOGY		
225	HARISH M	222101780	21BBT34	BIOTECHNOLOGY		
226	KANIYAMUDAN T K	222101781	21BBT33	BIOTECHNOLOGY		
227	MOHAMED HARIS A M	222101782	21BBT35	BIOTECHNOLOGY		
228	MOHAMMED ASHIK K	222101783	21BBT03	BIOTECHNOLOGY		
229	MOHAMMED ASHWAQ	222101784	21BBT04	BIOTECHNOLOGY		
230	NITHISHWARAN M	222101785	21BBT30	BIOTECHNOLOGY		
231	SHABEER AHAMED W	222101786	21BBT21	BIOTECHNOLOGY		
232	SURYAKUMAR M	222101787	21BBT05	BIOTECHNOLOGY		
233	ABINAYA M	222101788	21BBT17	BIOTECHNOLOGY		
234	ARCHANA S	222101789	21BBT07	BIOTECHNOLOGY		

HOD

MOHAMED SATHAK COLLEGE OF ARTS & SCIENCE Chennai-600 119.

PRINCIPAL

PRINCIPAL
MOHAMED SATHAK COLLEGE OF ARTS & SCIENCE
SHOLINGANALLUR, CHENNAI - 600 119.

Dr. H. ABIRAMI, Ph.D.
PRINCIPAL
MOHAMED SATHAK COLLEGE OF ARTS & SCIENCE
SHOLINGANALLUR, CHENNAI - 600 119

MOHAMED SATHAK COLLEGE OF ARTS AND SCIENCE

Affiliated to the university of Madras & Reaccredited by NAAC

An ISO 9001 : 2015 Certified Institution, Sholinganallur, Chennai -600 119.

PG & RESEARCH DEPARTMENT OF MICROBIOLOGY

	ENHANCING EMOTIONAL INTELLIGENCE OF STUDENTS - 19.09.22 &20.09.22					
	ATTENDANCE SHEET					
S.NO	NAME OF THE STUDENT	REGISTER NUMBER	ROLL NUMBER	DEPARTMENT	19.9.22	20.9.22
235	DHANALAKSHMI S	222101790	21BBT08	BIOTECHNOLOGY		
236	DIVYA DHARSHINI S	222101791	21BBT29	BIOTECHNOLOGY		
237	KAMALIKA E	222101792	21BBT01	BIOTECHNOLOGY		
238	KOKILA P	222101793	21BBT24	BIOTECHNOLOGY		
239	MOHANA E	222101794	21BBT13	BIOTECHNOLOGY		
240	MONIKA R	222101795	21BBT10	BIOTECHNOLOGY		
241	PREETHI S	222101796	21BBT16	BIOTECHNOLOGY		
242	RAJA LAKSHMI R	222101797	21BBT04	BIOTECHNOLOGY		
243	RAMYA GT	222101798	21BBT31	BIOTECHNOLOGY		
244	RAMYA S	222101799	21BBT02	BIOTECHNOLOGY		
245	SANDHIYA D	222101800	21BBT09	BIOTECHNOLOGY		
246	SATHANA R	222101801	21BBT27	BIOTECHNOLOGY		
247	SATHYA L	222101802	21BBT12	BIOTECHNOLOGY		
248	SATHYABAMA B	222101803	21BBT15	BIOTECHNOLOGY		
249	SHAMA PARVEEN B	222101804	21BBT20	BIOTECHNOLOGY		
250	SHEEMA FATHIMA S K	222101805	21BBT22	BIOTECHNOLOGY		
251	SUBASRI B	222101806	21BBT14	BIOTECHNOLOGY		
252	SUJITHA K	222101807	21BBT23	BIOTECHNOLOGY		
253	SWETHA S	222101808	21BBT32	BIOTECHNOLOGY		
254	VIJAYALAKSHMI E	222101809	21BBT11	BIOTECHNOLOGY		

HOD

PRINCIPAL

PRINCIPAL
MOHAMED SATHAK COLLEGE OF ARTS & SCIENCE
SHOLINGANALLUR, CHENNAI - 600 119.

Dr. H. ABIRAMI, Ph.D.
PRINCIPAL
MOHAMED SATHAK COLLEGE OF ARTS & SCIENCE
SHOLINGANALLUR, CHENNAI - 600 119

MOHAMED SATHAK COLLEGE OF ARTS AND SCIENCE

Affiliated to the university of Madras & Reaccredited by NAAC
An ISO 9001 : 2015 Certified Institution, Sholinganallur, Chennai -600 119.
PG & RESEARCH DEPARTMENT OF MICROBIOLOGY

EMOTIONAL INTELLIGENCE -19.09.2022 -21.09.2022

Seminar/Workshop/Conference Feedback Form

Procedures: • Please keep in mind that turning in seminar sheets without attending a full seminar is not permitted.

Date (of seminar/Webinar/Conference): 19.09.22 & 20.09.22 **Program: UG** ✓ **PG** ○

Student & Department Name: MOHAMED ALI. S MICROBIOLOGY **REGISTER NUMBER:** 222001769

Seminar/Webinar/Conference Title: EMOTIONAL INTELLIGENCE **Speaker:** R. MOHAMMED SHAKEER SOFTWARE ENGINEER, DYOOTI, CHENNAI.

1. Grade the strengths of the seminar (1 : Poor, 2: Fair, 3: Good, 4: Very good, 5: Excellent)

a. Clarity of information and presentation
1 ○ 2 ○ 3 ○ 4 ✓ 5 ○

b. Relevance of information to the students of UG/PG Programme
1 ○ 2 ○ 3 ○ 4 ✓ 5 ○

c. Did this seminar make you think about interesting issues in the field and therefore, broaden your horizons in your field?
Yes ✓ No ○

d. Was this information new to you?
Yes ✓ No ○

e. Would you be interested in learning more about this subject and discussing the possible applications to your Career and Higher Studies?
Yes ✓ No ○

2. Please briefly describe what was interesting, important or relevant to your studies.
Emotional intelligence enables one to manage emotions in anxiety Providing situations.

3. What positive things can you take from the presentation? What should have been avoided?
Positive thinking focuses on the bright side and expects positive outcomes Too much of texts.

4. What other topics would you like to learn about, in the area covered by the seminar?
Some of the best presentation topic ideas for students around topics such as Current events, education, general Culture, health, life skills media and science.

STUDENT'S SIGNATURE: S. Mohamed **DATE:** 20.09.22

Dr.O.S. AYSHA M.Sc., M.Phil., Ph.D.,
HEAD PG AND RESEARCH DEPARTMENT OF MICROBIOLOGY
MOHAMED SATHAK COLLEGE OF ARTS AND SCIENCE
SHOLINGANALLUR, CHENNAI - 600 119.

Dr. R. ABIRAMI, Ph.D.
PRINCIPAL
MOHAMED SATHAK COLLEGE OF ARTS & SCIENCE
SHOLINGANALLUR, CHENNAI - 600 119.

Dr. R Meganathan Ph.D
Principal
Mohamed Sathak College of Arts and Science
Sholinganallur, Chennai-600 119

MOHAMED SATHAK COLLEGE OF ARTS AND SCIENCE

Affiliated to the university of Madras & Reaccredited by NAAC

An ISO 9001 : 2015 Certified Institution, Sholinganallur, Chennai -600 119.



PG and Research Department of Microbiology in association with IQAC organises a Two Days workshop on **Emotional Intelligence**, scheduled to take place on **September 19&20, 2022** at 10.00 AM in the College Auditorium

MOHAMED SATHAK COLLEGE OF ARTS & SCIENCE Chennai-600 119

Dr. H. ABIRAMI, Ph.D.
PRINCIPAL
MOHAMED SATHAK COLLEGE OF ARTS & SCIENCE
SHOLINGANALLUR, CHENNAI - 600 119.

MOHAMED SATHAK COLLEGE OF ARTS AND SCIENCE

Affiliated to the university of Madras & Reaccredited by NAAC

An ISO 9001 : 2015 Certified Institution, Sholinganallur, Chennai -600 119.

From **07.09.2022**

Mr.M.Suresh
Head, Department of BCom ISM
Mohamed Sathak College of Arts and Science
Sholinganallur
Chennai-119.

To

The Principal

Mohamed Sathak College of Arts and Science,

Sholinganallur, Chennai- 600 119

Respected Sir,

Sub: Inviting and seeking permission to conduct a Three Day Seminar– reg.

We are very much pleased in informing You that the Department of B.Com ISM in association with the **IQAC**, has planned to conduct a Three Day Seminar on "**STRESS MANAGEMENT"** from 12th to 14th September, 2022. In this regard, we request you to grant us permission and preside the Inauguration of the Programme.

Thanking You

Yours Sincerely

MOHAMED SATHAK COLLEGE OF ARTS & SCIENCE Chennai-600 119

Dr. H. ABIRAMI, Ph.D.
PRINCIPAL
MOHAMED SATHAK COLLEGE OF ARTS & SCIENCE
SHOLINGANALLUR. CHENNAI - 600 119.

HOD

MOHAMED SATHAK COLLEGE OF ARTS AND SCIENCE

Affiliated to the university of Madras & Reaccredited by NAAC

An ISO 9001 : 2015 Certified Institution, Sholinganallur, Chennai -600 119.

08.09.2022

CIRCULAR

It is hereby informed to all the Faculty Members and Students that, the Department of B.Com ISM in association with IQAC organizes a Three Day seminar on **STRESS MANAGEMENT**, scheduled to take place from **September 12, 2022 to September 14, 2022**, at 10.30 AM in the College Auditorium. All the B.Com students are insisted to attend the session without fail.

MOHAMED SATHAK COLLEGE OF ARTS & SCIENCE Chennai-600 119.

Dr. R. MEGANATHAN, Ph.D
PRINCIPAL
MOHAMED SATHAK COLLEGE OF ARTS & SCIENCE
SHOLINGANALLUR, CHENNAI-600 119.

MOHAMED SATHAK COLLEGE OF ARTS & SCIENCE Chennai-600 119.

Dr. H. ABIRAMI, Ph.D.
PRINCIPAL
MOHAMED SATHAK COLLEGE OF ARTS & SCIENCE
SHOLINGANALLUR. CHENNAI - 600 119.

MOHAMED SATHAK COLLEGE OF ARTS AND SCIENCE

Affiliated to the university of Madras & Reaccredited by NAAC

An ISO 9001 : 2015 Certified Institution, Sholinganallur, Chennai -600 119.

Mohamed Sathak College of Arts and Science

(Affiliated to University of Madras,Approved by UGC & AICTE and Reaccredited by NAAC)

Sholinganallur,Chennai-600119

Department of B.Com(ISM)

In Association with

Internal Quality Assurance Cell (IQAC)

cordially invite you for the three day Seminar on

STRESS MANAGEMENT

Date:12.09.2022 to 14.09.2022 **Time:10.30 AM**

Venue: Auditorium

Resource Person:



Ms.Praise Dyice Mohan raj
Medical Psychologist,
Mohamed Sathak Trust

Dr.RH.BARIN BANU
HOD

Dr.R.MEGANATHAN
PRINCIPAL

MOHAMED SATHAK COLLEGE OF ARTS & SCIENCE Chennai-600 119.

PRINCIPAL
MOHAMED SATHAK COLLEGE OF ARTS & SCIENCE
SHOLINGANALLUR, CHENNAI - 600 119.

MOHAMED SATHAK COLLEGE OF ARTS & SCIENCE Chennai-600 119.

Dr. H. ABIRAMI, Ph.D.
PRINCIPAL
MOHAMED SATHAK COLLEGE OF ARTS & SCIENCE
SHOLINGANALLUR, CHENNAI - 600 119.

MOHAMED SATHAK COLLEGE OF ARTS AND SCIENCE

Affiliated to the university of Madras & Reaccredited by NAAC
An ISO 9001 : 2015 Certified Institution, Sholinganallur, Chennai -600 119.

EVENT REPORT -

Department of B.Com(ISM):

DATE /EVENT	TOPIC	RESOURCE PERSON NAME	STUDENTS BENEFITTED
12.09.2022 to 14.09.2022	**STRESS MANAGEMENT– 3 DAYS SEMINAR**	**Ms. PRAISE DYICE MOHAN RAJ** Medical Psychologist MOHAMED SATHAK TRUST	**152**

SUMMARY:

Department of B.COM (ISM) organised seminar for all the Students of B.Com (ISM), B.Com (BM) and B.Com- Shift II on the Topic "**STRESS MANAGEMENT"** from **12.09.2022-14.09.2022.** Stress is one of the main problems faced by students nowadays. Increased levels of stress can have a negative impact on students' physical and mental well-being. Stress can take a toll on students' sleep patterns, diet and cognitive functioning. All this together can hamper their academic performance, social behaviour and relationships. The department along with IQAC organized STRESS MANAGEMENT programme among students. The students also learnt the harmful impact of stress leading to death. In this three days seminar the Students were encouraged to overcome stress through mental exercise and therapy. Total of 152 Students participated in the Seminar.

Learning Outcome: The students learnt to maintain social life by practicing self-care for stress-free body and mind.

MOHAMED SATHAK COLLEGE OF ARTS & SCIENCE Chennai-600 119

PRINCIPAL
MOHAMED SATHAK COLLEGE OF ARTS & SCIE
SHOLINGANALLUR, CHENNAI - 600 119.

MOHAMED SATHAK COLLEGE OF ARTS & SCIENCE Chennai-600 119

Dr. H. ABIRAMI, Ph.D.
PRINCIPAL
MOHAMED SATHAK COLLEGE OF ARTS & SCIENCE
SHOLINGANALLUR, CHENNAI - 600 119.

MOHAMED SATHAK COLLEGE OF ARTS AND SCIENCE

Affiliated to the university of Madras & Reaccredited by NAAC

An ISO 9001 : 2015 Certified Institution, Sholinganallur, Chennai -600 119.

List of Students Enrolled- 12-09-2022 to 14-09-2022

S.NO	ROLL NO	REGISTER NO	NAME OF THE STUDENTS	DEPARTMENT
1.	20BIS01	422000114	ABDUL THAMEEM. A.B	B.COM(ISM)
2.	20BIS02	422000128	PRAKASH.I	B.COM(ISM)
3.	20BIS03	422000127	NIZHAMUDEEN.A	B.COM(ISM)
4.	20BIS04	422000131	SHEIK MOHAMED AFRUDEEN M	B.COM(ISM)
5.	20BIS05	422000116	CHANBASHA.M	B.COM(ISM)
6.	20BIS06	422000132	TONY BLAIR S	B.COM(ISM)
7.	20BIS07	422000126	MOHAMED SHEIK SALMAN.M	B.COM(ISM)
8.	20BIS08	422000125	MOHAMED MUJAMMIL.J.H	B.COM(ISM)
9.	20BIS09	422000117	DHINESH KUMAR.G	B.COM(ISM)
10.	20BIS10	422000119	GOKUL.S	B.COM(ISM)
11.	20BIS11	422000118	DINESH.P	B.COM(ISM)
12.	20BIS13	422000115	ARAVIND .K	B.COM(ISM)
13.	20BIS14	422000124	MOHAMED ABDUL GANI.H	B.COM(ISM)
14.	20BIS15	422000123	JOHAN.G	B.COM(ISM)
15.	20BIS16	422000134	RAMYA.M	B.COM(ISM)
16.	20BIS17	422000135	RANJITH.G	B.COM(ISM)
17.	20BIS18	422000120	HASSAN SALMAN R	B.COM(ISM)
18.	20BIS19	422000133	YOGESH.A.M.	B.COM(ISM)
19.	20BIS20	422000129	PRATHAP B	B.COM(ISM)
20.	20BIS21	422000121	IYYAPPAN.K	B.COM(ISM)

Dr. H. ABIRAMI, Ph.D.
PRINCIPAL
MOHAMED SATHAK COLLEGE OF ARTS & SCIENCE
SHOLINGANALLUR, CHENNAI - 600 119.

PRINCIPAL
MOHAMED SATHAK COLLEGE OF ARTS & SCIENCE
SHOLINGANALLUR, CHENNAI - 600 119.

21.	20BIS22	422000122	JAYA SURYA.M	B.COM(ISM)
22.	20BIS23	422000130	SHANKAR.N	B.COM(ISM)
23.	20BBM001	312001936	PARANITHARAN A	B.COM(BM)
24.	20BBM003	312001938	NANDHINI B	B.COM(BM)
25.	20BBM004	312001937	RAKESH P	B.COM(BM)
26.	20BBM005	312001934	ASHWIN M	B.COM(BM)
27.	20BBM006	312001935	ELUMALAI M	B.COM(BM)
28.	20BBM007	312001939	VENDESHWARI A	B.COM(BM)
29.	20BBM008	312020428	MOHAN KRISHNAN R	B.COM(BM)
30.	20BBM009	312020427	BALASUBRAMANI S	B.COM(BM)
31.	20BBM010	312020426	RUTHRAKUMAR K S	B.COM(BM)
32.	20BBM011	312020429	MANIKANDAN E	B.COM(BM)
33.	20BCME002	312002238	THAJMAL KAFOOR	B.COM(G)-SHIFT-II
34.	20BCME003	312002243	GAYATHRI M	B.COM(G)-SHIFT-II
35.	20BCME004	312002225	ADITHIYAN C	B.COM(G)-SHIFT-II
36.	20BCME001	312002236	SANJAY G	B.COM(G)-SHIFT-II
37.	20BCME006	312002247	SATHYA C	B.COM(G)-SHIFT-II
38.	20BCME007	312002244	KIRUTHIKA K	B.COM(G)-SHIFT-II
39.	20BCME008	312002233	MOHAMED ASRAR M	B.COM(G)-SHIFT-II
40.	20BCME009	312002229	JAYACHANDRAN S	B.COM(G)-SHIFT-II
41.	20BCME010	312002218	AMIT NAGARAJAN	B.COM(G)-SHIFT-II
42.	20BCME011	312002226	ARUN KUMAR VIKRAM B	B.COM(G)-SHIFT-II
43.	20BCME012	312002240	ASIFA N	B.COM(G)-SHIFT-II

MOHAMED SATHAK COLLEGE OF ARTS & SCIENCE Chennai-600 119

Dr. H. ABIRAMI, Ph.D.
PRINCIPAL
MOHAMED SATHAK COLLEGE OF ARTS & SCIENCE
SHOLINGANALLUR, CHENNAI - 600 119.

PRINCIPAL
MOHAMED SATHAK COLLEGE OF ARTS & SCIENCE
SHOLINGANALLUR, CHENNAI - 600 119.

44.	20BCME013	312002227	GANESH SAI	B.COM(G)-SHIFT-II
45.	20BCME014	312002224	JEIWANTH N	B.COM(G)-SHIFT-II
46.	20BCME015	312002231	LINGESHWAR BABU E	B.COM(G)-SHIFT-II
47.	20BCME016	312002221	NEHA	B.COM(G)-SHIFT-II
48.	21BIS001	422100178	ANTO PRINCIA Y	B.COM(ISM)
49.	21BIS002	422100179	KEERTHANA S	B.COM(ISM)
50.	21BIS003	422100167	PRITHI RAJ K	B.COM(ISM)
51.	21BIS004	422100183	VISHNU VARTHANA M	B.COM(ISM)
52.	21BIS005	422100175	SURIYA S	B.COM(ISM)
53.	21BIS006	422100157	DHANUSH S	B.COM(ISM)
54.	21BIS007	422100164	NARESH KUMAR M	B.COM(ISM)
55.	21BIS008	422100165	NISHANTH B	B.COM(ISM)
56.	21BIS010	422100160	JAKARIA SALMAN	B.COM(ISM)
57.	21BIS011	422100169	SAI MUKESH M	B.COM(ISM)
58.	21BIS012	422100161	MOHAMED ISMAIL KARUNAI A	B.COM(ISM)
59.	21BIS013	422100152	AFIF AHAMED S	B.COM(ISM)
60.	21BIS015	422100151	ADITHYAN R	B.COM(ISM)
61.	21BIS016	422100176	TAMILSELVAN E	B.COM(ISM)
62.	21BIS018	422100162	MOHAN A	B.COM(ISM)
63.	21BIS019	422100155	ARAVIND KUMAR S	B.COM(ISM)
64.	21BIS020	422100154	AMEER SALMAN N	B.COM(ISM)
65.	21BIS022	422100172	SHARUN RAJ A	B.COM(ISM)
66.	21BIS023	422100180	NANDHINI S	B.COM(ISM)

Dr. H. ABIRAMI, Ph.D.
PRINCIPAL
MOHAMED SATHAK COLLEGE OF ARTS & SCIENCE
SHOLINGANALLUR, CHENNAI - 600 119.

PRINCIPAL
MOHAMED SATHAK COLLEGE OF ARTS & SCIENCE
SHOLINGANALLUR, CHENNAI - 600 119.

67.	21BIS024	422100150	ABUBUCKER SIDDIQUE A	B.COM(ISM)
68.	21BIS026	422100153	AHAMED SIRAJ N	B.COM(ISM)
69.	21BIS027	422100171	SANJAY KUMAR N	B.COM(ISM)
70.	21BIS028	422100166	PRAVEEN KUMAR K	B.COM(ISM)
71.	21BIS029	422100182	VINODHINI D	B.COM(ISM)
72.	21BIS030	422100156	BATHRINATH T	B.COM(ISM)
73.	21BIS031	422100149	ABUBAKKAR SIDDIQ S	B.COM(ISM)
74.	21BIS032	422100173	SUBARASHAKAN M N	B.COM(ISM)
75.	21BIS033	422100181	SRI MAHALAKSHMI K	B.COM(ISM)
76.	21BIS034	422100177	VISHWAKUMAR J	B.COM(ISM)
77.	21BIS035	422100170	SHAM SUNDAR V	B.COM(ISM)
78.	21BIS036	422100168	RAKESH M	B.COM(ISM)
79.	22BIS001	422200153	BHUVANESHWARI K	B.COM(ISM)
80.	22BIS002	422200158	MONICA Y	B.COM(ISM)
81.	22BIS003	422200138	ROSHAN S	B.COM(ISM)
82.	22BIS005	422200125	DHANISH ARAB A	B.COM(ISM)
83.	22BIS006	422200151	ANNAPOORANI G	B.COM(ISM)
84.	22BIS007	422200142	SIVARAJ K	B.COM(ISM)
85.	22BIS008	422200141	SHARON BABU A	B.COM(ISM)
86.	22BIS009	422200162	KARTHICK S	B.COM(ISM)
87.	22BIS010	422200131	SUMAIYA FIRDOUS	B.COM(ISM)
88.	22BIS011	422200156	KAVIYA P	B.COM(ISM)
89.	22BIS012	422200124	AKASH S	B.COM(ISM)

Dr. H. ABIRAMI, Ph.D.
PRINCIPAL
MOHAMED SATHAK COLLEGE OF ARTS & SCIENCE
SHOLINGANALLUR, CHENNAI - 600 119.

PRINCIPAL
MOHAMED SATHAK COLLEGE OF ARTS & SCIENCE
SHOLINGANALLUR, CHENNAI - 600 119.

90.	22BIS013	422200154	DHANALAKSHMI B	B.COM(ISM)
91.	22BIS014	422200146	TAMIZHVANAN J	B.COM(ISM)
92.	22BIS015	422200160	SARANYA E	B.COM(ISM)
93.	22BIS016	422200127	GANESAN V	B.COM(ISM)
94.	22BIS017	422200147	VASANTHAKUMAR R	B.COM(ISM)
95.	22BIS019	422200137	RAJESH I	B.COM(ISM)
96.	22BIS020	422200139	SHAFEE R	B.COM(ISM)
97.	22BIS021	422200144	SURYA S	B.COM(ISM)
98.	22BIS022	422200143	STEPHEN RAJ K	B.COM(ISM)
99.	22BIS023	422200126	FAYAZ AHAMED I	B.COM(ISM)
100.	22BIS024	422200145	SURYA S	B.COM(ISM)
101.	22BIS026	422200129	GUGAN K	B.COM(ISM)
102.	22BIS027	422200150	YUSUF BASHA I	B.COM(ISM)
103.	22BIS028	422200132	LINGAMOORTHY K	B.COM(ISM)
104.	22BIS029	422200135	PRABUDEVA V	B.COM(ISM)
105.	22BIS032	422200123	AJAY D	B.COM(ISM)
106.	22BIS033	422200140	SHAM S	B.COM(ISM)
107.	22BIS035	422200157	MADHU MITHRA A	B.COM(ISM)
108.	22BIS037	422200149	VISWATH K	B.COM(ISM)
109.	22BIS038	422200155	DHANUJA S	B.COM(ISM)
110.	22BIS039	422200133	LOKESH G	B.COM(ISM)
111.	22BIS040	422200161	SNEKA C	B.COM(ISM)
112.	22BIS043	422200136	PREM KUMAR R	B.COM(ISM)

Dr. H. ABIRAMI, Ph.D.
PRINCIPAL
MOHAMED SATHAK COLLEGE OF ARTS & SCIENCE
SHOLINGANALLUR, CHENNAI - 600 119.

PRINCIPAL
MOHAMED SATHAK COLLEGE OF ARTS & SCIENCE
SHOLINGANALLUR, CHENNAI - 600 119.

113.	22BIS045	422200159	DIVYA S	B.COM(ISM)
114.	22BIS046	422200148	VINITH M	B.COM(ISM)
115.	22BBM001	312202004	JANANI K	B.COM(BM)
116.	22BBM002	312202010	SUJATHA K	B.COM(BM)
117.	22BBM003	312202002	CHANDANA KULEY P	B.COM(BM)
118.	22BBM004	312201981	DEVARAJ E	B.COM(BM)
119.	22BBM005	312202000	SURENDAR S	B.COM(BM)
120.	22BBM006	312201980	ARUNKUMAR A	B.COM(BM)
121.	22BBM007	312201994	PRAKASHRAJ B	B.COM(BM)
122.	22BBM008	312202001	VENKATESH S	B.COM(BM)
123.	22BBM009	312202009	SUBASHINI V K	B.COM(BM)
124.	22BBM010	312202003	DEEPIKA S	B.COM(BM)
125.	22BBM011	312201996	SASIKUMAR D	B.COM(BM)
126.	22BBM012	312202006	PRATHIPA E	B.COM(BM)
127.	22BBM013	312201983	DINESH S	B.COM(BM)
128.	22BBM014	312201993	MOHAMMED IRFAN A	B.COM(BM)
129.	22BBM015	312201991	MANIKANDAN C	B.COM(BM)
130.	22BBM016	312201989	KISHORE D	B.COM(BM)
131.	22BBM018	312201986	GOWRI SHANKAR T	B.COM(BM)
132.	22BBM019	312202011	ARAVINDAN S	B.COM(BM)
133.	22BBM020	312201982	DHANUSH P	B.COM(BM)
134.	22BBM021	312201979	AJAY KUMAR M	B.COM(BM)

MOHAMED SATHAK COLLEGE OF ARTS & SCIENCE Chennai 600 119.

Dr. H. ABIRAMI, Ph.D.
PRINCIPAL
MOHAMED SATHAK COLLEGE OF ARTS & SCIENCE
SHOLINGANALLUR, CHENNAI - 600 119.

PRINCIPAL
MOHAMED SATHAK COLLEGE OF ARTS & SCIENCE
SHOLINGANALLUR, CHENNAI - 600 119.

135.	22BBM022	312202008	SHAKINA S	B.COM(BM)
136.	22BBM027	312201998	SATHYA S	B.COM(BM)
137.	22BBM028	312202007	ROSHINI B	B.COM(BM)
138.	22BBM029	312201988	KESAVAN G	B.COM(BM)
139.	22BBM030	312201992	MOHAMED ARSHATH S	B.COM(BM)
140.	22BBM031	312201984	DINESH S	B.COM(BM)
141.	22BBM032	312201995	SARAN R	B.COM(BM)
142.	22BBM034	312201985	DINESH KUMAR D	B.COM(BM)
143.	22BBM035	312201999	SUBESH KANTH S	B.COM(BM)
144.	22BBM036	312201987	JAWAHAR S	B.COM(BM)
145.	22BBM037	312201997	SATHISH KUMAR P	B.COM(BM)
146.	22BCME002	312202288	RANJANI S	B.COM(BM)
147.	22BCME003	312202282	LOGESH L	B.COM(BM)
148.	22BCME006	312202283	MOHAMED RAHAMANSHA J	B.COM(BM)
149.	22BCME007	312202286	GAYATHRI P	B.COM(BM)
150.	22BCME008	312202289	VEENA M	B.COM(BM)
151.	22BCME009	312202287	MONISHA R	B.COM(BM)
152.	22BCME010	312202284	PRAGATHISH S	B.COM(BM)

MOHAMED SATHAK COLLEGE OF ARTS & SCIENCE Chennai-600 119.

Dr. H. ABIRAMI, Ph.D.
PRINCIPAL
MOHAMED SATHAK COLLEGE OF ARTS & SCIENCE
SHOLINGANALLUR, CHENNAI - 600 119.

MOHAMED SATHAK COLLEGE OF ARTS & SCIENCE Chennai-600 119.

PRINCIPAL
MOHAMED SATHAK COLLEGE OF ARTS & SCIENCE
SHOLINGANALLUR, CHENNAI - 600 119.

MOHAMED SATHAK
COLLEGE OF ARTS AND SCIENCE

(Affiliated toUniversityof Madras)
Sholinganallur, Chennai – 600119 , Tamil Nadu, India
Ph:044-24501115,(Per),24501054 (Gen),24502576 (Off). Tele Fax : 044-24501114
Website :www.mscartsandscience-edu.in |E-mail : principal@mscartsandscience-edu.in

STRESS MANAGEMENT- 12.09.2022

List of Participants

S.NO	ROLL NO	NAME OF THE STUDENTS	YEAR & DEPARTMENT	NAME OF THE INSTITUTION	SIGNATURE/ REMARKS
1	20BIS01	ABDUL THAMEEM. A.B	III B.Com(ISM)	MSCAS	Thameem A.B
2	20BIS02	PRAKASH.I	III B.Com(ISM)	MSCAS	I. Prakash.
3	20BIS03	NIZHAMUDEEN.A	III B.Com(ISM)	MSCAS	
4	20BIS04	SHEIK MOHAMED AFRUDEEN M	III B.Com(ISM)	MSCAS	Sheik Afrudeen.
5	20BIS05	CHANBASHA.M	III B.Com(ISM)	MSCAS	Chanbasha.
6	20BIS06	TONY BLAIR S	III B.Com(ISM)	MSCAS	M.S. Salman.
7	20BIS07	MOHAMED SHEIK SALMAN.M	III B.Com(ISM)	MSCAS	Sheik. M
8	20BIS08	MOHAMED MUJAMMIL.J.H	III B.Com(ISM)	MSCAS	Md. Mujammil.
9	20BIS09	DHINESH KUMAR.G	III B.Com(ISM)	MSCAS	DINESH. G
10	20BIS10	GOKUL.S	III B.Com(ISM)	MSCAS	Gokul. S
11	20BIS11	DINESH.P	III B.Com(ISM)	MSCAS	
12	20BIS13	ARAVIND .K	III B.Com(ISM)	MSCAS	Aravind. K
13	20BIS14	MOHAMED ABDUL GANI.H	III B.Com(ISM)	MSCAS	
14	20BIS15	JOHAN.G	III B.Com(ISM)	MSCAS	Johan. G
15	20BIS16	RAMYA.M	III B.Com(ISM)	MSCAS	Ramya M
16	20BIS17	RANJITH.G	III B.Com(ISM)	MSCAS	Ranjith G.
17	20BIS18	HASSAN SALMAN R	III B.Com(ISM)	MSCAS	Hasansalman.
18	20BIS19	YOGESH.A.M.	III B.Com(ISM)	MSCAS	Yogesh. A.M
19	20BIS20	PRATHAP B	III B.Com(ISM)	MSCAS	Prathap B
20	20BIS21	IYYAPPAN.K	III B.Com(ISM)	MSCAS	Iyyappan. K
21	20BIS22	JAYA SURYA.M	III B.Com(ISM)	MSCAS	Shankar. M
22	20BIS23	SHANKAR.N	III B.Com(ISM)	MSCAS	Jayasurya. M
23	20BBM001	PARANITHARAN A	III B.COM(BM)	MSCAS	A. Paranitharan.

MOHAMED SATHAK COLLEGE OF ARTS & SCIENCE Chennai-600 119.

MOHAMED SATHAK COLLEGE OF ARTS & SCIENCE Chennai- 600 119.

Dr. H. ABIRAMI, Ph.D.
PRINCIPAL
MOHAMED SATHAK COLLEGE OF ARTS & SCIENCE
SHOLINGANALLUR. CHENNAI - 600 119.

PRINCIPAL
MOHAMED SATHAK COLLEGE OF ARTS & SCIENCE
CHENNAI - 119.

MOHAMED SATHAK
COLLEGE OF ARTS AND SCIENCE

(Affiliated toUniversityof Madras)
Sholinganallur, Chennai – 600119 , Tamil Nadu, India
Ph:044-24501115,(Per),24501054 (Gen),24502576 (Off). Tele Fax : 044-24501114
Website :www.mscartsandscience-edu.in |E-mail : principal@mscartsandscience-edu.in

STRESS MANAGEMENT- 12.09.2022

S.NO	ROLL NO	NAME OF THE STUDENTS	YEAR & DEPARTMENT	NAME OF THE INSTITUTION	SIGNATURE/ REMARKS
24	20BBM003	NANDHINI B	III B.COM(BM)	MSCAS	Nandhini
25	20BBM004	RAKESH P	III B.COM(BM)	MSCAS	Rakesh
26	20BBM005	ASHWIN M	III B.COM(BM)	MSCAS	Ashwin
27	20BBM006	ELUMALAI M	III B.COM(BM)	MSCAS	Elumalai M
28	20BBM007	VENDESHWARI A	III B.COM(BM)	MSCAS	Vendeshwari
29	20BBM008	MOHAN KRISHNAN R	III B.COM(BM)	MSCAS	mohan
30	20BBM009	BALASUBRAMANI S	III B.COM(BM)	MSCAS	Bala.
31	20BBM010	RUTHRAKUMAR K S	III B.COM(BM)	MSCAS	Ruthra
32	20BBM011	MANIKANDAN E	III B.COM(BM)	MSCAS	Manikandan E
33	20BCME002	THAJMAL KAFOOR	III B.COM - SHIFT II	MSCAS	Thajmal kafoor.
34	20BCME003	GAYATHRI M	III B.COM - SHIFT II	MSCAS	Gayathri M
35	20BCME004	ADITHIYAN C	III B.COM - SHIFT II	MSCAS	Adithiyan
36	20BCME001	SANJAY G	III B.COM - SHIFT II	MSCAS	Sanjay.G
37	20BCME006	SATHYA C	III B.COM - SHIFT II	MSCAS	Sathya
38	20BCME007	KIRUTHIKA K	III B.COM - SHIFT II	MSCAS	Kiruthika.k
39	20BCME008	MOHAMED ASRAR M	III B.COM - SHIFT II	MSCAS	M Mohamedasar.
40	20BCME009	JAYACHANDRAN S	III B.COM - SHIFT II	MSCAS	Jayachandran.s
41	20BCME010	AMIT NAGARAJAN	III B.COM - SHIFT II	MSCAS	Amit nagarajan.
42	20BCME011	ARUN KUMAR VIKRAM B	III B.COM - SHIFT II	MSCAS	Arunkumar.
43	20BCME012	ASIFA N	III B.COM - SHIFT II	MSCAS	Asifa.
44	20BCME013	GANESH SAI	III B.COM - SHIFT II	MSCAS	Ganesh Sai
45	20BCME014	JEIWANTH N	III B.COM - SHIFT II	MSCAS	Jeiwanth.N
46	20BCME015	LINGESHWAR BABU E	III B.COM - SHIFT II	MSCAS	Lingesh
47	20BCME016	NEHA	III B.COM - SHIFT II	MSCAS	Neha.

MOHAMED SATHAK COLLEGE OF ARTS & SCIENCE Chennai-600 119

MOHAMED SATHAK COLLEGE OF ARTS & SCIENCE Chennai-600 119.

Dr. H. ABIRAMI, Ph.D.
PRINCIPAL
MOHAMED SATHAK COLLEGE OF ARTS & SCIENCE
SHOLINGANALLUR. CHENNAI - 600 119.

PRINCIPAL
MOHAMED SATHAK COLLEGE OF ARTS & SCIENCE
CHENNAI - 119.

MOHAMED SATHAK
COLLEGE OF ARTS AND SCIENCE

(Affiliated toUniversityof Madras)
Sholinganallur, Chennai – 600119 , Tamil Nadu, India
Ph:044-24501115,(Per),24501054 (Gen),24502576 (Off). Tele Fax : 044-24501114
Website :www.mscartsandscience-edu.in |E-mail : principal@mscartsandscience-edu.in

STRESS MANAGEMENT- 13.09.2022

List of Participants

S.NO	ROLL NO	NAME OF THE STUDENTS	YEAR & DEPARTMENT	NAME OF THE INSTITUTION	SIGNATURE/ REMARKS
1	21BIS001	ANTO PRINCIA Y	II B.Com(ISM)	MSCAS	Anto Princia. Y
2	21BIS002	KEERTHANA S	II B.Com(ISM)	MSCAS	
3	21BIS003	PRITHI RAJ K	II B.Com(ISM)	MSCAS	Prithi.
4	21BIS004	VISHNU VARTHANA M	II B.Com(ISM)	MSCAS	Vishnu Varthana
5	21BIS005	SURIYA S	II B.Com(ISM)	MSCAS	Suriya
6	21BIS006	DHANUSH S	II B.Com(ISM)	MSCAS	
7	21BIS007	NARESH KUMAR M	II B.Com(ISM)	MSCAS	
8	21BIS008	NISHANTH B	II B.Com(ISM)	MSCAS	
9	21BIS010	JAKARIA SALMAN	II B.Com(ISM)	MSCAS	
10	21BIS011	SAI MUKESH M	II B.Com(ISM)	MSCAS	Sai Mukeshm
11	21BIS012	MOHAMED ISMAIL KARUNAI A	II B.Com(ISM)	MSCAS	M. I
12	21BIS013	AFIF AHAMED S	II B.Com(ISM)	MSCAS	Afif
13	21BIS015	ADITHYAN R	II B.Com(ISM)	MSCAS	
14	21BIS016	TAMILSELVAN E	II B.Com(ISM)	MSCAS	Tamilselvan
15	21BIS018	MOHAN A	II B.Com(ISM)	MSCAS	Mohan.
16	21BIS019	ARAVIND KUMAR S	II B.Com(ISM)	MSCAS	Aravind kumar.S
17	21BIS020	AMEER SALMAN N	II B.Com(ISM)	MSCAS	
18	21BIS022	SHARUN RAJ A	II B.Com(ISM)	MSCAS	Sharun raj.
19	21BIS023	NANDHINI S	II B.Com(ISM)	MSCAS	Nandhini.s
20	21BIS024	ABUBUCKER SIDDIQUE A	II B.Com(ISM)	MSCAS	Abubucker
21	21BIS026	AHAMED SIRAJ N	II B.Com(ISM)	MSCAS	Ahmed Siraj
22	21BIS027	SANJAY KUMAR N	II B.Com(ISM)	MSCAS	Sanjay kumar N
23	21BIS028	PRAVEEN KUMAR K	II B.Com(ISM)	MSCAS	Praveen Kumar.

Dr. H. ABIRAMI, Ph.D.
PRINCIPAL
MOHAMED SATHAK COLLEGE OF ARTS & SCIENCE
SHOLINGANALLUR. CHENNAI - 600 119.

PRINCIPAL
MOHAMED SATHAK COLLEGE
OF ARTS & SCIENCE
CHENNAI - 119.

MOHAMED SATHAK
COLLEGE OF ARTS AND SCIENCE

(Affiliated toUniversityof Madras)
Sholinganallur, Chennai – 600119 , Tamil Nadu, India
Ph:044-24501115,(Per),24501054 (Gen),24502576 (Off). Tele Fax : 044-24501114
Website :www.mscartsandscience-edu.in |E-mail : principal@mscartsandscience-edu.in

S.NO	ROLL NO	NAME OF THE STUDENTS	YEAR & DEPARTMENT	NAME OF THE INSTITUTION	SIGNATURE/ REMARKS
24	21BIS029	VINODHINI D	II B.Com(ISM)	MSCAS	
25	21BIS030	BATHRINATH T	II B.Com(ISM)	MSCAS	
26	21BIS031	ABUBAKKAR SIDDIQ S	II B.Com(ISM)	MSCAS	
27	21BIS032	SUBARASHAKAN M N	II B.Com(ISM)	MSCAS	
28	21BIS033	SRI MAHALAKSHMI K	II B.Com(ISM)	MSCAS	
29	21BIS034	VISHWAKUMAR J	II B.Com(ISM)	MSCAS	
30	21BIS035	SHAM SUNDAR V	II B.Com(ISM)	MSCAS	
31	21BIS036	RAKESH M	II B.Com(ISM)	MSCAS	
32	22BIS001	BHUVANESHWARI K	I B.COM(ISM)	MSCAS	
33	22BIS002	MONICA Y	I B.COM(ISM)	MSCAS	
34	22BIS003	ROSHAN S	I B.COM(ISM)	MSCAS	
35	22BIS005	DHANISH ARAB A	I B.COM(ISM)	MSCAS	
36	22BIS006	ANNAPOORANI G	I B.COM(ISM)	MSCAS	
37	22BIS007	SIVARAJ K	I B.COM(ISM)	MSCAS	
38	22BIS008	SHARON BABU A	I B.COM(ISM)	MSCAS	
39	22BIS009	KARTHICK S	I B.COM(ISM)	MSCAS	
40	22BIS010	SUMAIYA FIRDOUS	I B.COM(ISM)	MSCAS	
41	22BIS011	KAVIYA P	I B.COM(ISM)	MSCAS	
42	22BIS012	AKASH S	I B.COM(ISM)	MSCAS	
43	22BIS013	DHANALAKSHMI B	I B.COM(ISM)	MSCAS	
44	22BIS014	TAMIZHVANAN J	I B.COM(ISM)	MSCAS	
45	22BIS015	SARANYA E	I B.COM(ISM)	MSCAS	
46	22BIS016	GANESAN V	I B.COM(ISM)	MSCAS	

MOHAMED SATHAK COLLEGE OF ARTS & SCIENCE Chennai-600 119.

PRINCIPAL
MOHAMED SATHAK COLLEGE OF ARTS & SCIENCE
CHENNAI - 119.

MOHAMED SATHAK COLLEGE OF ARTS & SCIENCE Chennai-600 119.

Dr. H. ABIRAMI, Ph.D.
PRINCIPAL
MOHAMED SATHAK COLLEGE OF ARTS & SCIENCE
SHOLINGANALLUR, CHENNAI - 600 119.

MOHAMED SATHAK
COLLEGE OF ARTS AND SCIENCE

(Affiliated toUniversityof Madras)
Sholinganallur, Chennai – 600119 , Tamil Nadu, India
Ph:044-24501115,(Per),24501054 (Gen),24502576 (Off). Tele Fax : 044-24501114
Website :www.mscartsandscience-edu.in |E-mail : principal@mscartsandscience-edu.in

STRESS MANAGEMENT- 14.09.2022

List of Participants

S.NO	ROLL NO	NAME OF THE STUDENTS	YEAR & DEPARTMENT	NAME OF THE INSTITUTION	SIGNATURE/ REMARKS
1	22BIS017	VASANTHAKUMAR R	I B.COM(ISM)	MSCAS	Vasanthakumar R
2	22BIS019	RAJESH I	I B.COM(ISM)	MSCAS	Rajesh I
3	22BIS020	SHAFEE R	I B.COM(ISM)	MSCAS	Shafee .
4	22BIS021	SURYA S	I B.COM(ISM)	MSCAS	Surya
5	22BIS022	STEPHEN RAJ K	I B.COM(ISM)	MSCAS	Stephen
6	22BIS023	FAYAZ AHAMED I	I B.COM(ISM)	MSCAS	Fayaz
7	22BIS024	SURYA S	I B.COM(ISM)	MSCAS	Surya .
8	22BIS026	GUGAN K	I B.COM(ISM)	MSCAS	Gugan.k
9	22BIS027	YUSUF BASHA I	I B.COM(ISM)	MSCAS	Yusufbasha
10	22BIS028	LINGAMOORTHY K	I B.COM(ISM)	MSCAS	LingaMoorthy
11	22BIS029	PRABUDEVA V	I B.COM(ISM)	MSCAS	Prabudeva v
12	22BIS032	AJAY D	I B.COM(ISM)	MSCAS	Ajay
13	22BIS033	SHAM S	I B.COM(ISM)	MSCAS	Sham.S.
14	22BIS035	MADHU MITHRA A	I B.COM(ISM)	MSCAS	A.Madhi Mithra.
15	22BIS037	VISWATH K	I B.COM(ISM)	MSCAS	Viswath
16	22BIS038	DHANUJA S	I B.COM(ISM)	MSCAS	Dhanuja.S
17	22BIS039	LOKESH G	I B.COM(ISM)	MSCAS	Lokesh
18	22BIS040	SNEKA C	I B.COM(ISM)	MSCAS	C.Sneka.
19	22BIS043	PREM KUMAR R	I B.COM(ISM)	MSCAS	Prem Kumar
20	22BIS045	DIVYA S	I B.COM(ISM)	MSCAS	Divya
21	22BIS046	VINITH M	I B.COM(ISM)	MSCAS	Vinith. M

MOHAMED SATHAK COLLEGE OF ARTS & SCIENCE Chennai-600 119.

PRINCIPAL
MOHAMED SATHAK COLLEGE OF ARTS & SCIENCE
CHENNAI - 119.

MOHAMED SATHAK COLLEGE OF ARTS & SCIENCE Chennai-600 119.

Dr. H. ABIRAMI, Ph.D.
PRINCIPAL
MOHAMED SATHAK COLLEGE OF ARTS & SCIENCE
SHOLINGANALLUR, CHENNAI - 600 119.

MOHAMED SATHAK
COLLEGE OF ARTS AND SCIENCE

(Affiliated toUniversityof Madras)
Sholinganallur, Chennai – 600119 , Tamil Nadu, India
Ph:044-24501115,(Per),24501054 (Gen),24502576 (Off). Tele Fax : 044-24501114
Website :www.mscartsandscience-edu.in |E-mail : principal@mscartsandscience-edu.in

S.NO	ROLL NO	NAME OF THE STUDENTS	YEAR & DEPARTMENT	NAME OF THE INSTITUTION	SIGNATURE/ REMARKS
22	22BBM001	JANANI K	I B.COM(BM)	MSCAS	Janani · K
23	22BBM002	SUJATHA K	I B.COM(BM)	MSCAS	Sujatha.K
24	22BBM003	CHANDANA KULEY P	I B.COM(BM)	MSCAS	Chandana kuley
25	22BBM004	DEVARAJ E	I B.COM(BM)	MSCAS	Devaraj
26	22BBM005	SURENDAR S	I B.COM(BM)	MSCAS	Surendar.S
27	22BBM006	ARUNKUMAR A	I B.COM(BM)	MSCAS	Arunkumar.
28	22BBM007	PRAKASHRAJ B	I B.COM(BM)	MSCAS	Prakashraj.
29	22BBM008	VENKATESH S	I B.COM(BM)	MSCAS	Venkatesh.S
30	22BBM009	SUBASHINI V K	I B.COM(BM)	MSCAS	Subashini
31	22BBM010	DEEPIKA S	I B.COM(BM)	MSCAS	Deepika
32	22BBM011	SASIKUMAR D	I B.COM(BM)	MSCAS	Sasikumar.D
33	22BBM012	PRATHIPA E	I B.COM(BM)	MSCAS	Prathipa.E
34	22BBM013	DINESH S	I B.COM(BM)	MSCAS	DINESH.
35	22BBM014	MOHAMMED IRFAN A	I B.COM(BM)	MSCAS	Mohd.
36	22BBM015	MANIKANDAN C	I B.COM(BM)	MSCAS	Manikandan
37	22BBM016	KISHORE D	I B.COM(BM)	MSCAS	Kishore.
38	22BBM017	VAISHNAVI D	I B.COM(BM)	MSCAS	Vaishnavi.D
39	22BBM018	GOWRI SHANKAR T	I B.COM(BM)	MSCAS	Gowri shankar.T
40	22BBM019	ARAVINDAN S	I B.COM(BM)	MSCAS	Aravindan
41	22BBM020	DHANUSH P	I B.COM(BM)	MSCAS	Dhanush.P
42	22BBM021	AJAY KUMAR M	I B.COM(BM)	MSCAS	Ajay Kumar

MOHAMED SATHAK COLLEGE OF ARTS & SCIENCE Chennai 600 119

PRINCIPAL
MOHAMED SATHAK COLLEGE
OF ARTS & SCIENCE
CHENNAI - 119.

MOHAMED SATHAK COLLEGE OF ARTS & SCIENCE Chennai-600 119

Dr. H. ABIRAMI, Ph.D.
PRINCIPAL
MOHAMED SATHAK COLLEGE OF ARTS & SCIENCE
SHOLINGANALLUR, CHENNAI - 600 119.

MOHAMED SATHAK
COLLEGE OF ARTS AND SCIENCE

(Affiliated toUniversityof Madras)
Sholinganallur, Chennai – 600119 , Tamil Nadu, India
Ph:044-24501115,(Per),24501054 (Gen),24502576 (Off). Tele Fax : 044-24501114
Website :www.mscartsandscience-edu.in |E-mail : principal@mscartsandscience-edu.in

List of Participants

S.NO	ROLL NO	NAME OF THE STUDENTS	YEAR & DEPARTMENT	NAME OF THE INSTITUTION	SIGNATURE/ REMARKS
43	22BBM022	SHAKINA S	I B.COM(BM)	MSCAS	Shakina.S
44	22BBM027	SATHYA S	I B.COM(BM)	MSCAS	
45	22BBM028	ROSHINI B	I B.COM(BM)	MSCAS	Roshini
46	22BBM029	KESAVAN G	I B.COM(BM)	MSCAS	Kesavan.G
47	22BBM030	MOHAMED ARSHATH S	I B.COM(BM)	MSCAS	Mohamed Arshath
48	22BBM031	DINESH S	I B.COM(BM)	MSCAS	
49	22BBM032	SARAN R	I B.COM(BM)	MSCAS	
50	22BBM034	DINESH KUMAR D	I B.COM(BM)	MSCAS	
51	22BBM035	SUBESH KANTH S	I B.COM(BM)	MSCAS	Subesh Kanth
52	22BBM036	JAWAHAR S	I B.COM(BM)	MSCAS	Jawahar.S
53	22BBM037	SATHISH KUMAR P	I B.COM(BM)	MSCAS	
54	22BCME002	RANJANI S	I B.COM(G)-SHIFT-II	MSCAS	Ranjani.S
55	22BCME003	LOGESH L	I B.COM(G)-SHIFT-II	MSCAS	Logesh.L
56	22BCME006	MOHAMED RAHAMANSHA J	I B.COM(G)-SHIFT-II	MSCAS	
57	22BCME007	GAYATHRI P	I B.COM(G)-SHIFT-II	MSCAS	Gayathri.P
58	22BCME008	VEENA M	I B.COM(G)-SHIFT-II	MSCAS	Veena.M
59	22BCME009	MONISHA R	I B.COM(G)-SHIFT-II	MSCAS	Monisha.R

MOHAMED SATHAK COLLEGE OF ARTS & SCIENCE Chennai-600 119

Dr. H. ABIRAMI, Ph.D.
PRINCIPAL
MOHAMED SATHAK COLLEGE OF ARTS & SCIENCE
SHOLINGANALLUR. CHENNAI - 600 119.

MOHAMED SATHAK
COLLEGE OF ARTS AND SCIENCE

(Affiliated toUniversityof Madras)
Sholinganallur, Chennai – 600119 , Tamil Nadu, India
Ph:044-24501115,(Per),24501054 (Gen),24502576 (Off). Tele Fax : 044-24501114
Website :www.mscartsandscience-edu.in |E-mail : principal@mscartsandscience-edu.in

Seminar/Workshop/Conference Feedback Form

Procedures: • Please keep in mind that turning in seminar sheets without attending a full seminar is not permitted.

Date (of seminar/Webinar/Conference): 12.09.2022 **Program: UG** ✓ **PG** ○

Student & Department Name: Prakash. I **Roll Number:** 20BIS002

Seminar/Webinar/Conference Title: Stress Management- **Speaker:** Ms. Praise Dixie Moheng Raj.

1. Grade the strengths of the seminar (1: Poor, 2: Fair, 3: Good, 4: Very good, 5: Excellent)

a. Clarity of information and presentation
1 ○ 2 ○ 3 ○ 4 ○ 5 ✓

b. Relevance of information to the students of UG/PG Programme
1 ○ 2 ○ 3 ○ 4 ✓ 5 ○

c. Did this seminar make you think about interesting issues in the field and therefore, broaden your horizons in your field?
Yes ✓ No ○

d. Was this information new to you?
Yes ✓ No ○

e. Would you be interested in learning more about this subject and discussing the possible applications to your Career and Higher Studies?
Yes ✓ No ○

2. Please briefly describe what was interesting, important or relevant to your studies.
The Complete Seminar was interesting, useful & more important.

3. What positive things can you take from the presentation? What should have been avoided?
I will try to follow the methods discussed to manage my stress

4. What other topics would you like to learn about, in the area covered by the seminar?
I would like to more about stress Management.

STUDENT SIGNATURE: Prakash. I **DATE:** 12.09.2022

MOHAMED SATHAK COLLEGE OF ARTS & SCIENCE Chennai-600 119.

PRINCIPAL
MOHAMED SATHAK COLLEGE
OF ARTS & SCIENCE.
CHENNAI - 119.

Managed by : MOHAMED SATHAK TRUST
No.6/1, I Floor, Pycrofts Garden Road, Chennai – 600 006. Phone : 044 – 2833 4989, 2833 [illegible] 2833 4990
Website:www.sathaktrust.org |E-mail : chairmansathaktrust@gmail.com

MOHAMED SATHAK COLLEGE OF ARTS & SCIENCE Chennai-600 119.

Dr. H. ABIRAMI, Ph.D.
PRINCIPAL
MOHAMED SATHAK COLLEGE OF ARTS & SCIENCE
SHOLINGANALLUR, CHENNAI - 600 119.

MOHAMED SATHAK
COLLEGE OF ARTS AND SCIENCE
(Affiliated toUniversityof Madras)
Sholinganallur, Chennai – 600119 , Tamil Nadu, India
Ph:044-24501115,(Per),24501054 (Gen),24502576 (Off). Tele Fax : 044-24501114
Website :www.mscartsandscience-edu.in |E-mail : principal@mscartsandscience-edu.in

Seminar/Workshop/Conference Feedback Form

Procedures: • Please keep in mind that turning in seminar sheets without attending a full seminar is not permitted.

Date (of seminar/Webinar/Conference): 13.09.2022 **Program: UG** ○ **PG** ○

Student & Department Name: Vishnu Varthana. M **Roll Number:** 21BLS003

Seminar/Webinar/Conference Title: STRESS Management **Speaker:** Ms. Praise Dyice Mohan Raj

1. Grade the strengths of the seminar (1: Poor, 2: Fair, 3: Good, 4: Very good, 5: Excellent)

a. Clarity of information and presentation
1 ○ 2 ○ 3 ○ 4 ● 5 ○

b. Relevance of information to the students of UG/PG Programme
1 ○ 2 ○ 3 ○ 4 ○ 5 ●

c. Did this seminar make you think about interesting issues in the field and therefore, broaden your horizons in your field?
Yes ● No ○

d. Was this information new to you?
Yes ● No ○

e. Would you be interested in learning more about this subject and discussing the possible applications to your Career and Higher Studies?
Yes ● No ○

2. Please briefly describe what was interesting, important or relevant to your studies.
The seminar provided valuable insights into identifying stress triggers and practical methods to manage stress effectively.

3. What positive things can you take from the presentation? What should have been avoided?
The presentation offered practical stress management techniques that I can incorporate into my routine to improve my well-being and academic performance.

4. What other topics would you like to learn about, in the area covered by the seminar?
I would like to learn more about long-term strategies for stress prevention

STUDENT SIGNATURE: Vishnu

DATE: 13.09.2022

PRINCIPAL
MOHAMED SATHAK COLLEGE
OF ARTS & SCIENCE
CHENNAI - 119.

Dr. H. ABIRAMI, Ph.D.
PRINCIPAL
MOHAMED SATHAK COLLEGE OF ARTS & SCIENCE
SHOLINGANALLUR, CHENNAI - 600 119.

MOHAMED SATHAK
COLLEGE OF ARTS AND SCIENCE

(Affiliated toUniversityof Madras)
Sholinganallur, Chennai – 600119 , Tamil Nadu, India
Ph:044-24501115,(Per),24501054 (Gen),24502576 (Off). Tele Fax : 044-24501114
Website :www.mscartsandscience-edu.in |E-mail : principal@mscartsandscience-edu.in

Seminar/Workshop/Conference Feedback Form

Procedures: • Please keep in mind that turning in seminar sheets without attending a full seminar is not permitted.

Date (of seminar/Webinar/Conference): 14/9/2022 **Program:** UG ☑ PG ○

Student & Department Name: DIVYA.S **Roll Number:** 22BIS045

Seminar/Webinar/Conference Title: Stress Management **Speaker:** Ms. praise Dyice Mohan Raj

1. Grade the strengths of the seminar (1: Poor, 2: Fair, 3: Good, 4: Very good, 5: Excellent)

a. Clarity of information and presentation
1 ○ 2 ○ 3 ○ 4 ○ 5 ☑

b. Relevance of information to the students of UG/PG Programme
1 ○ 2 ○ 3 ○ 4 ☑ 5 ○

c. Did this seminar make you think about interesting issues in the field and therefore, broaden your horizons in your field?
Yes ☑ No ○

d. Was this information new to you?
Yes ☑ No ○

e. Would you be interested in learning more about this subject and discussing the possible applications to your Career and Higher Studies?
Yes ☑ No ○

2. Please briefly describe what was interesting, important or relevant to your studies.
The seminar provided valuable insights into techniques for managing stress

3. What positive things can you take from the presentation? What should have been avoided?
Learning about practical strategy to handle stress will be beneficial in day

4. What other topics would you like to learn about, in the area covered by the seminar?
I would like to learn more about stress management. life.

STUDENT SIGNATURE: **DATE:** 14/09/2022

MOHAMED SATHAK COLLEGE OF ARTS & SCIENCE Chennai-600 119.

PRINCIPAL
MOHAMED SATHAK COLLEGE
OF ARTS & SCIENCE
CHENNAI-119.

Sponsored by : MOHAMED SATHAK TRUST
No.6/1, I Floor, Pycrofts Garden Road, Chennai – 600 006. Phone : 044 – 2833 4989 / 2833 4990. Fax : 2833 4991
Website:www.sathaktrust.org |E-mail : chairmansathaktrust@gmail.com

MOHAMED SATHAK COLLEGE OF ARTS & SCIENCE Chennai-600 119.

Dr. H. ABIRAMI, Ph.D.
PRINCIPAL
MOHAMED SATHAK COLLEGE OF ARTS & SCIENCE
SHOLINGANALLUR. CHENNAI - 600 119.

MOHAMED SATHAK COLLEGE OF ARTS AND SCIENCE

Affiliated to the university of Madras & Reaccredited by NAAC

An ISO 9001 : 2015 Certified Institution, Sholinganallur, Chennai -600 119.





Students Attending the Programme on "Stress Management".

Dr. H. ABIRAMI, Ph.D.
PRINCIPAL
MOHAMED SATHAK COLLEGE OF ARTS & SCIENCE
SHOLINGANALLUR. CHENNAI - 600 119.

PRINCIPAL
MOHAMED SATHAK COLLEGE OF ARTS & SCIENCE
SHOLINGANALLUR, CHENNAI - 600 119.

MOHAMED SATHAK COLLEGE OF ARTS AND SCIENCE

Affiliated to the university of Madras & Reaccredited by NAAC
An ISO 9001 : 2015 Certified Institution, Sholinganallur, Chennai -600 119.

14.08.2022

From

Dr.P.Rasool Begum
Department of BBA,
Mohamed Sathak College of Arts and Science,
Sholinganallur,
Chennai -600 119

To

The Principal
Mohamed Sathak College of Arts and Science,
Sholinganallur,
Chennai- 600 119

Respected Sir,

Sub: Inviting and seeking permission to conduct a SEMINAR **Programme** – reg.

We are very much delighted in Informing You that the Department of BBA in association with the **IQAC**, has planned to conduct a SEMINAR Programme on "INTERVIEW SKILLS AND BODY LANGUAGE" from 20 -23rd August 2022.

In this regard, we request you to grant us permission and preside the Inauguration of the Programme and make the Event worth a Memory.

Thanking You

Yours Sincerely

14/8/22

THE MOHAMED SATHAK COLLEGE OF ARTS & SCIENCE Chennai-600 119

Dr. R. MEGANATHAN, Ph.D.
PRINCIPAL
MOHAMED SATHAK COLLEGE OF ARTS & SCIENCE
SHOLINGANALLUR, CHENNAI - 600 119.

MOHAMED SATHAK COLLEGE OF ARTS & SCIENCE Chennai-600 119

Dr. H. ABIRAMI, Ph.D.
PRINCIPAL
MOHAMED SATHAK COLLEGE OF ARTS & SCIENCE
SHOLINGANALLUR, CHENNAI - 600 119.

MOHAMED SATHAK COLLEGE OF ARTS AND SCIENCE
Affiliated to the university of Madras & Reaccredited by NAAC
An ISO 9001 : 2015 Certified Institution, Sholinganallur, Chennai-600 119.

17- 08-2022

CIRCULAR

It is hereby informed to all the Faculty Members and Students that, the Department of Business Administration (BBA) in association with IQAC organises a Three Day Seminar on **Interview Skills and Body Language**, scheduled to take place from **August 20, 2022 to August 23, 2022**. All the Students are insisted to attend the session without fail.

Dr. H. ABIRAMI, Ph.D.
PRINCIPAL
MOHAMED SATHAK COLLEGE OF ARTS & SCIENCE
SHOLINGANALLUR, CHENNAI - 600 119.

Dr. R. MEGANATHAN, Ph.D
PRINCIPAL
MOHAMED SATHAK COLLEGE OF ARTS & SCIENCE
SHOLINGANALLUR, CHENNAI-600 119.

PRINCIPAL

MOHAMED SATHAK COLLEGE OF ARTS AND SCIENCE
SHOLINGANALLUR, CHENNAI – 600 119.

DEPARTMENT OF BBA

REPORT OF SEMINAR ON "INTERVIEW SKILLS AND BODY LANGUAGE"

Department of BBA conducted a seminar for final year BBA students on 20th August, 2022 on the topic "Interview Skills and Body Language".

The program started with Quirath. **Mrs.P.Rasool Begum**, HOD BBA gave the welcome address. **Dr.Abul Hasan Sathali** gave the inaugural address and highlighted the need for such programs for BBA students.

The session was then handed over to **Ms. M.S. Aswini** who shared her rich experience on conducting interviews and how students should be prepared for the same. She highlighted the importance of Body Language in interviews. Students took the program on a serious note and understood the need to prepare themselves for future interviews. They were asked to give a small speech on topic of their choice which the students did well. The session concluded with clearing the doubts of the students. Around 70 students of III BBA benefitted from the program.

Dr. R. MEGANATHAN, Ph.D.
PRINCIPAL
MOHAMED SATHAK COLLEGE OF ARTS & SCIENCE
SHOLINGANALLUR, CHENNAI - 600 119.

MOHAMED SATHAK COLLEGE OF ARTS & SCIENCE Chennai-600 119

Dr. H. ABIRAMI, Ph.D.
PRINCIPAL
MOHAMED SATHAK COLLEGE OF ARTS & SCIENCE
SHOLINGANALLUR, CHENNAI - 600 119.

MOHAMED SATHAK COLLEGE OF ARTS AND SCIENCE
SHOLINGANALLUR, CHENNAI – 600119

Affiliated to the University of Madras, Approved by UGC & AICTE, Reaccredited with "B" Grade by NAAC

UG Department of Business Administration (BBA)

Cordially invites you for the seminar on

"INTERVIEW SKILLS AND BODY LANGUAGE"

(From 20.08.2022 to 23.08.2022)

By

Ms. M.S. Aswini,

Freelance Trainer and Founder- Compsci

Dr. R. MEGANATHAN
PRINCIPAL

Dr. O.S.AYSHA
VIE PRINCIPAL

MRS. P. RASOOL BEGUM
HOD, B.B.A

Dr. H. ABIRAMI, Ph.D.
PRINCIPAL
MOHAMED SATHAK COLLEGE OF ARTS & SCIENCE
SHOLINGANALLUR, CHENNAI - 600 119.

MOHAMED SATHAK COLLEGE OF ARTS AND SCIENCE

Affiliated to the university of Madras & Reaccredited by NAAC
An ISO 9001 : 2015 Certified Institution, Sholinganallur, Chennai -600 119.

Department of Business Administration

SEMINAR ON INTERVIEW SKILLS AND BODY LANGUAGE-20.8.22 ,21.8.22 &24.8.22				
List of Students Enrolled				
S.NO	NAME OF THE STUDENT	REGISTER NUMBER	ROLL NUMBER	DEPARTMENT
1	KEERTHIKA R	412000530	20BBA001	BBA
2	VIGNESHWARAN V	412000515	20BBA002	BBA
3	MUHAMMADH NAIF S A F	412000479	20BBA003	BBA
4	SANJAY J	412000496	20BBA004	BBA
5	PRABU R	412000487	20BBA005	BBA
6	SUNIL J	412000512	20BBA006	BBA
7	DHANUSH KUMAR A	412000452	20BBA007	BBA
8	MUHAMMADH BASITH S D	412000478	20BBA008	BBA
9	DHARSHINI D	412000526	20BBA009	BBA
10	MAHSUF JAFFIR	412000465	20BBA010	BBA
11	DURGA DEVI G	412000527	20BBA011	BBA
12	KATHIRVEL S M	412000464	20BBA012	BBA
13	MOHAMED JAMIRUDEEN USMAN S	412000468	20BBA013	BBA
14	PRAKASH RAJ D	412000488	20BBA014	BBA
15	KARTHIK P	412000460	20BBA015	BBA
16	SHEIK ABDULLA S	412000507	20BBA016	BBA
17	PENCHALA BABU B V	412000486	20BBA017	BBA
18	BASKARAN K	412000449	20BBA018	BBA
19	ANAND D	412000442	20BBA019	BBA
20	RAJESHWARI M	412000533	20BBA020	BBA
21	VARSHA P	412000536	20BBA021	BBA
22	NADEEM A	412000481	20BBA022	BBA
23	AATHIP A	412000434	20BBA023	BBA
24	SARANRAJ S	412000502	20BBA024	BBA
25	ZAHEER AHMED N	412000519	20BBA026	BBA
26	AYESHA SIDDIQA S	412000523	20BBA027	BBA
27	RASHED AHAMED A	412000491	20BBA033	BBA
28	VIJAYAN A	412000516	20BBA028	BBA
29	SARAVANAN P	412000503	20BBA031	BBA
30	CHARLES M	412000451	20BBA032	BBA
31	NADEEM BASHA U	412000482	20BBA034	BBA
32	DIWAKAR S	412000454	20BBA035	BBA
33	MOHAMMED ARSHAD	412000474	20BBA036	BBA
34	SAMEERA B	412000534	20BBA037	BBA
35	VIJAYABHARATHI P	412000537	20BBA038	BBA
36	SIVA SHANMUGAM J	412000508	20BBA039	BBA

Dr. R. MEGANATHAN, Ph.D.
PRINCIPAL
MOHAMED SATHAK COLLEGE OF ARTS & SCIENCE
SHOLINGANALLUR, CHENNAI - 600 119.

Dr. H. ABIRAMI, Ph.D.
PRINCIPAL
MOHAMED SATHAK COLLEGE OF ARTS & SCIENCE
SHOLINGANALLUR, CHENNAI - 600 119.

MOHAMED SATHAK COLLEGE OF ARTS AND SCIENCE

Affiliated to the university of Madras & Reaccredited by NAAC

An ISO 9001 : 2015 Certified Institution, Sholinganallur, Chennai -600 119.

Department of Business Administration

SEMINAR ON INTERVIEW SKILLS AND BODY LANGUAGE-20.8.22 ,21.8.22 &24.8.22

List of Students Enrolled

S.NO	NAME OF THE STUDENT	REGISTER NUMBER	ROLL NUMBER	DEPARTMENT
37	ARUNA P	412000521	20BBA040	BBA
38	JASSIM K	412000457	20BBA041	BBA
39	VISHALI S	412000538	20BBA042	BBA
40	SREEDHAR S	412000510	20BBA043	BBA
41	MOHAMMED RAMALAN M	412000475	20BBA044	BBA
42	SANJAY V	412000498	20BBA045	BBA
43	DITTO R	412000453	20BBA046	BBA
44	SARAN R	412000501	20BBA047	BBA
45	SANJAY S	412000497	20BBA049	BBA
46	MATHEW A	412000466	20BBA050	BBA
47	AMIRTHARAJAN A	412000441	20BBA051	BBA
48	SANTHOSH KUMAR V	412000500	20BBA052	BBA
49	AFSAR AHAMED	412000438	20BBA054	BBA
50	DHANASRI R	412000525	20BBA053	BBA
51	AKASH M	41200440	20BBA055	BBA
52	MOHAMED MUZAMMIL M	412000469	20BBA060	BBA
53	ABDUL FAIZ A	412000435	20BBA061	BBA
54	SRIMATHI J	412100698	21BBA001	BBA
55	SHANMUGASUNDARAM B	412100668	21BBA002	BBA
56	DEEPAK P	412100583	21BBA004	BBA
57	SARATH S	412100661	21BBA003	BBA
58	ABDUL ASHIK S	412100570	21BBA005	BBA
59	DHANASEKAR J	412100584	21BBA006	BBA
60	JAYA PRAKASH JOHN R	412100602	21BBA007	BBA
61	LOGESH A	412100607	21BBA008	BBA
62	SARAN A	412100660	21BBA009	BBA
63	MOHAMED ASHAR S	412100617	21BBA013	BBA
64	GOWTHAM K	412100593	21BBA010	BBA
65	SETHU S	412100667	21BBA011	BBA
66	DINESH D	412100587	21BBA012	BBA
67	SAKTHIVEL P	412100650	21BBA122	BBA
68	MOHAMED SHAMI Y	412100625	21BBA015	BBA
69	MOGANRAJ S	412100613	21BBA016	BBA
70	ASWINI DEVI S A	412100684	21BBA033	BBA
71	M.MOHAMED EJAS	412100619	21BBA017	BBA
72	VARALAKSHMI S	412100701	21BBA018	BBA

THE MOHAMED SATHAK COLLEGE OF ARTS & SCIENCE Chennai-600 119

Dr. R. MEGANATHAN, Ph.D.
PRINCIPAL
MOHAMED SATHAK COLLEGE OF ARTS & SCIENCE
SHOLINGANALLUR, CHENNAI - 600 119.

Dr. H. ABIRAMI, Ph.D.
PRINCIPAL
MOHAMED SATHAK COLLEGE OF ARTS & SCIENCE
SHOLINGANALLUR, CHENNAI - 600 119.

Department of Business Administration

SEMINAR ON INTERVIEW SKILLS AND BODY LANGUAGE-20.8.22 ,21.8.22 &24.8.22

List of Students Enrolled

S.NO	NAME OF THE STUDENT	REGISTER NUMBER	ROLL NUMBER	DEPARTMENT
73	VISHWA S	412100679	21BBA019	BBA
74	SIVARAMAN A	412100669	21BBA020	BBA
75	SUJATHA P	412100700	21BBA021	BBA
76	MOHAMED ANZAR A V	412100616	21BBA022	BBA
77	DARVESH T.M	412100629	21BBA023	BBA
78	MOHAMMED HAARISH S	412100626	21BBA024	BBA
79	SOWMIYA A	412100697	21BBA025	BBA
80	MOHAN PRAKASH M	412100630	21BBA026	BBA
81	KEERTHIKA K	412100691	21BBA027	BBA
82	AFREEN B	412100571	21BBA124	BBA
83	JAWAHAR P	412100601	21BBA028	BBA
84	ANEESA FARHANA	412100682	21BBA029	BBA
85	MEENAKSHI M	412100692	21BBA030	BBA
86	NAVEENKUMAR M	412100636	21BBA031	BBA
87	PAVITHRAN S	412100638	21BBA032	BBA
88	ISHWARYA M	412100689	21BBA126	BBA
89	IRFAAN J	412100597	21BBA034	BBA
90	VISHWA M	412100678	21BBA036	BBA
91	MADHAN G	412100609	21BBA037	BBA
92	NIHAL AHAMED B	412100637	21BBA038	BBA
93	ABDULLAH MUHAMMED	412100571	21BBA039	BBA
94	PRATHABAN S	412100641	21BBA040	BBA
95	SRUTHI M	412100699	21BBA041	BBA
96	KARAN N	412100604	21BBA042	BBA
97	MOHAMED JAINUL HUSSIN K	412100622	21BBA043	BBA
98	MOHAMMED HESHAM M	412100627	21BBA044	BBA
99	MUHAMMED MUFLIH M	412100631	21BBA045	BBA
100	VIGNESHKUMAR K	412100677	21BBA046	BBA
101	SANJAY V	412100655	21BBA047	BBA
102	ATHIF M	412100579	21BBA048	BBA
103	AHAMED ANAS S	412100574	21BBA051	BBA
104	SURESH M	412100674	21BBA050	BBA
105	PREM KUMAR K	412100642	21BBA052	BBA
106	HARISH V	412100595	21BBA053	BBA
107	MANIKANDAN R	412100610	21BBA054	BBA
108	DINESH V	412100588	21BBA055	BBA

THE MOHAMED SATHAK COLLEGE OF ARTS & SCIENCE Chennai-600 119

Dr. R. [illegible], M.A., M.Phil., Ph.D.
PRINCIPAL
MOHAMED SATHAK COLLEGE OF ARTS & SCIENCE
SHOLINGANALLUR, CHENNAI - 600 119.

Dr. H. ABIRAMI, Ph.D.
PRINCIPAL
MOHAMED SATHAK COLLEGE OF ARTS & SCIENCE
SHOLINGANALLUR, CHENNAI - 600 119.

MOHAMED SATHAK COLLEGE OF ARTS AND SCIENCE

Affiliated to the university of Madras & Reaccredited by NAAC
An ISO 9001 : 2015 Certified Institution, Sholinganallur, Chennai -600 119.

Department of Business Administration

SEMINAR ON INTERVIEW SKILLS AND BODY LANGUAGE-20.8.22 ,21.8.22 &24.8.22

List of Students Enrolled

S.NO	NAME OF THE STUDENT	REGISTER NUMBER	ROLL NUMBER	DEPARTMENT
109	YUVARAJ J	412200622	22BBA024	BBA
110	VENKATESH M	412200614	22BBA025	BBA
111	HEMAGAUTHAM Y	412200548	22BBA026	BBA
112	SNEHAPRIYA N	412200651	22BBA069	BBA
113	HARISH.A	412200547	22BBA028	BBA
114	ASLAM MEERAN S M	412200535	22BBA029	BBA
115	STELLA K	412200654	22BBA030	BBA
116	JAYAPRAKASH A	412200551	22BBA031	BBA
117	SYED SUMER KHAN S	412200610	22BBA032	BBA
118	SARAN KUMAR V	412200593	22BBA033	BBA
119	MOHAMMED YUNUS Y	412200574	22BBA034	BBA
120	ABDUL NIYAMATH A	412200528	22BBA035	BBA
121	DHARANIYA D	412200626	22BBA036	BBA
122	DHATCHAYANI D	412200627	22BBA037	BBA
123	ABDUL WAHAB J	412200529	22BBA038	BBA
124	AKASH B	412200531	22BBA039	BBA
125	SANTHAKUMARAN S	412200591	22BBA040	BBA
126	SUGANKANTH E	412200606	22BBA041	BBA
127	MOHAMED SHABIK U	412200626	22BBA042	BBA
128	SUJATHA S	412200656	22BBA043	BBA
129	MOHAMED MOHIDEEN A M L	412200570	22BBA044	BBA
130	MOHAMAD MUSHARAF M Y	412200560	22BBA045	BBA
131	GOWARTHINI R	412200630	22BBA046	BBA
132	DHANASEKARAN H	412200540	22BBA047	BBA
133	DAWOOD AHAMED SHA S	412200539	22BBA048	BBA
134	THARUKESH V C	412200612	22BBA050	BBA
135	DHARUN KUMAR S	412200541	22BBA049	BBA
136	GOKULNATH K	412200545	22BBA051	BBA
137	MOHAMED SAJITH S	412200572	22BBA052	BBA
138	VIJAY S	412200616	22BBA056	BBA
139	BALAJI R	412200537	22BBA054	BBA
140	BALACHANDRAN S	412200536	22BBA055	BBA
141	NAJIYA HASEEN A	412200637	22BBA058	BBA
142	VINOTH M	412200618	22BBA061	BBA
143	SHARUKESH M	412200596	22BBA057	BBA
144	SHEIKSUBERULLA K	412200610	22BBA059	BBA

THE MOHAMED SATHAK COLLEGE OF ARTS & SCIENCE * Chennai-600 119

Dr. R. MEGANATHAN, Ph.D.
PRINCIPAL
MOHAMED SATHAK COLLEGE OF ARTS & SCIENCE
SHOLINGANALLUR, CHENNAI - 600 119.

Dr. H. ABIRAMI, Ph.D.
PRINCIPAL
MOHAMED SATHAK COLLEGE OF ARTS & SCIENCE
SHOLINGANALLUR, CHENNAI - 600 119.

MOHAMED SATHAK COLLEGE OF ARTS AND SCIENCE

Affiliated to the university of Madras & Reaccredited by NAAC

An ISO 9001 : 2015 Certified Institution, Sholinganallur, Chennai -600 119.

Department of Business Administration

SEMINAR ON INTERVIEW SKILLS AND BODY LANGUAGE-20.8.22 ,21.8.22 &24.8.22

List of Students Enrolled

S.NO	NAME OF THE STUDENT	REGISTER NUMBER	ROLL NUMBER	DEPARTMENT
145	DILLIBATCHA M	412200643	22BBA138	BBA
146	JEEVANANDAN G	412200552	22BBA108	BBA
147	MOHAN A	412200575	22BBA068	BBA
148	PRIYA S	412200642	22BBA070	BBA
149	MOHAMED ASARUDEEN A	412200566	22BBA071	BBA
150	IMRAN J	412200549	22BBA072	BBA

THE MOHAMED SATHAK COLLEGE OF ARTS & SCIENCE Chennai-600 119

Dr. R. MEGANATHAN, Ph.D.
PRINCIPAL
MOHAMED SATHAK COLLEGE OF ARTS & SCIENCE
SHOLINGANALLUR, CHENNAI - 600 119.

Dr. H. ABIRAMI, Ph.D.
PRINCIPAL
MOHAMED SATHAK COLLEGE OF ARTS & SCIENCE
SHOLINGANALLUR, CHENNAI - 600 119.

MOHAMED SATHAK COLLEGE OF ARTS AND SCIENCE

Affiliated to the university of Madras & Reaccredited by NAAC
An ISO 9001 : 2015 Certified Institution, Sholinganallur, Chennai -600 119.

Department of Business Administration

SEMINAR ON INTERVIEW SKILLS AND BODY LANGUAGE -20.8.22,21.8.22 & 24.8.22

ATTENDANCE SHEET

S.NO	NAME OF THE STUDENT	REGISTER NUMBER	ROLL NUMBER	DEPARTMENT	20.8.22	21.8.22	24.8.22	SIGNATURE
1	KEERTHIKA R	412000530	20BBA001	BBA	P	P	P	Keerthika.R
2	VIGNESHWARAN V	412000515	20BBA002	BBA	P	P	P	Vigneshwaran V.
3	MUHAMMADH NAIF S A F	412000479	20BBA003	BBA	P	P	P	Muhamed
4	SANJAY J	412000496	20BBA004	BBA	P	P	P	Surya
5	PRABU R	412000487	20BBA005	BBA	P	P	P	PRABU.R
6	SUNIL J	412000512	20BBA006	BBA	A	P	P	Sunil.J
7	DHANUSH KUMAR A	412000452	20BBA007	BBA	P	P	A	Dhanushkumar
8	MUHAMMADH BASITH S D	412000478	20BBA008	BBA	P	P	P	Muhammed
9	DHARSHINI D	412000526	20BBA009	BBA	P	P	P	Dharshini
10	MAHSUF JAFFIR	412000465	20BBA010	BBA	P	P	P	Mahsuf
11	DURGA DEVI G	412000527	20BBA011	BBA	P	P	A	Durga Devi
12	KATHIRVEL S M	412000464	20BBA012	BBA	P	A	P	Kathirvel
13	MOHAMED JAMIRUDEEN USMAN S	412000468	20BBA013	BBA	P	P	P	USman
14	PRAKASH RAJ D	412000488	20BBA014	BBA	P	P	P	PRAKashraj
15	KARTHIK P	412000460	20BBA015	BBA	P	P	P	karthik
16	SHEIK ABDULLA S	412000507	20BBA016	BBA	P	A	P	Sahar AB Dulla
17	PENCHALA BABU B V	412000486	20BBA017	BBA	P	P	P	Pancalababu
18	BASKARAN K	412000449	20BBA018	BBA	P	P	P	BasKaran
19	ANAND D	412000442	20BBA019	BBA	A	P	P	Baskaran
20	RAJESHWARI M	412000533	20BBA020	BBA	P	P	P	Rajesh.
21	VARSHA P	412000536	20BBA021	BBA	P	P	A	VARSHA.P
22	NADEEM A	412000481	20BBA022	BBA	P	P	P	Anand D.
23	AATHIP A	412000434	20BBA023	BBA	P	P	P	Nadeem
24	SARANRAJ S	412000502	20BBA024	BBA	A	P	P	
25	ZAHEER AHMED N	412000519	20BBA026	BBA	P	P	P	
26	AYESHA SIDDIQA S	412000523	20BBA027	BBA	P	P	A	
27	RASHED AHAMED A	412000491	20BBA033	BBA	P	A	P	RASHED AHAMED
28	VIJAYAN A	412000516	20BBA028	BBA	P	P	P	VIJAYAN.A
29	SARAVANAN P	412000503	20BBA031	BBA	P	P	P	S.saravanan
30	CHARLES M	412000451	20BBA032	BBA	P	P	P	Charles
31	NADEEM BASHA U	412000482	20BBA034	BBA	P	P	P	
32	DIWAKAR S	412000454	20BBA035	BBA	P	P	P	
33	MOHAMMED ARSHAD	412000474	20BBA036	BBA	P	P	P	
34	SAMEERA B	412000534	20BBA037	BBA	P	P	P	Vijay.P
35	VIJAYABHARATHI P	412000537	20BBA038	BBA	P	P	P	SIVASHANMUGAM
36	SIVA SHANMUGAM J	412000508	20BBA039	BBA	P	P	P	

MOHAMED SATHAK COLLEGE OF ARTS & SCIENCE Chennai-600 119

GANATHAN, Ph.D.
PRINCIPAL
MOHAMED SATHAK COLLEGE OF ARTS & SCIENCE
SHOLINGANALLUR, CHE

Dr. H. ABIRAMI, Ph.D.
PRINCIPAL
MOHAMED SATHAK COLLEGE OF ARTS & SCIENCE
SHOLINGANALLUR, CHENNAI - 600 119.

MOHAMED SATHAK COLLEGE OF ARTS AND SCIENCE

Affiliated to the university of Madras & Reaccredited by NAAC
An ISO 9001 : 2015 Certified Institution, Sholinganallur, Chennai -600 119.

Department of Business Administration

SEMINAR ON INTERVIEW SKILLS AND BODY LANGUAGE -20.8.22,21.8.22 & 24.8.22

ATTENDANCE SHEET

S.NO	NAME OF THE STUDENT	REGISTER NUMBER	ROLL NUMBER	DEPARTMENT	20.8.22	21.8.22	24.8.22	SIGNATURE
37	ARUNA P	412000521	20BBA040	BBA	P	P	P	ARUNA · P
38	JASSIM K	412000457	20BBA041	BBA	P	P	P	
39	VISHALI S	412000538	20BBA042	BBA	A	P	P	
40	SREEDHAR S	412000510	20BBA043	BBA	P	P	P	
41	MOHAMMED RAMALAN M	412000475	20BBA044	BBA	P	A	P	
42	SANJAY V	412000498	20BBA045	BBA	P	P	P	
43	DITTO R	412000453	20BBA046	BBA	P	P	P	
44	SARAN R	412000501	20BBA047	BBA	P	A	P	
45	SANJAY S	412000497	20BBA049	BBA	P	P	P	
46	MATHEW A	412000466	20BBA050	BBA	P	P	A	
47	AMIRTHARAJAN A	412000441	20BBA051	BBA	P	P	P	
48	SANTHOSH KUMAR V	412000500	20BBA052	BBA	A	P	P	
49	AFSAR AHAMED	412000438	20BBA054	BBA	P	P	A	
50	DHANASRI R	412000525	20BBA053	BBA	P	P	P	DHANASRI
51	AKASH M	412000440	20BBA055	BBA	P	P	P	AKASH · M
52	MOHAMED MUZAMMIL M	412000469	20BBA060	BBA	A	P	P	
53	ABDUL FAIZ A	412000435	20BBA061	BBA	P	P	A	
54	SRIMATHI J	412100698	21BBA001	BBA	P	P	P	Srimathi
55	SHANMUGASUNDARAM B	412100668	21BBA002	BBA	A	P	P	
56	DEEPAK P	412100583	21BBA004	BBA	P	P	P	Deepak
57	SARATH S	412100661	21BBA003	BBA	P	P	A	Sarath
58	ABDUL ASHIK S	412100570	21BBA005	BBA	P	P	P	
59	DHANASEKAR I	412100584	21BBA006	BBA	P	P	P	Dhanasekar
60	JAYA PRAKASH JOHN R	412100602	21BBA007	BBA	P	A	P	
61	LOGESH A	412100607	21BBA008	BBA	P	P	P	Logesh · A
62	SARAN A	412100660	21BBA009	BBA	P	P	P	SARAN · A
63	MOHAMED ASHAR S	412100617	21BBA013	BBA	P	P	P	
64	GOWTHAM K	412100593	21BBA010	BBA	A	P	P	GOWTHAM K
65	SETHU S	412100667	21BBA011	BBA	P	P	P	Sethu · S
66	DINESH D	412100587	21BBA012	BBA	P	P	A	DINESH · D
67	SAKTHIVEL P	412100650	21BBA122	BBA	P	P	P	
68	MOHAMED SHAMI Y	412100625	21BBA015	BBA	P	P	P	
69	MOGANRAJ S	412100613	21BBA016	BBA	P	P	P	
70	ASWINI DEVI S A	412100684	21BBA033	BBA	A	P	P	
71	M MOHAMED EJAS	412100619	21BBA017	BBA	P	A	P	
72	VARALAKSHMI S	412100701	21BBA018	BBA	P	P	P	VARALAKSHMI S

THE MOHAMED SATHAK COLLEGE OF ARTS & SCIENCE Chennai-600 119

Dr. R. MEGANATHAN, Ph.D.
PRINCIPAL
MOHAMED SATHAK COLLEGE OF ARTS & SCIENCE
SHOLINGANALLUR, CHENNAI - 600 119.

Dr. H. ABIRAMI, Ph.D.
PRINCIPAL
MOHAMED SATHAK COLLEGE OF ARTS & SCIENCE
SHOLINGANALLUR, CHENNAI - 600 119.

MOHAMED SATHAK COLLEGE OF ARTS AND SCIENCE

Affiliated to the university of Madras & Reaccredited by NAAC
An ISO 9001 : 2015 Certified Institution, Sholinganallur, Chennai -600 119.

Department of Business Administration

SEMINAR ON INTERVIEW SKILLS AND BODY LANGUAGE -20.8.22,21.8.22 & 24.8.22

ATTENDANCE SHEET

S.NO	NAME OF THE STUDENT	REGISTER NUMBER	ROLL NUMBER	DEPARTMENT	20.8.22	21.8.22	24.8.22	SIGNATURE
73	VISHWA S	412100679	21BBA019	BBA	P	P	P	
74	SIVARAMAN A	412100669	21BBA020	BBA	P	P	P	
75	SUJATHA P	412100700	21BBA021	BBA	A	P	P	
76	MOHAMED ANZAR A V	412100616	21BBA022	BBA	P	P	P	
77	DARVESH T.M	412100629	21BBA023	BBA	P	A	P	
78	MOHAMMED HAARISH S	412100626	21BBA024	BBA	P	P	P	
79	SOWMIYA A	412100697	21BBA025	BBA	P	P	P	
80	MOHAN PRAKASH M	412100630	21BBA026	BBA	P	P	A	
81	KEERTHI K A K	412100691	21BBA027	BBA	P	P	P	
82	AFREEN B	412100571	21BBA124	BBA	A	P	P	
83	JAWAHAR P	412100601	21BBA028	BBA	P	P	P	
84	ANEESA FARHANA	412100582	21BBA029	BBA	P	P	P	
85	MEENAKSHI M	412100692	21BBA030	BBA	P	P	P	
86	NAVEENKUMAR M	412100636	21BBA031	BBA	P	A	P	
87	PAVITHRAN S	412100638	21BBA032	BBA	P	P	P	
88	ISHWARYA M	412100689	21BBA126	BBA	P	P	P	
89	IRFAAN J	412100597	21BBA034	BBA	P	P	P	
90	VISHWA M	412100678	21BBA036	BBA	P	P	A	
91	MADHAN G	412100609	21BBA037	BBA	P	P	P	
92	NIHAL AHAMED B	412100637	21BBA038	BBA	P	P	P	
93	ABDULLAH MUHAMMED	412100571	21BBA039	BBA	A	P	P	
94	PRATHABAN S	412100641	21BBA040	BBA	P	P	P	
95	SRUTHI M	412100699	21BBA041	BBA	P	P	P	
96	KARAN N	412100604	21BBA042	BBA	P	A	P	
97	MOHAMED JAINUL HUSSIN K	412100622	21BBA043	BBA	P	P	P	
98	MOHAMMED HESHAM M	412100627	21BBA044	BBA	P	P	P	
99	MUHAMMED MUFLIH M M	412100631	21BBA045	BBA	P	P	P	
100	VIGNESHKUMAR K	412100677	21BBA046	BBA	P	P	A	
101	SANJAY V	412100655	21BBA047	BBA	P	P	P	
102	ATHIF M	412100579	21BBA048	BBA	P	P	P	
103	AHAMED ANAS S	412100574	21BBA051	BBA	P	P	P	
104	SUPESH M	412100674	21BBA050	BBA	A	P	P	
105	PREM KUMAR K	412100642	21BBA052	BBA	P	P	P	
106	HARISH V	412100595	21BBA053	BBA	P	A	P	
107	MANIKANDAN R	412100610	21BBA054	BBA	P	P	P	
108	DINESH V	412100588	21BBA055	BBA	P	P	P	

Dr. R. MEGANATHAN, Ph.D.
PRINCIPAL
MOHAMED SATHAK COLLEGE OF ARTS & SCIENCE
SHOLINGANALLUR, CHENNAI - 600 119.

Dr. H. ABIRAMI, Ph.D.
PRINCIPAL
MOHAMED SATHAK COLLEGE OF ARTS & SCIENCE
SHOLINGANALLUR, CHENNAI - 600 119.

MOHAMED SATHAK COLLEGE OF ARTS AND SCIENCE

Affiliated to the university of Madras & Reaccredited by NAAC
An ISO 9001 : 2015 Certified Institution, Sholinganallur, Chennai -600 119.

Department of Business Administration

SEMINAR ON INTERVIEW SKILLS AND BODY LANGUAGE -20.8.22,21.8.22 & 24.8.22

ATTENDANCE SHEET

S.NO	NAME OF THE STUDENT	REGISTER NUMBER	ROLL NUMBER	DEPARTMENT	20.8.22	21.8.22	24.8.22	SIGNATURE
109	YUVARAJ J	412200622	22BBA024	BBA	P	P	P	
110	VENKATESH M	412200614	22BBA025	BBA	P	P	P	
111	HEMAGAUTHAM Y	412200548	22BBA026	BBA	P	P	P	
112	SNEHAPRIYA N	412200651	22BBA069	BBA	A	P	P	
113	HARISH A	412200547	22BBA028	BBA	P	P	A	
114	ASLAM MEERAN S M	412200535	22BBA029	BBA	P	P	P	
115	STELLA K	412200654	22BBA030	BBA	P	P	P	
116	JAYAPRAKASH A	412200551	22BBA031	BBA	P	P	P	
117	SYED SUMER KHAN S	412200610	22BBA032	BBA	P	P	P	
118	SARAN KUMAR V	412200593	22BBA033	BBA	P	P	P	
119	MOHAMMED YUNUS Y	412200574	22BBA034	BBA	A	P	P	
120	ABDUL NIYAMATH A	412200528	22BBA035	BBA	P	P	P	
121	DHARANIYA D	412200626	22BBA036	BBA	P	P	P	
122	DHATCHAYANI D	412200627	22BBA037	BBA	P	A	P	
123	ABDUL WAHAB J	412200529	22BBA038	BBA	P	P	P	
124	AKASH B	412200531	22BBA039	BBA	P	P	P	
125	SANTHAKUMARAN S	412200591	22BBA040	BBA	P	P	P	
126	SUGANKANTH E	412200606	22BBA041	BBA	P	P	A	
127	MOHAMED SHABIK U	412200626	22BBA042	BBA	P	P	P	
128	SUJATHA S	412200656	22BBA043	BBA	A	P	P	
129	MOHAMED MOHIDEEN A M L	412200570	22BBA044	BBA	P	P	P	
130	MOHAMAD MUSHARAF M Y	412200560	22BBA045	BBA	P	P	P	
131	GOWARTHINI R	412200630	22BBA046	BBA	P	A	P	
132	DHANASEKARAN H	412200540	22BBA047	BBA	P	P	P	
133	DAWOOD AHAMED SHA S	412200539	22BBA048	BBA	P	P	P	
134	THARUKESH V C	412200612	22BBA050	BBA	P	P	P	
135	DHARUN KUMAR S	412200541	22BBA049	BBA	P	P	P	
136	GOKULNATH K	412200545	22BBA051	BBA	P	A	P	
137	MOHAMED SAJITH S	412200572	22BBA052	BBA	P	P	P	
138	VIJAY S	412200616	22BBA056	BBA	P	P	P	
139	BALAJI R	412200537	22BBA054	BBA	P	P	A	
140	BALACHANDRAN S	412200536	22BBA055	BBA	P	P	P	
141	NAJIYA HASEEN A	412200637	22BBA058	BBA	P	P	P	
142	VINOTH M	412200618	22BBA061	BBA	P	A	P	
143	SHARUKESH M	412200596	22BBA057	BBA	A	P	P	
144	SHEIKSUBERULLA K	412200610	22BBA059	BBA	P	P	P	

THE MOHAMED SATHAK COLLEGE OF ARTS & SCIENCE Chennai-600 119

Dr. K. MEENAKSHI NATHAN, Ph.D.
PRINCIPAL
MOHAMED SATHAK COLLEGE OF ARTS & SCIENCE
SHOLINGANALLUR, CHENNAI - 600 119.

Dr. H. ABIRAMI, Ph.D.
PRINCIPAL
MOHAMED SATHAK COLLEGE OF ARTS & SCIENCE
SHOLINGANALLUR, CHENNAI - 600 119.

MOHAMED SATHAK COLLEGE OF ARTS AND SCIENCE

Affiliated to the university of Madras & Reaccredited by NAAC

An ISO 9001 : 2015 Certified Institution, Sholinganallur, Chennai -600 119.

Department of Business Administration

SEMINAR ON INTERVIEW SKILLS AND BODY LANGUAGE -20.8.22,21.8.22 & 24.8.22

ATTENDANCE SHEET

S.NO	NAME OF THE STUDENT	REGISTER NUMBER	ROLL NUMBER	DEPARTMENT	20.8.22	21.8.22	24.8.22	SIGNATURE
145	DILLIBATCHA M	412200643	22BBA138	BBA	P	P	P	DILLIBATCHA.M
146	JEEVANANDAN G	412200552	22BBA108	BBA	P	P	P	Jeevanandan.G
147	MOHAN A	412200575	22BBA068	BBA	A	P	P	MOHAN.A
148	PRIYA S	412200642	22BBA070	BBA	P	P	P	Priya
149	MOHAMED ASARUDEEN A	412200566	22BBA071	BBA	P	A	A	
150	IMRAN J	412200549	22BBA072	BBA	P	P	P	IMRAN.J

HOD

MOHAMED SATHAK COLLEGE OF ARTS & SCIENCE Chennai-600 119

PRINCIPAL

Dr. R. MEGANATHAN, Ph.D.
PRINCIPAL
MOHAMED SATHAK COLLEGE OF ARTS & SCIENCE
SHOLINGANALLUR, CHENNAI - 600 119.

Dr. H. ABIRAMI, Ph.D.
PRINCIPAL
MOHAMED SATHAK COLLEGE OF ARTS & SCIENCE
SHOLINGANALLUR, CHENNAI - 600 119.

MOHAMED SATHAK COLLEGE OF ARTS AND SCIENCE

Sholinganallur, Chennai 600119

Department of Business Administration

Feedback Form: Seminar on Interview Skills and Body Language-AUG, 2022

Name of the student: AATHIP A

Year and class: 3rd, BBA

Department: Business Administration

College name: MOHAMED SATHAK COLLEGE OF ARTS AND SCIENCE

Course learning objectives identified and achieved

a)Excellent b) Good c)Average = Ans: EXCELLENT

Quality of lecture

a)Excellent b)Good c)Average = Ans: GOOD

Content of talk

a)Excellent b)Good c)Average = Ans: EXCELLENT

Practical session

a)Excellent b)Good c)Average = Ans: AVERAGE

Course handout

a)Excellent b)Good c)Average = Ans: GOOD

Overall session

a)Excellent b)Good c)Average = Ans: GOOD

THE MOHAMED SATHAK COLLEGE OF ARTS & SCIENCE Chennai-600 119

Dr. R. MEGANATHAN, Ph.D.
PRINCIPAL
MOHAMED SATHAK COLLEGE OF ARTS & SCIENCE
SHOLINGANALLUR, CHENNAI - 600 119.

MOHAMED SATHAK COLLEGE OF ARTS & SCIENCE Chennai-600 119

Dr. H. ABIRAMI, Ph.D.
PRINCIPAL
MOHAMED SATHAK COLLEGE OF ARTS & SCIENCE
SHOLINGANALLUR, CHENNAI - 600 119.

MOHAMED SATHAK COLLEGE OF ARTS AND SCIENCE

Affiliated to the university of Madras & Reaccredited by NAAC

An ISO 9001 : 2015 Certified Institution, Sholinganallur, Chennai -600 119.

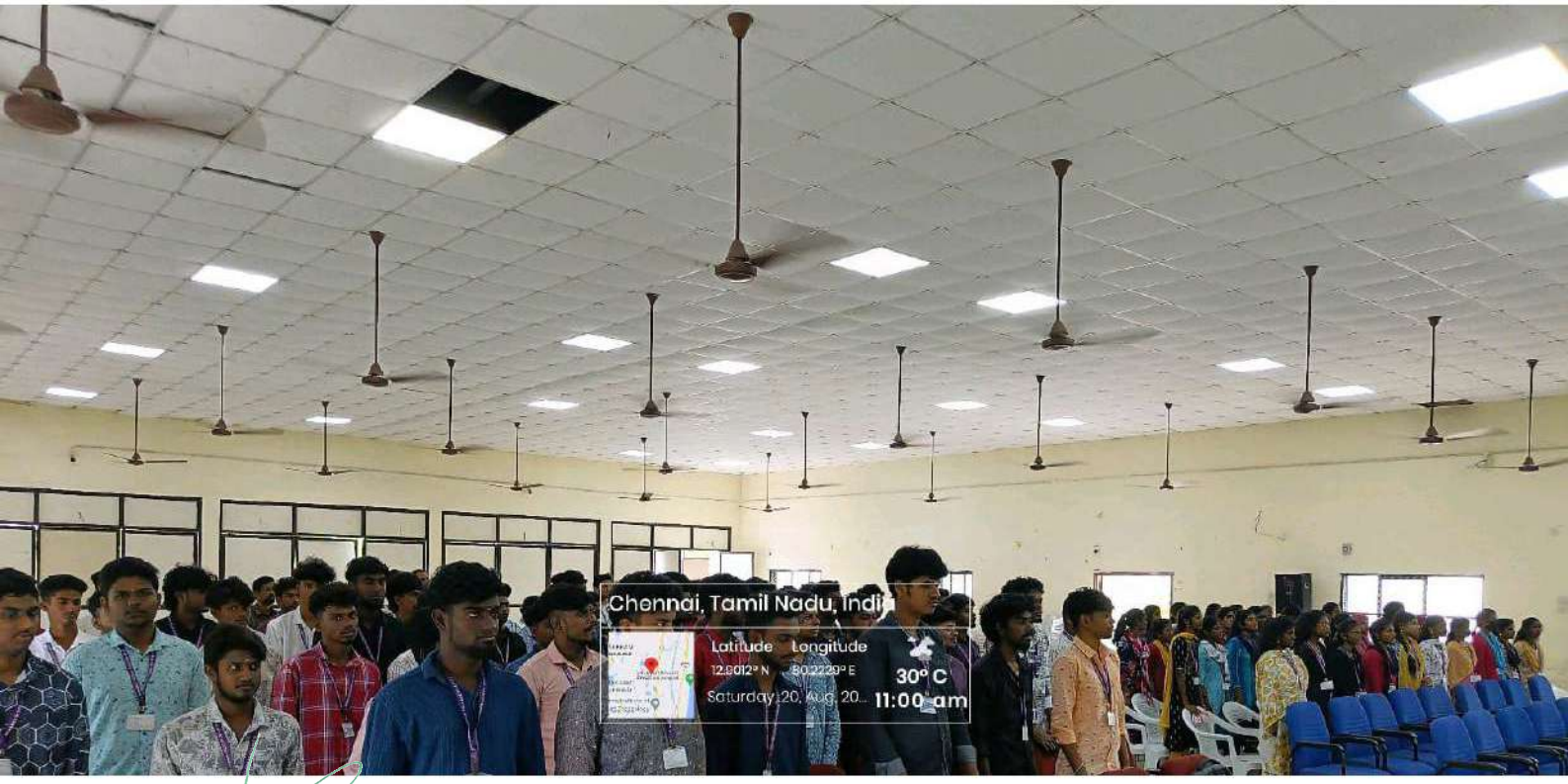

STUDENTS ARE ACTIVELY PARTICIPATING THE SEMINAR

Dr. R. MEGANATHAN, Ph.D
PRINCIPAL
MOHAMED SATHAK COLLEGE OF ARTS & SCIENCE
SHOLINGANALLUR, CHENNAI-600 119.

MOHAMED SATHAK COLLEGE OF ARTS & SCIENCE Chennai-600 119.

Dr. H. ABIRAMI, Ph.D.
PRINCIPAL
MOHAMED SATHAK COLLEGE OF ARTS & SCIENCE
SHOLINGANALLUR, CHENNAI - 600 119.

MOHAMED SATHAK COLLEGE OF ARTS AND SCIENCE

Affiliated to the university of Madras & Reaccredited by NAAC

An ISO 9001 : 2015 Certified Institution, Sholinganallur, Chennai -600 119.

From

Mr.V.Muruganantham
Assistant Professor and Head
PG Department of BCom(G)- Shift-I
Mohamed Sathak College of Arts and Science
Sholinganallur, Chennai-119.

01.03.2022

To

The Principal

Mohamed Sathak College of Arts and Science,

Sholinganallur,

Chennai- 600 119

Respected Sir,

Sub: Inviting and seeking permission to conduct a Three Day National Seminar **Programme** – reg.

We are very much delighted in Informing You that the PG Department of Commerce **B.COM (G) Shift-I** in association with the **IQAC**, has planned to conduct a Three Day Seminar **Programme** on "**Teamworking And Collaboration"** from 7th to 9th March, 2022.

In this regard, we request you to grant us permission and preside the Inauguration of the Programme and make the Event worth a Memory.

Thanking You

Yours Sincerely

H.O.D

Head of the Department,
PG Department Of Commerce B.Com (General)
Mohamed Sathak College of Arts and Science,
Sholinganallur, Chennai - 600 119.

PRINCIPAL
MOHAMED SATHAK COLLEGE OF ARTS & SCIENCE
SHOLINGANALLUR, CHENNAI-600 119.

MOHAMED SATHAK COLLEGE OF ARTS & SCIENCE Chennai-600 119

Dr. R. MEGANATHAN, Ph.D
PRINCIPAL
MOHAMED SATHAK COLLEGE OF ARTS & SCIENCE
SHOLINGANALLUR, CHENNAI-600 119.

MOHAMED SATHAK COLLEGE OF ARTS AND SCIENCE

Affiliated to the university of Madras & Reaccredited by NAAC

An ISO 9001 : 2015 Certified Institution, Sholinganallur, Chennai -600 119.

2nd MARCH'2022

CIRCULAR

It is hereby informed to all the Faculty Members and Students that, the Department of B.Com-(G) SHIFT-I in association with IQAC organises a Three Day National Seminar on **TEAMWORK AND COLLABORATION**, scheduled to take place from **07.03.2022 to 09.03.2022** at 10.30 AM in the College Auditorium. All the I year UG Students are insisted to attend the session without fail.

Dr. R. MEGANATHAN, Ph.D
PRINCIPAL
MOHAMED SATHAK COLLEGE OF ARTS & SCIENCE
SHOLINGANALLUR, CHENNAI-600 119.

PRINCIPAL

MOHAMED SATHAK COLLEGE OF ARTS & SCIENCE Chennai-600 119.

PRINCIPAL
MOHAMED SATHAK COLLEGE OF ARTS & SCIENCE
SHOLINGANALLUR, CHENNAI-600 119.

MOHAMED SATHAK COLLEGE OF ARTS AND SCIENCE

Affiliated to the university of Madras & Reaccredited by NAAC

An ISO 9001 : 2015 Certified Institution, Sholinganallur, Chennai -600 119.

INVITATION

MOHAMED SATHAK COLLEGE OF ARTS AND SCIENCE

(Affiliated to University of Madras, Approved by UGC and AICTE and Reaccredited by NAAC)

SPONSORED BY MOHAMED SATHAK TRUST

SHOLINGANALLUR,CHENNAI-600 119

PG DEPARTMENT OF COMMERCE B.COM (G) SHIFT-I

in Association with IQAC

Cordially invites you for the workshop

on

TEAMWORK AND COLLABORATION



Dr. VINAYAGAMURTHY. G

Assistant Professor

Quaide Milleth College for Men, Medavakkam

DATE: 07.03.2022 to 09.03.2022 @ 10.00 A.M

JANAB.ALHAJ.S.M MOHAMED YOUSUF SAHIB
CHAIRMAN,Mohamed Sathak Trust

JANABA.S.M.H. SHARMILA
Secretary

JANAB. P.R.L.HAMID IBRAHIM
Excutive Director

JANAB.S.M.J. ABDUL HALEEM
Director

Dr.R.MEGANATHAN
Principal

Dr.O.S AYSHA
Vice Principal

V MURUGANANTHAM
Head of the Department

Dr. R. MEGANATHAN, Ph.D
PRINCIPAL
MOHAMED SATHAK COLLEGE OF ARTS & SCIENCE
SHOLINGANALLUR, CHENNAI-600 119

MOHAMED SATHAK COLLEGE OF ARTS & SCIENCE Chennai-600 119

Organizing Committee

Staff Members Of B.Com(General) Shift-I

PRINCIPAL
MOHAMED SATHAK COLLEGE OF ARTS & SCIENCE
SHOLINGANALLUR, CHENNAI-600 119.

MOHAMED SATHAK COLLEGE OF ARTS AND SCIENCE

Affiliated to the university of Madras & Reaccredited by NAAC

An ISO 9001 : 2015 Certified Institution, Sholinganallur, Chennai -600 119.

EVENT REPORT - Teamwork And Collaboration

PG DEPARTMENT OF COMMERCE: B.COM (G) SHIFT- I

DATE /EVENT	TOPIC	RESOURCE PERSON NAME	STUDENTS BENEFITTED
07.03.2022 to 09.03.2022	**Teamwork And Collaboration**	**Dr.VINAYAGAMURTHY G.A Assistant Professor Quaide Milleth College For Men,Medavakkam,Chennai**	205

SUMMARY:

Mohamed Sathak College of Arts and Science, in association with the Internal Quality Assurance Cell (IQAC), successfully organized a Three-days workshop on **"TEAMWORK COLLABORATION"** on the 0**7.03.2022 T 09.03.2022**. The. session was attended by a total of 205 participants. The Speaker **Dr.VINAYAGAMURTHY G A** initiated the session with an engaging introduction, setting the tone for three day's national seminar. By establishing a relatable and interactive atmosphere, the speaker laid the foundation for an enriching and insightful learning experience for all participants. The session enhanced understanding **Improved productivity**, Discuss how teams can accomplish more than individuals. **Diverse perspectives**, Explain how collaboration can bring together different ideas and viewpoints. Enhanced creativity and innovation, Show how teamwork can lead to innovative solution **Diverse perspectives**, Explain how collaboration can bring together different ideas and viewpoints.

Overall the workshop proved to be highly beneficial in equipping participants with the necessary skills and strategies to communicate effectively in their professional roles. Summarize the key points discussed in the report. Emphasize the importance of teamwork and collaboration in achieving organizational success. Provide recommendations for fostering teamwork in organizations with clients, colleagues, and stakeholders, ultimately contributing to organizational success and customer satisfaction

Head of the Department,
PG Department Of Commerce B.Com (General)
Mohamed Sathak College of Arts and Science,
Sholinganallur, Chennai - 600 119.

MOHAMED SATHAK COLLEGE OF ARTS & SCIENCE Chennai-600 119.

PRINCIPAL
MOHAMED SATHAK COLLEGE OF ARTS & SCIENCE
SHOLINGANALLUR, CHENNAI-600 119.

Dr. R. MEGANATHAN, Ph.D
PRINCIPAL
MOHAMED SATHAK COLLEGE OF ARTS & SCIENCE
SHOLINGANALLUR, CHENNAI-600 119.

MOHAMED SATHAK COLLEGE OF ARTS AND SCIENCE

Affiliated to the university of Madras & Reaccredited by NAAC

An ISO 9001 : 2015 Certified Institution, Sholinganallur, Chennai -600 119.

PG DEPARTMENT OF COMMERCE B.COM (G) SHIFT-I

List Of Students Enrolled

Teamwork And Collaboration -07.03.2022 to 09.03.2022

S.NO	NAME OF THE STUDENT	REG NO	ROLL NO	DEPARTMENT
1	ABINESH B	312102296	21BCM013	BCOM-GENERAL
2	ABINESH M	312102298	21BCM023	BCOM-GENERAL
3	AHAMED RAZEEN N	312102300	21BCM027	BCOM-GENERAL
4	AJAS AHAMED B	312102301	21BCM067	BCOM-GENERAL
5	AKASH A	312102303	21BCM051	BCOM-GENERAL
6	AKASH D	312102306	21BCM048	BCOM-GENERAL
7	AKASH J	312102308	21BCM009	BCOM-GENERAL
8	AKASH S	312102309	21BCM043	BCOM-GENERAL
9	ALEXANDER P	312102310	21BCM054	BCOM-GENERAL
10	ARUNKUMAR S	312102314	21BCM032	BCOM-GENERAL
11	BHARATHRAJ P	312102317	21BCM055	BCOM-GENERAL
12	DAVID B	312102319	21BCM021	BCOM-GENERAL
13	DEVENDIRAN S	312102320	21BCM044	BCOM-GENERAL
14	DHANUSH S	312102321	21BCM029	BCOM-GENERAL
15	DHANUSH S	312102322	21BCM010	BCOM-GENERAL
16	DHINESH A	312102323	21BCM057	BCOM-GENERAL
17	ESHWAR K	312102324	21BCM008	BCOM-GENERAL
18	FAYAZ AHAMED A	312102326	21BCM036	BCOM-GENERAL
19	GOPINATH R	312102329	21BCM041	BCOM-GENERAL
20	GOWTHAM T	312102331	21BCM034	BCOM-GENERAL
21	GUNA V	312102332	21BCM022	BCOM-GENERAL
22	HARI HARAN V	312102335	21BCM049	BCOM-GENERAL
23	IBRAHIM ASARATH FAHIM A	312102337	21BCM001	BCOM-GENERAL
24	JEGATHEESHWARAN M	312102339	21BCM069	BCOM-GENERAL

Head of the Department
PG Department Of Commerce B.Com (General)
Mohamed Sathak College of Arts and Science,
Sholinganallur, Chennai - 600 119.

PRINCIPAL
MOHAMED SATHAK COLLEGE OF ARTS & SCIENCE
SHOLINGANALLUR, CHENNAI-600 119.

Dr. R. MEGANATHAN, Ph.D
PRINCIPAL
MOHAMED SATHAK COLLEGE OF ARTS & SCIENCE
SHOLINGANALLUR, CHENNAI-600 119.

25	JAI PRAKASH	312102341	21BCM003	BCOM-GENERAL
26	KAMALESH S	312102344	21BCM005	BCOM-GENERAL
27	KISHORE T	312102353	21BCM053	BCOM-GENERAL
28	KUMARESAN K	312102354	21BCM026	BCOM-GENERAL
29	MOHAMED FARVEAS A	312102362	21BCM002	BCOM-GENERAL
30	MOHAMED JAINUL NOWFUL S	312102363	21BCM011	BCOM-GENERAL
31	MOHAMED SUHAL S	312102364	21BCM058	BCOM-GENERAL
32	MOHAMMED FAZIL A	312102370	21BCM038	BCOM-GENERAL
33	MOHAMMED SUFYAAN A	312102372	21BCM052	BCOM-GENERAL
34	NANDHAKUMAR S	312102378	21BCM064	BCOM-GENERAL
35	NARAYANAN T	312102380	21BCM037	BCOM-GENERAL
36	NAZAR BASHA B	312102381	21BCM033	BCOM-GENERAL
37	PARTHASARATHI A	312102384	21BCM019	BCOM-GENERAL
38	POOVARASAN P	312102386	21BCM042	BCOM-GENERAL
39	PRATHAPRAJ E	312102388	21BCM015	BCOM-GENERAL
40	RANJITHKUMAR G	312102391	21BCM017	BCOM-GENERAL
41	SAKTHI B	312102394	21BCM040	BCOM-GENERAL
42	SAMUVEL I	312102396	21BCM016	BCOM-GENERAL
43	SANJAY KUMAR K	312102397	21BCM039	BCOM-GENERAL
44	SARAVANAN V	312102407	21BCM070	BCOM-GENERAL
45	SHAKEEL M	312102410	21BCM045	BCOM-GENERAL
46	SRIKANTH G	312102414	21BCM014	BCOM-GENERAL
47	SUDHARSAN M	312102418	21BCM056	BCOM-GENERAL
48	SUNILKUMAR D	312102421	21BCM059	BCOM-GENERAL
49	SURYA V	312102424	21BCM006	BCOM-GENERAL
50	TARUN KUMAR R	312102426	21BCM030	BCOM-GENERAL
51	AARTHI J	312102433	21BCM028	BCOM-GENERAL
52	ARAVIND G	312102436	21BCM004	BCOM-GENERAL

Head of the Department
PG Department Of Commerce B.Com (General)
Mohamed Sathak College of Arts and Science,
Sholinganallur, Chennai - 600 119.

PRINCIPAL
MOHAMED SATHAK COLLEGE OF ARTS & SCIENCE
SHOLINGANALLUR, CHENNAI-600 119.

Dr. R. MEGANATHAN, Ph.D
PRINCIPAL
MOHAMED SATHAK COLLEGE OF ARTS & SCIENCE
SHOLINGANALLUR, CHENNAI-600 119.

53	BEULA C	312102437	21BCM061	BCOM-GENERAL
54	BHUVANESHWARI R	312102439	21BCM025	BCOM-GENERAL
55	DEEPIKA B	312102440	21BCM046	BCOM-GENERAL
56	DHANALAKSHMI E	312102442	21BCM007	BCOM-GENERAL
57	DIVYA A	312102443	21BCM020	BCOM-GENERAL
58	HARINI M	312102446	21BCM068	BCOM-GENERAL
59	HEMALATHA A	312102447	21BCM024	BCOM-GENERAL
60	KAVITHA H	312102450	21BCM063	BCOM-GENERAL
61	KAVITHA I	312102451	21BCM031	BCOM-GENERAL
62	LOKESHWARI J	312102456	21BCM066	BCOM-GENERAL
63	NANDHINI K	312102460	21BCM035	BCOM-GENERAL
64	REBEKA R	312102468	21BCM065	BCOM-GENERAL
65	RITHIKA E	312102470	21BCM060	BCOM-GENERAL
66	SADHANA G	312102471	21BCM012	BCOM-GENERAL
67	SHARMILA S	312102476	21BCM050	BCOM-GENERAL
68	SINDHU M	312102478	21BCM018	BCOM-GENERAL
69	THAMIZHARASI G	312102483	21BCM062	BCOM-GENERAL
70	VIDHYA E	312102486	21BCM047	BCOM-GENERAL
71	VIVETHA P	312122514	21BCM0221	BCOM-GENERAL
72	NAFISHA R	312102291	21BCM112	BCOM-GENERAL
73	DHARANITHARAN	312102292	21BCM100	BCOM-GENERAL
74	ABINESH G	312102297	21BCM86	BCOM-GENERAL
75	ABUBUKER A	312102299	21BCM73	BCOM-GENERAL
76	AJITH KUMAR M	312102302	21BCM91	BCOM-GENERAL
77	AKASH A	312102305	21BCM125	BCOM-GENERAL
78	AKASH E	312102307	21BCM95	BCOM-GENERAL
79	ANAND S	312102311	21BCM103	BCOM-GENERAL
80	ARJUN P	312102313	21BCM122	BCOM-GENERAL

PRINCIPAL
MOHAMED SATHAK COLLEGE OF ARTS & SCIENCE
SHOLINGANALLUR, CHENNAI-600 119.

Head of the Department,
PG Department Of Commerce B.Com (General)
Mohamed Sathak College of Arts and Science,
Sholinganallur, Chennai - 600 119.

Chennai-600 119

Dr. R. MEGANATHAN, Ph.D
PRINCIPAL
MOHAMED SATHAK COLLEGE OF ARTS & SCIENCE
SHOLINGANALLUR, CHENNAI-600 119.

81	ASIF ALI S	312102315	21BCM72	BCOM-GENERAL
82	CHANDRU S	312102318	21BCM139	BCOM-GENERAL
83	GANESH H	312102327	21BCM98	BCOM-GENERAL
84	GOKUL G	312102328	21BCM92	BCOM-GENERAL
85	GOPINATH R	312102330	21BCM77	BCOM-GENERAL
86	HARIHARAN D	312102334	21BCM116	BCOM-GENERAL
87	HARI KRISHNAN K	312102336	21BCM118	BCOM-GENERAL
88	KAMESH KUMAR K	312102345	21BCM104	BCOM-GENERAL
89	KATHIRESH E	312102348	21BCM74	BCOM-GENERAL
90	KIRTHIKUMAR S	312102352	21BCM141	BCOM-GENERAL
91	MADHAN S	312102357	21BCM84	BCOM-GENERAL
92	MANOJ B	312102359	21BCM93	BCOM-GENERAL
93	MANOJ K	312102360	21BCM71	BCOM-GENERAL
94	MOHAMMED ATAULLA S	312102369	21BCM79	BCOM-GENERAL
95	MOHAMMED MARZOOK S	312102371	21BCM131	BCOM-GENERAL
96	MOHAMMED TALHA A	312102373	21BCM76	BCOM-GENERAL
97	MUTHUKUMAR S	312102375	21BCM117	BCOM-GENERAL
98	PONMOZHI A	312102385	21BCM124	BCOM-GENERAL
99	PRABIN R	312102387	21BCM138	BCOM-GENERAL
100	PUGAZHENTHI M	312102389	21BCM132	BCOM-GENERAL
101	RAGUL C	312102390	21BCM88	BCOM-GENERAL
102	RIYAS AHAMED A	312102392	21BCM115	BCOM-GENERAL
103	SANTHOSH C	312102400	21BCM121	BCOM-GENERAL
104	SARATHI N	312102402	21BCM134	BCOM-GENERAL
105	SARAVANA KUMAR K	312102403	21BCM107	BCOM-GENERAL
106	SARAVANAN P	312102405	21BCM97	BCOM-GENERAL
107	SENTHIL KUMARAN B	312102409	21BCM123	BCOM-GENERAL
108	SHEIK ABDUL RAHMAN T	312102411	21BCM111	BCOM-GENERAL

Head of the Department
PG Department Of Commerce B.Com (General)
Mohamed Sathak College of Arts and Science,
Sholinganallur, Chennai - 600 119.

PRINCIPAL
MOHAMED SATHAK COLLEGE OF ARTS & SCIENCE
SHOLINGANALLUR, CHENNAI-600 119.

MOHAMED SATHAK COLLEGE OF ARTS & SCIENCE Chennai-600 119

Dr. R. MEGANATHAN, Ph.D
PRINCIPAL
MOHAMED SATHAK COLLEGE OF ARTS & SCIENCE
SHOLINGANALLUR, CHENNAI-600 119.

109	SOUNDRAPANDI M	312102413	21BCM136	BCOM-GENERAL
110	STANLEY Y	312102416	21BCM82	BCOM-GENERAL
111	STEPHEN RAJ A	312102417	21BCM101	BCOM-GENERAL
112	SUNDARAPANDI K	312102420	21BCM140	BCOM-GENERAL
113	SURYA M	312102422	21BCM145	BCOM-GENERAL
114	SURYA S	312102423	21BCM108	BCOM-GENERAL
115	VENKATA KRISHNAN K	312102428	21BCM130	BCOM-GENERAL
116	VIGNESH M	312102429	21BCM106	BCOM-GENERAL
117	VIKRAM R	312102430	21BCM85	BCOM-GENERAL
118	BAVANI G	312102436	21BCM102	BCOM-GENERAL
119	KANEEZ FATHIMA D	312102449	21BCM143	BCOM-GENERAL
120	KIRUTHIKA P	312102454	21BCM105	BCOM-GENERAL
121	R MENAKA	312102457	21BCM99	BCOM-GENERAL
122	MERCY MERLINA J	312102458	21BCM90	BCOM-GENERAL
123	MOHANA DHARSHINI B	312102459	21BCM78	BCOM-GENERAL
124	NILUFER S	312102461	21BCM142	BCOM-GENERAL
125	NIVETHA S	312102462	21BCM81	BCOM-GENERAL
126	PRIYADARSHINI S	312102463	21BCM75	BCOM-GENERAL
127	RAMYA K	312102466	21BCM129	BCOM-GENERAL
128	RISWANA PARVEEN M	312102469	21BCM87	BCOM-GENERAL
129	SIVAPRIYA A	312102479	21BCM94	BCOM-GENERAL
130	SOUNDARYA M	312102480	21BCM137	BCOM-GENERAL
131	THOUFIQA SULTHANA T	312102484	21BCM120	BCOM-GENERAL
132	VARSHINI N	312102485	21BCM113	BCOM-GENERAL
133	YAMINI S	312102488	21BCM80	BCOM-GENERAL
134	MUHAMED FAHEEM M	312102569	21BCM220	BCOM-GENERAL
135	SUMITH KUMAR B	312102583	21BCM222	BCOM-GENERAL
136	ALEEM AHAMMED ABDULLA K A	312102278	21BCM201	BCOM-GENERAL

Head of the Department,
PG Department Of Commerce B.Com (General)
Mohamed Sathak College of Arts and Science,
Sholinganallur, Chennai - 600 119.

PRINCIPAL
MOHAMED SATHAK COLLEGE OF ARTS & SCIENCE
SHOLINGANALLUR, CHENNAI-600 119.

Dr. R. MEGANATHAN, Ph.D
PRINCIPAL
MOHAMED SATHAK COLLEGE OF ARTS & SCIENCE
SHOLINGANALLUR, CHENNAI-600 119.

137	ARSHATH AHAMED S	312102279	21BCM190	BCOM-GENERAL
138	TEAJ NARAYAN SING P	312102280	21BCM208	BCOM-GENERAL
139	SHAZIYA FATHIMA M	312102281	21BCM188	BCOM-GENERAL
140	ABUBACKER SIDDEEQUE K M	312102282	21BCM146	BCOM-GENERAL
141	JAINULADEEN S	312102283	21BCM155	BCOM-GENERAL
142	MOHAMED ALIYAR OSAMA S I	312102284	21BCM193	BCOM-GENERAL
143	MOHAMED FAHIM F	312102285	21BCM165	BCOM-GENERAL
144	MOHAMED MUJEEB A	312102286	21BCM164	BCOM-GENERAL
145	MOHAMED SHARAFATH M	312102287	21BCM171	BCOM-GENERAL
146	THAWFEEQUR RAHMAN L	312102288	21BCM212	BCOM-GENERAL
147	YASIR IBRAHIM G M	312102289	21BCM153	BCOM-GENERAL
148	MOHAMED ANA S	312102290	21BCM211	BCOM-GENERAL
149	MOGAN P	312102293	21BCM206	BCOM-GENERAL
150	THIRUSELVAN	312102294	21BCM166	BCOM-GENERAL
151	ABDUL KALAM	312102295	21BCM169	BCOM-GENERAL
152	AKASH A	312102304	21BCM177	BCOM-GENERAL
153	BARJEEZ AHAMED B	312102316	21BCM163	BCOM-GENERAL
154	EZHILKUMAR R	312102325	21BCM156	BCOM-GENERAL
155	HARI HARA PRASAD L	312102333	21BCM183	BCOM-GENERAL
156	INFANT RAJ A	312102338	21BCM203	BCOM-GENERAL
157	JETSON SAMVEL V	312102340	21BCM167	BCOM-GENERAL
158	KABILAN M	312102342	21BCM196	BCOM-GENERAL
159	KAMESH P	312102346	21BCM204	BCOM-GENERAL
160	KARTHICK RAJAN S	312102347	21BCM182	BCOM-GENERAL
161	KELESTIN VASANT A	312102349	21BCM216	BCOM-GENERAL
162	KESIGAN G	312102350	21BCM154	BCOM-GENERAL
163	KHAJAMOIDEEN K	312102351	21BCM157	BCOM-GENERAL
164	KUTHUBUDEEN A	312102355	21BCM170	BCOM-GENERAL

Head of the Department,
PG Department Of Commerce B.Com (General)
Mohamed Sathak College of Arts and Science,
Sholinganallur, Chennai - 600 119.

PRINCIPAL
MOHAMED SATHAK COLLEGE OF ARTS & SCIENCE
SHOLINGANALLUR, CHENNAI-600 119.

Dr. R. MEGANATHAN, Ph.D
PRINCIPAL
MOHAMED SATHAK COLLEGE OF ARTS & SCIENCE
SHOLINGANALLUR, CHENNAI-600 119.

165	MANIKANDAN E	312102358	21BCM173	BCOM-GENERAL
166	MOHAMED A	312102361	21BCM161	BCOM-GENERAL
167	MOHAMMED YUSUF J	312102365	21BCM158	BCOM-GENERAL
168	MOHAMMED AFRUDEEN M	312102367	21BCM174	BCOM-GENERAL
169	MOHAMMED ASIF A	312102368	21BCM152	BCOM-GENERAL
170	NABEEL	312102376	21BCM162	BCOM-GENERAL
171	NABEL M	312102377	21BCM214	BCOM-GENERAL
172	NARASIMAN M	312102379	21BCM189	BCOM-GENERAL
173	PADMANATHAN N	312102382	21BCM205	BCOM-GENERAL
174	PANDIYARAJAN K	312102383	21BCM149	BCOM-GENERAL
175	SAGITHARAN S	312102393	21BCM210	BCOM-GENERAL
176	SAMIR SAHABUDEEN J K	312102395	21BCM160	BCOM-GENERAL
177	SANJAY S	312102399	21BCM148	BCOM-GENERAL
178	SARAN K	312102401	21BCM200	BCOM-GENERAL
179	SARAVANAN S	312102406	21BCM209	BCOM-GENERAL
180	SATHISH KUMAR P	312102408	21BCM187	BCOM-GENERAL
181	SHYAM M	312102412	21BCM194	BCOM-GENERAL
182	SRI RAMACHANDRAN. N	312102415	21BCM218	BCOM-GENERAL
183	SUGUMAR A	312102419	21BCM159	BCOM-GENERAL
184	TAMIL SELVAN .E	312102425	21BCM195	BCOM-GENERAL
185	UDHAYA P	312102427	21BCM207	BCOM-GENERAL
186	ANUSUYA.M	312102434	21BCM217	BCOM-GENERAL
187	BHUVANESHWARI A	312102438	21BCM147	BCOM-GENERAL
188	DEVADHARSHINI K	312102441	21BCM151	BCOM-GENERAL
189	DIVYA M	312102444	21BCM168	BCOM-GENERAL
190	EBZYBA ANGEL A	312102445	21BCM192	BCOM-GENERAL
191	JAYALAKSHMI S	312102448	21BCM202	BCOM-GENERAL
192	KAVYANJALI S	312102453	21BCM198	BCOM-GENERAL

Head of the Department,
PG Department Of Commerce B.Com (General)
Mohamed Sathak College of Arts and Science,
Sholinganallur, Chennai - 600 119.

PRINCIPAL
MOHAMED SATHAK COLLEGE OF ARTS & SCIENCE
SHOLINGANALLUR, CHENNAI-600 119.

Dr. R. MEGANATHAN, Ph.D
PRINCIPAL
MOHAMED SATHAK COLLEGE OF ARTS & SCIENCE
SHOLINGANALLUR, CHENNAI-600 119.

193	LAKSHMI A	312102455	21BCM179	BCOM-GENERAL
194	PRIYADHARSHINI G	312102464	21BCM215	BCOM-GENERAL
195	PUSHPALATHA R	312102465	21BCM185	BCOM-GENERAL
196	RAMYA S	312102467	21BCM181	BCOM-GENERAL
197	SAMEENA S	312102472	21BCM150	BCOM-GENERAL
198	SANDHIYA E	312102473	21BCM213	BCOM-GENERAL
199	SARANYA C	312102474	21BCM175	BCOM-GENERAL
200	SELVAKUMARI A	312102475	21BCM199	BCOM-GENERAL
201	SHREE NITHIYA R K	312102477	21BCM178	BCOM-GENERAL
202	SOWMIYA V	312102481	21BCM172	BCOM-GENERAL
203	VITHYA S	312102487	21BCM176	BCOM-GENERAL
204	YAMUNA K	312102489	21BCM180	BCOM-GENERAL
205	GUNASREE S	312122453	21BCM219	BCOM-GENERAL

Head of the Department,
PG Department Of Commerce B.Com (General)
Mohamed Sathak College of Arts and Science,
Sholinganallur, Chennai - 600 119.

HEAD OF THE DEPARTMENT

MOHAMED SATHAK COLLEGE OF ARTS & SCIENCE
Chennai-600 119.

Dr. R. MEGANATHAN, Ph.D
PRINCIPAL
MOHAMED SATHAK COLLEGE OF ARTS & SCIENCE
SHOLINGANALLUR, CHENNAI-600 119.

PRINCIPAL

PRINCIPAL
MOHAMED SATHAK COLLEGE OF ARTS & SCIENCE
SHOLINGANALLUR, CHENNAI-600 119.

MOHAMED SATHAK COLLEGE OF ARTS AND SCIENCE

Affiliated to the university of Madras & Reaccredited by NAAC

An ISO 9001 : 2015 Certified Institution, Sholinganallur, Chennai -600 119.

PG DEPARTMENT OF COMMERCE B.COM (G) SHIFT-I

Teamwork And Collaboration -07.03.2022 to 09.03.2022

ATTENDANCE SHEET

S.NO	NAME OF THE STUDENT	ROLL NO	REG NO	DEPARTMENT	07.03.2022	08.03.2022	09.03.2022	SIGNATURE
1	ABINESH B	21BCM013	312102296	BCOM-GENERAL	P	P	P	
2	ABINESH M	21BCM023	312102298	BCOM-GENERAL	P	P	P	
3	AHAMED RAZEEN N	21BCM027	312102300	BCOM-GENERAL	P	P	P	
4	AJAS AHAMED B	21BCM067	312102301	BCOM-GENERAL	P	P	P	
5	AKASH A	21BCM051	312102303	BCOM-GENERAL	P	P	P	
6	AKASH D	21BCM048	312102306	BCOM-GENERAL	P	P	P	
7	AKASH J	21BCM009	312102308	BCOM-GENERAL	P	P	P	
8	AKASH S	21BCM043	312102309	BCOM-GENERAL	P	P	P	
9	ALEXANDER P	21BCM054	312102310	BCOM-GENERAL	P	P	P	
10	ARUNKUMAR S	21BCM032	312102314	BCOM-GENERAL	P	P	P	
11	BHARATHRAJ P	21BCM055	312102317	BCOM-GENERAL	P	P	P	
12	DAVID B	21BCM021	312102319	BCOM-GENERAL	P	P	P	
13	DEVENDIRAN S	21BCM044	312102320	BCOM-GENERAL	P	P	P	
14	DHANUSH S	21BCM029	312102321	BCOM-GENERAL	P	P	P	
15	DHANUSH S	21BCM010	312102322	BCOM-GENERAL	P	P	P	
16	DHINESH A	21BCM057	312102323	BCOM-GENERAL	P	P	P	
17	ESHWAR K	21BCM008	312102324	BCOM-GENERAL	P	P	P	
18	FAYAZ AHAMED A	21BCM036	312102326	BCOM-GENERAL	P	P	P	
19	GOPINATH R	21BCM041	312102329	BCOM-GENERAL	P	P	P	
20	GOWTHAM T	21BCM034	312102331	BCOM-GENERAL	P	P	P	
21	GUNA V	21BCM022	312102332	BCOM-GENERAL	P	P	P	
22	HARI HARAN V	21BCM049	312102335	BCOM-GENERAL	P	P	P	
23	IBRAHIM ASARATH FAHIM A	21BCM001	312102337	BCOM-GENERAL	P	P	P	
24	JEGATHEESHWARAN M	21BCM069	312102339	BCOM-GENERAL	P	P	P	
25	JAI PRAKASH	21BCM003	312102341	BCOM-GENERAL	P	P	P	
26	KAMALESH S	21BCM005	312102344	BCOM-GENERAL	P	P	P	
27	KISHORE T	21BCM053	312102353	BCOM-GENERAL	P	P	P	
28	KUMARESAN K	21BCM026	312102354	BCOM-GENERAL	P	P	P	
29	MOHAMED FARVEAS A	21BCM002	312102362	BCOM-GENERAL	P	P	P	
30	MOHAMED JAINUL NOWFUL S	21BCM011	312102363	BCOM-GENERAL	P	P	P	
31	MOHAMED SUHAL S	21BCM058	312102364	BCOM-GENERAL	P	P	P	
32	MOHAMMED FAZIL A	21BCM038	312102370	BCOM-GENERAL	P	P	P	
33	MOHAMMED SUFYAAN A	21BCM052	312102372	BCOM-GENERAL	P	P	P	
34	NANDHAKUMAR S	21BCM064	312102378	BCOM-GENERAL	P	P	P	
35	NARAYANAN T	21BCM037	312102380	BCOM-GENERAL	P	P	P	
36	NAZAR BASHA B	21BCM033	312102381	BCOM-GENERAL	P	P	P	
37	PARTHASARATHI A	21BCM019	312102384	BCOM-GENERAL	P	P	P	
38	POOVARASAN P	21BCM042	312102386	BCOM-GENERAL	P	P	P	
39	PRATHAPRAJ E	21BCM01[illegible]	312102[illegible]	BCOM-GENERAL	P	P	P	
40	RANJITHKUMAR G	21BCM017	312102[illegible]	BCOM-GENERAL	P	P	P	
41	SAKTHI B	21BCM046	312102[illegible]	BCOM-GENERAL	P	P	P	
42	SAMUVEL	21BCM016	312102396	BCOM-GENERAL	P	P	P	
43	SANJAY KUMAR K	21BCM039	312102397	BCOM-GENERAL	P	P	P	

Head of the Department
PG Department of Commerce B.Com (General)
Mohamed Sathak College of Arts and Science
Sholinganallur, Chennai - 600 119.

PRINCIPAL
MOHAMED SATHAK COLLEGE OF ARTS & SCIENCE
SHOLINGANALLUR, CHENNAI-600 119

Dr. R. MEGANATHAN, Ph.D
PRINCIPAL
MOHAMED SATHAK COLLEGE OF ARTS & SCIENCE
SHOLINGANALLUR, CHENNAI-600 119

44	SARAVANAN V	21BCM070	312102407	BCOM-GENERAL	P	P	P	
45	SHAKEEL M	21BCM045	312102410	BCOM-GENERAL	P	P	P	
46	SRIKANTH G	21BCM014	312102414	BCOM-GENERAL	P	P	P	
47	SUDHARSAN M	21BCM056	312102418	BCOM-GENERAL	P	P	P	
48	SUNILKUMAR D	21BCM059	312102421	BCOM-GENERAL	P	P	P	
49	SURYA V	21BCM006	312102424	BCOM-GENERAL	P	P	P	
50	TARUN KUMAR R	21BCM030	312102426	BCOM-GENERAL	P	P	P	
51	AARTHI J	21BCM028	312102433	BCOM-GENERAL	P	P	P	
52	ARANYA G	21BCM004	312102435	BCOM-GENERAL	P	P	P	
53	BEULA C	21BCM061	312102437	BCOM-GENERAL	P	P	P	
54	BHUVANESHWARI R	21BCM025	312102439	BCOM-GENERAL	P	P	P	
55	DEEPIKA B	21BCM046	312102440	BCOM-GENERAL	P	P	P	
56	DHANALAKSHMI E	21BCM007	312102442	BCOM-GENERAL	P	P	P	
57	DIVYA A	21BCM020	312102443	BCOM-GENERAL	P	P	P	
58	HARINI M	21BCM068	312102446	BCOM-GENERAL	P	P	P	
59	HEMALATHA A	21BCM024	312102447	BCOM-GENERAL	P	P	P	
60	KAVITHA H	21BCM063	312102450	BCOM-GENERAL	P	P	P	
61	KAVITHA I	21BCM031	312102451	BCOM-GENERAL	P	P	P	
62	LOKESHWARI J	21BCM066	312102456	BCOM-GENERAL	P	P	P	
63	NANDHINI K	21BCM035	312102460	BCOM-GENERAL	P	P	P	
64	REBEKA R	21BCM065	312102468	BCOM-GENERAL	P	P	P	
65	RITHIKA E	21BCM060	312102470	BCOM-GENERAL	P	P	P	
66	SADHANA G	21BCM012	312102471	BCOM-GENERAL	P	P	P	
67	SHARMILA S	21BCM050	312102476	BCOM-GENERAL	P	P	P	
68	SINDHU M	21BCM018	312102478	BCOM-GENERAL	P	P	P	
69	THAMIZHARASI G	21BCM062	312102483	BCOM-GENERAL	P	P	P	
70	VIDHYA E	21BCM047	312102486	BCOM-GENERAL	P	P	P	
71	VIVETHA P	21BCM0221	312122514	BCOM-GENERAL	P	P	P	
72	NAFISHA R	21BCM112	312102291	BCOM-GENERAL	P	P	P	
73	DHARANITHARAN	21BCM100	312102292	BCOM-GENERAL	P	P	P	
74	ABINESH G	21BCM86	312102297	BCOM-GENERAL	P	P	P	
75	ABUBUKER A	21BCM73	312102299	BCOM-GENERAL	P	P	P	
76	AJITH KUMAR M	21BCM91	312102302	BCOM-GENERAL	P	P	P	
77	AKASH A	21BCM125	312102305	BCOM-GENERAL	P	P	P	
78	AKASH E	21BCM95	312102307	BCOM-GENERAL	P	P	P	
79	ANAND S	21BCM103	312102311	BCOM-GENERAL	P	P	P	
80	ARJUN P	21BCM122	312102313	BCOM-GENERAL	P	P	P	
81	ASIF ALI S	21BCM72	312102315	BCOM-GENERAL	P	P	P	
82	CHANDRU S	21BCM139	312102318	BCOM-GENERAL	P	P	P	
83	GANESH H	21BCM98	312102327	BCOM-GENERAL	P	P	P	
84	GOKUL G	21BCM92	312102328	BCOM-GENERAL	P	P	P	
85	GOPINATH R	21BCM77	312102330	BCOM-GENERAL	P	P	P	
86	HARIHARAN D	21BCM116	312102334	BCOM-GENERAL	P	P	P	
87	HARI KRISHNAN K	21BCM118	312102336	BCOM-GENERAL	P	P	P	
88	KAMESH KUMAR K	21BCM104	312102345	BCOM-GENERAL	P	P	P	
89	KATHIRESH E	21BCM74	312102348	BCOM-GENERAL	P	P	P	
90	KIRTHIKUMAR S	21BCM141	312102352	BCOM-GENERAL	P	P	P	
91	MADHAN S	21BCM84	312102357	BCOM-GENERAL	P	P	P	
92	MANOJ B	21BCM93	312102359	BCOM-GENERAL	P	P	P	
93	MANOJ K	21BCM71	312102360	BCOM-GENERAL	P	P	P	

Head of the Department,
PG Department of Commerce B.Com (General)
Mohamed Sathak College of Arts & Science,
Sholinganallur, Chennai - 600 119.

PRINCIPAL
MOHAMED SATHAK COLLEGE OF ARTS & SCIENCE
SHOLINGANALLUR, CHENNAI-600 119.

Dr. R. MEGANATHAN, Ph.D
PRINCIPAL
MOHAMED SATHAK COLLEGE OF ARTS & SCIENCE
SHOLINGANALLUR, CHENNAI-600 119.

94	MOHAMMED ATAULLA S	21BCM79	312102369	BCOM-GENERAL	P	P	P	
95	MOHAMMED MARZOOK S	21BCM131	312102371	BCOM-GENERAL	P	P	P	
96	MOHAMMED TALHA A	21BCM76	312102373	BCOM-GENERAL	P	P	P	
97	MUTHUKUMAR S	21BCM117	312102375	BCOM-GENERAL	P	P	P	
98	PONMOZHI A	21BCM124	312102385	BCOM-GENERAL	P	P	P	
99	PRABIN R	21BCM138	312102387	BCOM-GENERAL	P	P	P	
100	PUGAZHENTHI M	21BCM132	312102389	BCOM-GENERAL	P	P	P	
101	RAGUL C	21BCM88	312102390	BCOM-GENERAL	P	P	P	
102	RIYAS AHAMED A	21BCM115	312102392	BCOM-GENERAL	P	P	P	
103	SANTHOSH C	21BCM121	312102400	BCOM-GENERAL	P	P	P	
104	SARATHI N	21BCM134	312102402	BCOM-GENERAL	P	P	P	
105	SARAVANA KUMAR K	21BCM107	312102403	BCOM-GENERAL	P	P	P	
106	SARAVANAN P	21BCM97	312102405	BCOM-GENERAL	P	P	P	
107	SENTHIL KUMARAN B	21BCM123	312102409	BCOM-GENERAL	P	P	P	
108	SHEIK ABDUL RAHMAN T	21BCM111	312102411	BCOM-GENERAL	P	P	P	
109	SOUNDRAPANDI M	21BCM136	312102413	BCOM-GENERAL	P	P	P	
110	STANLEY Y	21BCM82	312102416	BCOM-GENERAL	P	P	P	
111	STEPHEN RAJ A	21BCM101	312102417	BCOM-GENERAL	P	P	P	
112	SUNDARAPANDI K	21BCM140	312102420	BCOM-GENERAL	P	P	P	
113	SURYA M	21BCM145	312102422	BCOM-GENERAL	P	P	P	
114	SURYA S	21BCM108	312102423	BCOM-GENERAL	P	P	P	
115	VENKATA KRISHNAN K	21BCM130	312102428	BCOM-GENERAL	P	P	P	
116	VIGNESH M	21BCM106	312102429	BCOM-GENERAL	P	P	P	
117	VIKRAM R	21BCM85	312102430	BCOM-GENERAL	P	P	P	
118	BAVANI G	21BCM102	312102436	BCOM-GENERAL	P	P	P	
119	KANEEZ FATHIMA D	21BCM143	312102449	BCOM-GENERAL	P	P	P	
120	KIRUTHIKA P	21BCM105	312102454	BCOM-GENERAL	P	P	P	
121	R MENAKA	21BCM99	312102457	BCOM-GENERAL	P	P	P	
122	MERCY MERLINA J	21BCM90	312102458	BCOM-GENERAL	P	P	P	
123	MOHANA DHARSHINI B	21BCM78	312102459	BCOM-GENERAL	P	P	P	
124	NILUFER S	21BCM142	312102461	BCOM-GENERAL	P	P	P	
125	NIVETHA S	21BCM81	312102462	BCOM-GENERAL	P	P	P	
126	PRIYADARSHINI S	21BCM75	312102463	BCOM-GENERAL	P	P	P	
127	RAMYA K	21BCM129	312102466	BCOM-GENERAL	P	P	P	
128	RISWANA PARVEEN M	21BCM87	312102469	BCOM-GENERAL	P	P	P	
129	SIVAPRIYA A	21BCM94	312102479	BCOM-GENERAL	P	P	P	
130	SOUNDARYA M	21BCM137	312102480	BCOM-GENERAL	P	P	P	
131	THOUFIQA SULTHANA T	21BCM120	312102484	BCOM-GENERAL	P	P	P	
132	VARSHINI N	21BCM113	312102485	BCOM-GENERAL	P	P	P	
133	YAMINI S	21BCM80	312102488	BCOM-GENERAL	P	P	P	
134	MUHAMED FAHEEM M	21BCM220	312102569	BCOM-GENERAL	P	P	P	
135	SUMITH KUMAR B	21BCM222	312102580	BCOM-GENERAL	P	P	P	
136	ALEEM AHAMMED ABDULLA K A	21BCM201	312102278	BCOM-GENERAL	P	P	P	
137	ARSHATH AHAMED S	21BCM190	312102279	BCOM-GENERAL	P	P	P	
138	TEAJ NARAYAN SING P	21BCM208	312102280	BCOM-GENERAL	P	P	P	
139	SHAZIYA FATHIMA M	21BCM188	312102283	BCOM-GENERAL	P	P	P	
140	ABUBACKER SIDDEEQUE K M	21BCM146	312102284	BCOM-GENERAL	P	P	P	
141	JAINULABDEEN S	21BCM155	312102	BCOM-GENERAL	P	P	P	
142	MOHAMED RIZVAN S	21BCM193	312102284	BCOM-GENERAL	P	P	P	
143	MOHAMED FAHIM F	21BCM165	312102285	BCOM-GENERAL	P	P	P	

Head of the Department,
PG Department Of Commerce
Mohamed Sathak College of Arts & Science
Sholinganallur, Chennai - 600 119.

PRINCIPAL
MOHAMED SATHAK COLLEGE OF ARTS & SCIENCE
SHOLINGANALLUR, CHENNAI-600 119.

Dr. R. MEGANATHAN, Ph.D
PRINCIPAL
MOHAMED SATHAK COLLEGE OF ARTS & SCIENCE
SHOLINGANALLUR, CHENNAI-600 119.

144	MOHAMED MUJEEB A	21BCM164	312102286	BCOM-GENERAL	P	P	P	
145	MOHAMED SHARAFATH M	21BCM171	312102287	BCOM-GENERAL	P	P	P	
146	THAWFEEQUR RAHMAN L	21BCM212	312102288	BCOM-GENERAL	P	P	P	
147	YASIR IBRAHIM G M	21BCM153	312102289	BCOM-GENERAL	P	P	P	
148	MOHAMED ANA S	21BCM211	312102290	BCOM-GENERAL	P	P	P	
149	MOGAN P	21BCM206	312102293	BCOM-GENERAL	P	P	P	
150	THIRUSELVAN	21BCM166	312102294	BCOM-GENERAL	P	P	P	
151	ABDUL KALAM	21BCM169	312102295	BCOM-GENERAL	P	P	P	
152	AKASH A	21BCM177	312102304	BCOM-GENERAL	P	P	P	
153	BARJEEZ AHAMED B	21BCM163	312102316	BCOM-GENERAL	P	P	P	
154	EZHILKUMAR R	21BCM156	312102325	BCOM-GENERAL	P	P	P	
155	HARI HARA PRASAD L	21BCM183	312102333	BCOM-GENERAL	P	P	P	
156	INFANT RAJ A	21BCM203	312102338	BCOM-GENERAL	P	P	P	
157	JETSON SAMVEL V	21BCM167	312102340	BCOM-GENERAL	P	P	P	
158	KABILAN M	21BCM196	312102342	BCOM-GENERAL	P	P	P	
159	KAMESH P	21BCM204	312102346	BCOM-GENERAL	P	P	P	
160	KARTHICK RAJAN S	21BCM182	312102347	BCOM-GENERAL	P	P	P	
161	KELESTIN VASANT A	21BCM216	312102349	BCOM-GENERAL	P	P	P	
162	KESIGAN G	21BCM154	312102350	BCOM-GENERAL	P	P	P	
163	KHAJAMOIDEEN K	21BCM157	312102351	BCOM-GENERAL	P	P	P	
164	KUTHUBUDEEN A	21BCM170	312102355	BCOM-GENERAL	P	P	P	
165	MANIKANDAN E	21BCM173	312102358	BCOM-GENERAL	P	P	P	
166	MOHAMED A	21BCM161	312102361	BCOM-GENERAL	P	P	P	
167	MOHAMMED YUSUF J	21BCM158	312102365	BCOM-GENERAL	P	P	P	
168	MOHAMMED AFRUDEEN M	21BCM174	312102367	BCOM-GENERAL	P	P	P	
169	MOHAMMED ASIF A	21BCM152	312102368	BCOM-GENERAL	P	P	P	
170	NABEEL	21BCM162	312102376	BCOM-GENERAL	P	P	P	
171	NABEL M	21BCM214	312102377	BCOM-GENERAL	P	P	P	
172	NARASIMAN M	21BCM189	312102379	BCOM-GENERAL	P	P	P	
173	PADMANATHAN N	21BCM205	312102382	BCOM-GENERAL	P	P	P	
174	PANDIYARAJAN K	21BCM149	312102383	BCOM-GENERAL	P	P	P	
175	SAGITHARAN S	21BCM210	312102393	BCOM-GENERAL	P	P	P	
176	SAMIR SAHABUDEEN J K	21BCM160	312102395	BCOM-GENERAL	P	P	P	
177	SANJAY S	21BCM148	312102399	BCOM-GENERAL	P	P	P	
178	SARAN K	21BCM200	312102401	BCOM-GENERAL	P	P	P	
179	SARAVANAN S	21BCM209	312102406	BCOM-GENERAL	P	P	P	
180	SATHISH KUMAR P	21BCM187	312102408	BCOM-GENERAL	P	P	P	
181	SHYAM M	21BCM194	312102412	BCOM-GENERAL	P	P	P	
182	SRI RAMACHANDRAN. N	21BCM218	312102415	BCOM-GENERAL	P	P	P	
183	SUGUMAR A	21BCM159	312102419	BCOM-GENERAL	P	P	P	
184	TAMIL SELVAN .E	21BCM195	312102425	BCOM-GENERAL	P	P	P	
185	UDHAYA P	21BCM207	312102427	BCOM-GENERAL	P	P	P	
186	ANUSUYA.M	21BCM217	312102434	BCOM-GENERAL	P	P	P	
187	BHUVANESHWARI A	21BCM147	312102438	BCOM-GENERAL	P	P	P	
188	DEVADHARSHINI K	21BCM151	312102441	BCOM-GENERAL	P	P	P	
189	DIVYA M	21BCM163	312102444	BCOM-GENERAL	P	P	P	
190	EBZYBA ANGEL A	21BCM192	312102445	BCOM-GENERAL	P	P	P	
191	JAYALAKSHMI S	21BCM202	312102446	BCOM-GENERAL	P	P	P	
192	KAVYANJALI S	21BCM198	312102453	BCOM-GENERAL	P	P	P	
193	LAKSHMI A	21BCM179	312102454	BCOM-GENERAL	P	P	P	

Head of the Department
PG Department Of Commerce B.Com (General)
Mohamed Sathak College of Arts and Science,
Sholinganallur, Chennai - 600 119.

PRINCIPAL
MOHAMED SATHAK COLLEGE OF ARTS & SCIENCE
SHOLINGANALLUR, CHENNAI-600 119.

Dr. R. MEGANATHAN, Ph.D.
PRINCIPAL
MOHAMED SATHAK COLLEGE OF ARTS & SCIENCE
SHOLINGANALLUR, CHENNAI-600 119.

194	PRIYADHARSHINI G	21BCM215	312102464	BCOM-GENERAL	P	P	P	
195	PUSHPALATHA R	21BCM185	312102465	BCOM-GENERAL	P	P	P	
196	RAMYA S	21BCM181	312102467	BCOM-GENERAL	P	P	P	
197	SAMEENA S	21BCM150	312102472	BCOM-GENERAL	P	P	P	
198	SANDHIYA E	21BCM213	312102473	BCOM-GENERAL	P	P	P	
199	SARANYA C	21BCM175	312102474	BCOM-GENERAL	P	P	P	
200	SELVAKUMARI A	21BCM199	312102475	BCOM-GENERAL	P	P	P	
201	SHREE NITHIYA R K	21BCM178	312102477	BCOM-GENERAL	P	P	P	
202	SOWMIYA V	21BCM172	312102481	BCOM-GENERAL	P	P	P	
203	VITHYA S	21BCM176	312102487	BCOM-GENERAL	P	P	P	
204	YAMUNA K	21BCM180	312102489	BCOM-GENERAL	P	P	P	
205	GUNASREE S	21BCM219	312122453	BCOM-GENERAL	P	P	P	

Head of the Department,
PG Department Of Commerce B.Com (General)
Mohamed Sathak College of Arts and Science,
Sholinganallur, Chennai - 600 119.

HEAD OF THE DEPARTMENT

Dr. R. MEGANATHAN, Ph.D
PRINCIPAL
MOHAMED SATHAK COLLEGE OF ARTS & SCIENCE
SHOLINGANALLUR, CHENNAI-600 119.

PRINCIPAL

MOHAMED SATHAK COLLEGE OF ARTS & SCIENCE
Chennai-600 119.

PRINCIPAL
MOHAMED SATHAK COLLEGE OF ARTS & SCIENCE
SHOLINGANALLUR, CHENNAI-600 119.

MOHAMED SATHAK COLLEGE OF ARTS AND SCIENCE

Affiliated to the university of Madras & Reaccredited by NAAC
An ISO 9001 : 2015 Certified Institution, Sholinganallur, Chennai -600 119.

PG DEPARTMENT OF COMMERCE B.COM (G) SHIFT-I

Feedback Form – Teamwork And Collaboration

Date of Workshop : 07.03.2022 to 09.03.2022

Name of the Participant : VITHYA.S

Class & Department : B.Com (G1) Program: UG ✓ PG ○

Roll Number : 21BCM176 - 312102487

Speaker : Dr.vinayagamurthy G.A , Assistant Professor
Quaide Milleth College For Men Medavakkam,Chennai.

1. How would you rate the overall organization and structure of the soft skill national seminar?
   a) Poor b) Fair c) Average d) Good e) Excellent ✓

2. Did the seminar effectively cover the relevant soft skill topics?
   a) Not at all b) Somewhat c) Moderately d) Very much ✓ e) Extremely

3. How engaging were the seminar facilitators in delivering the content?
   a) Not engaging b) Slightly engaging c) Moderately engaging ✓ d) Very engaging e) Extremely engaging

4. How well did the seminar address your specific soft skill development needs?
   a) Not well b) Somewhat well c) Moderately well d) Very well ✓ e) Exceptionally well

5. Overall, how satisfied are you with your experience attending the soft skill seminar?
   a) Very dissatisfied b) Dissatisfied c) Neutral d) Satisfied e) Very satisfied ✓

Student Signature

MOHAMED SATHAK COLLEGE OF ARTS & SCIENCE Chennai-600 119.

PRINCIPAL
MOHAMED SATHAK COLLEGE OF ARTS & SCIENCE
SHOLINGANALLUR, CHENNAI-600 119.

Head of the Department,
PG Department Of Commerce B.Com (General)
Mohamed Sathak College of Arts and Science,
Sholinganallur, Chennai - 600 119.

Dr. R. MEGANATHAN, Ph.D
PRINCIPAL
MOHAMED SATHAK COLLEGE OF ARTS & SCIENCE
SHOLINGANALLUR, CHENNAI-600 119.

MOHAMED SATHAK COLLEGE OF ARTS AND SCIENCE

Affiliated to the university of Madras & Reaccredited by NAAC
An ISO 9001 : 2015 Certified Institution, Sholinganallur, Chennai -600 119.

PG DEPARTMENT OF COMMERCE B.COM (G) SHIFT-I

Feedback Form – Teamwork And Collaboration

Date of Workshop : 07.03.2022 to 09.03.2022

Name of the Participant : Akash. A

Class & Department : B.Com Program: UG ✓ PG ○

Roll Number : 21Bcm77 - 312102304

Speaker : Dr.vinayagamurthy G.A , Assistant Professor
Quaide Milleth College For Men Medavakkam,Chennai.

1. How would you rate the overall organization and structure of the soft skill national seminar?
   a) Poor b) Fair c) Average d) Good e) ✓ Excellent

2. Did the seminar effectively cover the relevant soft skill topics?
   a) Not at all b) Somewhat c) Moderately d) ✓ Very much e) Extremely

3. How engaging were the seminar facilitators in delivering the content?
   a) Not engaging b) Slightly engaging c) Moderately engaging d) ✓ Very engaging e) Extremely engaging

4. How well did the seminar address your specific soft skill development needs?
   a) Not well b) Somewhat well c) Moderately well d) Very well e) ✓ Exceptionally well

5. Overall, how satisfied are you with your experience attending the soft skill seminar?
   a) Very dissatisfied b) Dissatisfied c) Neutral d) Satisfied e) ✓ Very satisfied

Student Signature

MOHAMED SATHAK COLLEGE OF ARTS & SCIENCE Chennai-600 119.

PRINCIPAL
MOHAMED SATHAK COLLEGE OF ARTS & SCIENCE
SHOLINGANALLUR, CHENNAI-600 119.

Dr. R. MEGANATHAN, Ph.D
PRINCIPAL
MOHAMED SATHAK COLLEGE OF ARTS & SCIENCE
SHOLINGANALLUR, CHENNAI-600 119.

Head of the Department,
PG Department Of Commerce B.Com (General)
Mohamed Sathak College of Arts and Science,
Sholinganallur, Chennai - 600 119.

MOHAMED SATHAK COLLEGE OF ARTS AND SCIENCE

Affiliated to the university of Madras & Reaccredited by NAAC
An ISO 9001 : 2015 Certified Institution, Sholinganallur, Chennai -600 119.

PG DEPARTMENT OF COMMERCE B.COM (G) SHIFT-I

Feedback Form – Teamwork And Collaboration

Date of Workshop : 07.03.2022 to 09.03.2022

Name of the Participant : Prabin.R

Class & Department : B.Com (G) Program: UG ○ PG ○

Roll Number : 21BCM138 - (312102387)

Speaker : Dr.vinayagamurthy G.A , Assistant Professor
Quaide Milleth College For Men Medavakkam,Chennai.

1. How would you rate the overall organization and structure of the soft skill national seminar?

   a) Poor b) Fair c) Average d) Good e) Excellent

2. Did the seminar effectively cover the relevant soft skill topics?

   a) Not at all b) Somewhat c) Moderately d) Very much e) Extremely

3. How engaging were the seminar facilitators in delivering the content?

   a) Not engaging b) Slightly engaging c) Moderately engaging d) Very engaging e) Extremely engaging

4. How well did the seminar address your specific soft skill development needs?

   a) Not well b) Somewhat well c) Moderately well d) Very well e) Exceptionally well

5. Overall, how satisfied are you with your experience attending the soft skill seminar?

   a) Very dissatisfied b) Dissatisfied c) Neutral d) Satisfied e) Very satisfied

Student Signature

MOHAMED SATHAK COLLEGE OF ARTS & SCIENCE Chennai-600 119.

Dr. R. MEGANATHAN, Ph.D
PRINCIPAL
MOHAMED SATHAK COLLEGE OF ARTS & SCIENCE
SHOLINGANALLUR, CHENNAI-600 119.

Head of the Department,
PG Department Of Commerce B.Com (General)
Mohamed Sathak College of Arts and Science,
Sholinganallur, Chennai - 600 119.

PRINCIPAL
MOHAMED SATHAK COLLEGE OF ARTS & SCIENCE
SHOLINGANALLUR, CHENNAI-600 119.

MOHAMED SATHAK COLLEGE OF ARTS AND SCIENCE

Affiliated to the university of Madras & Reaccredited by NAAC
An ISO 9001 : 2015 Certified Institution, Sholinganallur, Chennai -600 119.

PG DEPARTMENT OF COMMERCE B.COM (G) SHIFT-I

Topic : Teamwork And Collaboration
Date : 07.03.2022 to 09.03.2022

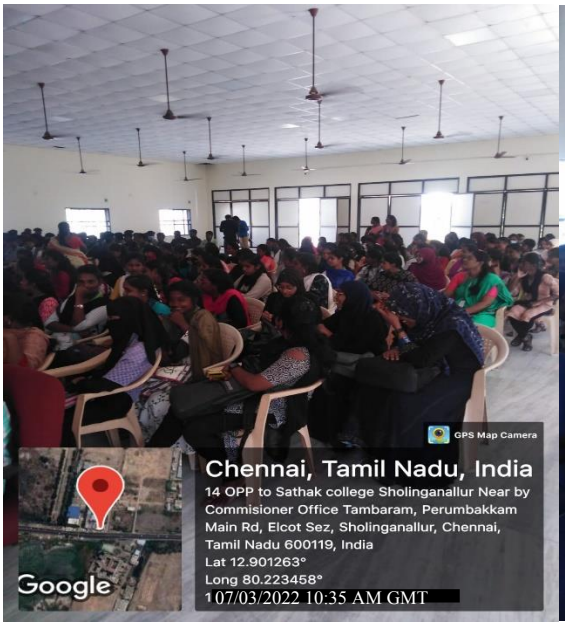

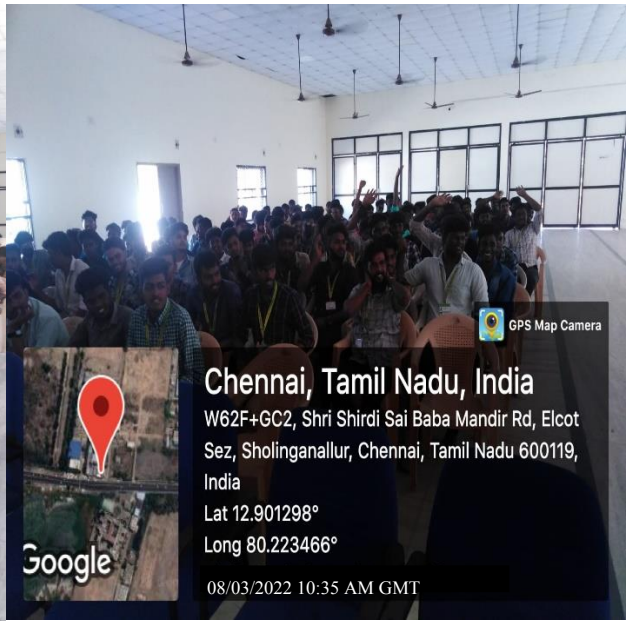

STUDENTS ARE ACTIVELY LISTENING

Head of the Department,
PG Department Of Commerce B.Com (General)
Mohamed Sathak College of Arts and Science,
Sholinganallur, Chennai - 600 119.

MOHAMED SATHAK COLLEGE OF ARTS & SCIENCE
Chennai-600 119.

Dr. R. MEGANATHAN, Ph.D
PRINCIPAL
MOHAMED SATHAK COLLEGE OF ARTS & SCIENCE
SHOLINGANALLUR, CHENNAI-600 119.

PRINCIPAL
MOHAMED SATHAK COLLEGE OF ARTS & SCIENCE
SHOLINGANALLUR, CHENNAI-600 119.

MOHAMED SATHAK COLLEGE OF ARTS AND SCIENCE

Affiliated to the university of Madras & Reaccredited by NAAC

An ISO 9001 : 2015 Certified Institution, Sholinganallur, Chennai -600 119.

From

N.Logesh,

HoD - HCM

Department of Hotel and Catering Management

Mohamed Sathak College of Arts and Science,

Sholinganallur

07/02/2022

To

The Principal

Mohamed Sathak College of Arts and Science,

Sholinganallur,

Chennai- 600 119

Respected Sir,

Sub: Inviting and seeking permission to conduct a Seminar – reg.

We bring to your kind notice that the Department of Hotel and Catering Management in association with the **IQAC**, has planned to conduct a Seminar on **The Role of Grooming Standards for Hospitality Students.** In this regard, we request you to grant us permission to conduct the program in HCM department.

Thanking You

Yours Sincerely

N.Logesh 07/02/2022

HoD - HCM

N. LOGESH, M.Sc.,M.Phil.,M.B.A.,
HEAD
Department of Hotel & Catering Management
Mohamed Sathak College of Arts & Science
Sholinganallur, Chennai-600 119.

Dr. R. Meganathan Ph.D
Principal
Mohamed Sathak College of Arts and Science
Sholinganallur, Chennai-600 119

MOHAMED SATHAK COLLEGE OF ARTS & SCIENCE Chennai-600 119.

Dr. H. ABIRAMI, Ph.D.
PRINCIPAL
MOHAMED SATHAK COLLEGE OF ARTS & SCIENCE
SHOLINGANALLUR, CHENNAI - 600 119.

MOHAMED SATHAK COLLEGE OF ARTS AND SCIENCE

Affiliated to University of Madras, Approved by UGC &AICTE, Reaccredited by NAAC

Promoted by Mohamed Sathak Trust

An ISO 9001:2015 Certified Institution

Sholinganallur, Chennai 600119, Tamilnadu, India

FEB-8-2022

CIRCULAR

It is hereby informed to all the Faculty Members and Students that, the Department of Hotel and Catering Management in association with IQAC organizes a Seminar on "**The Role of Grooming Standards for Hospitality Students**" Scheduled to take place on 11th February2022 at10.00 AM in the HCM Department.

08/02/2022

N. LOGESH, M.Sc.,M.Phil.,M.B.A.,
HEAD
Department of Hotel & Catering Management
Mohamed Sathak College of Arts & Science
Sholinganallur, Chennai-600 119.

MOHAMED SATHAK COLLEGE OF ARTS & SCIENCE
Chennai-600 119.

PRINCIPAL

Dr. R Meganathan Ph.D
Principal
Mohamed Sathak College of Arts and Science
Sholinganallur Chennai-600 119

MOHAMED SATHAK COLLEGE OF ARTS & SCIENCE
Chennai-600 119.

Dr. H. ABIRAMI, Ph.D.
PRINCIPAL
MOHAMED SATHAK COLLEGE OF ARTS & SCIENCE
SHOLINGANALLUR, CHENNAI - 600 119.

MOHAMED SATHAK COLLEGE OF ARTS AND SCIENCE

(Affiliated to University of Madras, Approved by UGC & AICTE, Reaccredited by NAAC)An ISO 9001:2015 CERTIFIED INSTITUTION, Sholinganallur, Chennai – 600119, Tamil Nadu, India

Sponsored by Mohamed Sathak Trust

DEPARTMENT OF HOTEL & CATERING MANAGEMENT

In Association with IQAC

Invite You to the Session

"The Role of Grooming Standards for Hospitality Students"

RESOURCE PERSON



Dr.T.MILTON

DHMCT & AN, BA, MBA, MHRM, MTM, M.Phil.,Ph.D.,NET.,
Dean, Tourism & Hospitality Management,
Bharath Institute of Higher Education & Research

DATE:11-02-2022

VENUE: HOTEL & CATERING MANAGEMENT BLOCK

Dr. R. MEGANATHAN
PRINCIPAL

Dr.O.S. AYSHA
VICE PRINCIPAL

Mr.N. LOGESH

HOD, HCM

N. LOGESH, M.Sc., M.Phil.
HEAD
Department of Hotel & Catering Management
Mohamed Sathak College of Arts & Science
Sholinganallur, Chennai-600 119.

MOHAMED SATHAK COLLEGE OF ARTS & SCIENCE Chennai-600 119.

Dr. H. ABIRAMI, Ph.D.
PRINCIPAL
MOHAMED SATHAK COLLEGE OF ARTS & SCIENCE
SHOLINGANALLUR, CHENNAI - 600 119.

Dr. R. Meganathan Ph.D
Principal
Mohamed Sathak College of Arts and Science
Sholinganallur, Chennai-600 119

PROFILE OF DR.T.MILTON

Dr.T.Milton is presently working as Dean, Tourism & Hospitality Management, Bharath Institute of Higher Education &Research, Chennai. He has more than 28 years of experience in hotel industry as well as hospitality teaching, Conducted original research in the area of expertise, published academic articles and books and presented findings at conferences.

Key Deliverables

- Awarded with Ph.D. degree in Tourism management by University of Madras and he holds Post graduate degrees in Management, Tourism Management and Human Resource Management
- Qualified UGC NET exam in Tourism Management
- Have 4 years of experience in hotel industry and 21 years of experience in teaching industry.
- Conducted FDP Programmes and was the chief guest , resource person for the National seminars, Conferencesand workshop in various colleges
- Publishes 35 articles in journals ISSN and ISBN and authored a book in tourism.
- Presented more than15 Research Papers in International / National / State level conferences and seminars and won several prizes in paper presentations.
- Received the Best Tourism Professor award in July 2019 from the society of Hospitality Educators Association in Pune.
- Served as Member, Board of Studies in Hotel Management in 4 universities and also a research guide for Ph.D. and M.Phil. tourism students in various universities
- Executive committee Member in Indian Tourism Congress from May 2013 onwards and is a member of various hotel management and tourism organisations.

N. LOGESH, M.Sc.,M.Phil.,M.B.A.,
HEAD
Department of Hotel & Catering Management
Mohamed Sathak College of Arts & Science
Sholinganallur, Chennai-600 119.

MOHAMED SATHAK COLLEGE OF ARTS & SCIENCE Chennai-600 119.

Dr. R. Meganathan Ph.D
Principal
Mohamed Sathak College of Arts and Science
Sholinganallur Chennai-600 119

Dr. H. ABIRAMI, Ph.D.
PRINCIPAL
MOHAMED SATHAK COLLEGE OF ARTS & SCIENCE
SHOLINGANALLUR, CHENNAI - 600 119.

MOHAMED SATHAK COLLEGE OF ARTS AND SCIENCE

Affiliated to the university of Madras & Reaccredited by NAAC
An ISO 9001 : 2015 Certified Institution, Sholinganallur, Chennai -600 119.

Department of Hotel & Catering Management

EVENT REPORT - ROLE OF GROOMING STANDARDS FOR HOSPITALITY INDUSTRY

DATE /EVENT	TOPIC	RESOURCE PERSON NAME	STUDENTS BENEFITED
11-02-2022	Role of Grooming Standards For Hospitality Industry	Dr. T.MILTON, Dean, Department Hotel & Catering Management, Bharath Institute of Higher Education and Research (BIHER)	41 Students (HCM)

SUMMARY: The event commenced with a welcome address by the Head of the department. The Agenda of the session was to instil Grooming standards followed in Hospitality Industries, Students learned how important is grooming in the customer service industries. Our Resource person explained how effective grooming is important in the workplace.

Learning Outcome:

Students were able to

- Grooming is all about style, appearance, posture, and discipline.
- Paying attention to these aspects helps enhance an individual's personality and the enterprise's image and value.
- Projecting a professional image at work is essential for one's personal career growth as well as business growth.

HOD
N. LOGESH, M.Sc.,M.Phil.,M.B.A.,
HEAD
Department of Hotel & Catering Management
Mohamed Sathak College of Arts & Science
Sholinganallur, Chennai-600 119.

MOHAMED SATHAK COLLEGE OF ARTS & SCIENCE ★ Chennai-600 119.

PRINCIPAL
Dr. R Meganathan Ph.D
Principal
Mohamed Sathak College of Arts and Science
Sholinganallur Chennai-600 119

MOHAMED SATHAK COLLEGE OF ARTS & SCIENCE ★ Chennai-600 119.

Dr. H. ABIRAMI, Ph.D.
PRINCIPAL
MOHAMED SATHAK COLLEGE OF ARTS & SCIENCE
SHOLINGANALLUR, CHENNAI - 600 119.

MOHAMED SATHAK COLLEGE OF ARTS AND SCIENCE

Affiliated to the university of Madras & Reaccredited by NAAC
An ISO 9001 : 2015 Certified Institution, Sholinganallur, Chennai -600 119.

DEPARTMENT OF HOTEL & CATERING MANAGEMENT

"ROLE OF GROOMING STANDARDS FOR HOSPITALITY INDUSTRY"

LIST OF STUDENTS ENROLLMENT – 11-02-2022

S.NO :	NAME OF THE STUDENT	REGISTER NUMBER	ROLL NUMBER	DEPT
1	AHAMED SHIYAZ S I	221902007	19BHM011	B.SC III HCM
2	AJMAL K	221902008	19BHM018	B.SC III HCM
3	ALAGUNTA MANI KUMAR	221902009	19BHM015	B.SC III HCM
4	DEEPAK T	221902010	19BHM002	B.SC III HCM
5	JAIMUL ABIDEEN J	221902011	19BHM001	B.SC III HCM
6	MOHAMED ABOOBACKER J A	221902012	19BHM017	B.SC III HCM
7	MOHAMED HALIM A	221902013	19BHM008	B.SC III HCM
8	MOHAMED JASEEM J	221902014	19BHM021	B.SC III HCM
9	MOHAMED JIFFRI M R	221902015	19BHM003	B.SC III HCM
10	MOHAMED RIYAS KHAN M A	221902016	19BHM006	B.SC III HCM
11	MOHAMED SAMEER K	221902017	19BHM007	B.SC III HCM
12	MOHAMED ZEYATHU B S	221902018	19BHM012	B.SC III HCM
13	MOIDEEN ABDUL KHADER JEELANI A	221902019	19BHM016	B.SC III HCM
14	MUSHAF RAJEEN Z H	221902020	19BHM010	B.SC III HCM
15	NETHAJI S	221902021	19BHM014	B.SC III HCM
16	SINDHA MADAR J	221902022	19BHM004	B.SC III HCM
17	SYED AFRIDHI B	221902023	19BHM002	B.SC III HCM
18	SYED IRFAN A	221902024	19BHM019	B.SC III HCM
19	VISVAPANDIYAN C	221902025	19BHM005	B.SC III HCM
20	YOOSUF M	221902026	19BHM013	B.SC III HCM
21	NIJAMUDEEN.A	222001747	20BHM008	B.SC II HCM
22	SALMAAN.S	222001748	20BHM007	B.SC II HCM
23	SEYED IBRAHIM NAJEEH N.S	222001749	20BHM006	B.SC II HCM
24	SHAIK ABDULLAH SHAMEER .A	222001750	20BHM004	B.SC II HCM
25	SIDDIQ.H	222001751	20BHM003	B.SC II HCM
26	SUNDARESAN.M	222001752	20BHM002	B.SC II HCM
27	ADHILAKSHMI.V	222001753	20BHM005	B.SC II HCM
28	JAYASRI.M	222001754	20BHM001	B.SC II HCM
29	AHAMED ZAIDH A	222101919	21BHM006	B.SC I HCM
30	ARAVINDH S	222101920	21BHM001	B.SC I HCM
31	HARISH SRINIVASAN B	222101921	21BHM004	B.SC I HCM
32	KISHORE KUMAR R	222101922	21BHM003	B.SC I HCM
33	MOHAMED ISHAAK M I	222101923	21BHM012	B.SC I HCM
34	MOHAMED SABEEK S	222101924	21BHM011	B.SC I HCM
35	PRABAKARAN K	222101925	21BHM013	B.SC I HCM
36	SRI RAM M	222101926	21BHM002	B.SC I HCM
37	UDHAYAKUMAR C	222101927	21BHM010	B.SC I HCM
38	VAMSI M	222101928	21BHM005	B.SC I HCM
39	VIGNESH S	222101929	21BHM009	B.SC I HCM
40	YOGESHWAR SINGH G	222101930	21BHM007	B.SC I HCM
41	JEBASHREE G	222101931	21BHM008	B.SC I HCM

N. LOGESH, M.Sc.,M.Phil.,M.B.A.,
HEAD
Department of Hotel & Catering Management
Mohamed Sathak College of Arts & Science
Sholinganallur, Chennai-600 119.

MOHAMED SATHAK COLLEGE OF ARTS & SCIENCE
Chennai-600 119.

Dr. R Meganathan Ph.D
Principal
Mohamed Sathak College of Arts and Science
Sholinganallur Chennai-600 119

Dr. H. ABDUL HAMEED
PRINCIPAL
MOHAMED SATHAK COLLEGE OF ARTS & SCIENCE
SHOLINGANALLUR, CHENNAI - 600 119.

MOHAMED SATHAK COLLEGE OF ARTS AND SCIENCE

Affiliated to the university of Madras & Reaccredited by NAAC

An ISO 9001 : 2015 Certified Institution, Sholinganallur, Chennai -600 119.

DEPARTMENT OF HOTEL & CATERING MANAGEMENT

"ROLE OF GROOMING STANDARDS FOR HOSPITALITY INDUSTRY"

LIST OF STUDENTS ATTENDED – 11-02-2022

S. NO:	NAME OF THE STUDENT	REGISTER NUMBER	ROLL NUMBER	DEPT	SIGNATURE
1	AHAMED SHIYAZ S I	221902007	19BHM011	B.SC III HCM	S.I Shiyaz
2	AJMAL K	221902008	19BHM018	B.SC III HCM	
3	ALAGUNTA MANI KUMAR	221902009	19BHM015	B.SC III HCM	A. Mani kuma
4	DEEPAK T	221902010	19BHM002	B.SC III HCM	T. Deepak
5	JAIMUL ABIDEEN J	221902011	19BHM001	B.SC III HCM	
6	MOHAMED ABOOBACKER J A	221902012	19BHM017	B.SC III HCM	
7	MOHAMED HALIM A	221902013	19BHM008	B.SC III HCM	A Jhon
8	MOHAMED JASEEM J	221902014	19BHM021	B.SC III HCM	
9	MOHAMED JIFFRI M R	221902015	19BHM003	B.SC III HCM	
10	MOHAMED RIYAS KHAN M A	221902016	19BHM006	B.SC III HCM	
11	MOHAMED SAMEER K	221902017	19BHM007	B.SC III HCM	
12	MOHAMED ZEYATHU B S	221902018	19BHM012	B.SC III HCM	
13	MOIDEEN ABDUL KHADER JEELANI A	221902019	19BHM016	B.SC III HCM	
14	MUSHAF RAJEEN Z H	221902020	19BHM010	B.SC III HCM	
15	NETHAJI S	221902021	19BHM014	B.SC III HCM	S. Nethaji
16	SINDHA MADAR J	221902022	19BHM004	B.SC III HCM	Sindhad
17	SYED AFRIDHI B	221902023	19BHM002	B.SC III HCM	B Syed Afrid
18	SYED IRFAN A	221902024	19BHM019	B.SC III HCM	A. Syed Irfan
19	VISVAPANDIYAN C	221902025	19BHM005	B.SC III HCM	C. Visva
20	YOOSUF M	221902026	19BHM013	B.SC III HCM	M. Yoo
21	NIJAMUDEEN.A	222001747	20BHM008	B.SC II HCM	Nijam A.
22	SALMAAN.S	222001748	20BHM007	B.SC II HCM	S Salm - S.
23	SEYED IBRAHIM NAJEEH N.S	222001749	20BHM006	B.SC II HCM	Seyed
24	SHAIK ABDULLAH SHAMEER .A	222001750	20BHM004	B.SC II HCM	Shamee
25	SIDDIQ.H	222001751	20BHM003	B.SC II HCM	Siddiq. H
26	SUNDARESAN.M	222001752	20BHM002	B.SC II HCM	M. Sundaresan
27	ADHILAKSHMI.V	222001753	20BHM005	B.SC II HCM	V Adhilakshmi
28	JAYASRI.M	222001754	20BHM001	B.SC II HCM	M. Jaya Sri
29	AHAMED ZAIDH A	222101919	21BHM006	B.SC I HCM	Ahef
30	ARAVINDH S	222101920	21BHM001	B.SC I HCM	S. Aravindh
31	HARISH SRINIVASAN B	222101921	21BHM004	B.SC I HCM	Harish Srinivasan
32	KISHORE KUMAR R	222101922	21BHM003	B.SC I HCM	
33	MOHAMED ISHAAK M I	222101923	21BHM012	B.SC I HCM	
34	MOHAMED SABEEK S	222101924	21BHM011	B.SC I HCM	Sabeek.
35	PRABAKARAN K	222101925	21BHM013	B.SC I HCM	
36	SRI RAM M	222101926	21BHM002	B.SC I HCM	M. Sri Ram.
37	UDHAYAKUMAR C	222101927	21BHM010	B.SC I HCM	
38	VAMSI M	222101928	21BHM005	B.SC I HCM	
39	VIGNESH S	222101929	21BHM009	B.SC I HCM	S. vignesh
40	YOGESHWAR SINGH G	222101930	21BHM007	B.SC I HCM	
41	JEBASHREE G	222101931	21BHM008	B.SC I HCM	G. Jeba

N. LOGESH, M.Sc.,M.Phil.,M.B.A.,
HEAD
Department of Hotel & Catering Management
Mohamed Sathak College of Arts & Science
Sholinganallur, Chennai-600 119.

MOHAMED SATHAK COLLEGE OF ARTS & SCIENCE
Chennai-600 119.

Dr. R Meganathan Ph.D
Principal
Mohamed Sathak College of Arts and Science
Sholinganallur Chennai-600 119

Dr. H. ABIRAMI, Ph.D.
PRINCIPAL
MOHAMED SATHAK COLLEGE OF ARTS & SCIENCE
SHOLINGANALLUR, CHENNAI - 600 119.

MOHAMED SATHAK COLLEGE OF ARTS AND SCIENCE

Affiliated to the university of Madras & Reaccredited by NAAC

An ISO 9001 : 2015 Certified Institution, Sholinganallur, Chennai -600 119.

DEPARTMENT OF HOTEL & CATERING MANAGEMENT

"ROLE OF GROOMING STANDARDS FOR HOSPITALITY INDUSTRY"

LIST OF STUDENTS FEEDBACK – 11-02-2022

S.NO:	NAME OF THE STUDENT	REGISTER NUMBER	ROLL NUMBER	DEPT	FEED BACK
1	AHAMED SHIYAZ S I	221902007	19BHM011	B.SC III HCM	GOOD
2	AJMAL K	221902008	19BHM018	B.SC III HCM	VERY GOOD
3	ALAGUNTA MANI KUMAR	221902009	19BHM015	B.SC III HCM	EXCELLENT
4	DEEPAK T	221902010	19BHM002	B.SC III HCM	EXCELLENT
5	JAIMUL ABIDEEN J	221902011	19BHM001	B.SC III HCM	GOOD
6	MOHAMED ABOOBACKER J A	221902012	19BHM017	B.SC III HCM	VERY GOOD
7	MOHAMED HALIM A	221902013	19BHM008	B.SC III HCM	EXCELLENT
8	MOHAMED JASEEM J	221902014	19BHM021	B.SC III HCM	EXCELLENT
9	MOHAMED JIFFRI M R	221902015	19BHM003	B.SC III HCM	GOOD
10	MOHAMED RIYAS KHAN M A	221902016	19BHM006	B.SC III HCM	VERY GOOD
11	MOHAMED SAMEER K	221902017	19BHM007	B.SC III HCM	EXCELLENT
12	MOHAMED ZEYATHU B S	221902018	19BHM012	B.SC III HCM	GOOD
13	MOIDEEN ABDUL KHADER JEELANI A	221902019	19BHM016	B.SC III HCM	VERY GOOD
14	MUSHAF RAJEEN Z H	221902020	19BHM010	B.SC III HCM	EXCELLENT
15	NETHAJI S	221902021	19BHM014	B.SC III HCM	GOOD
16	SINDHA MADAR J	221902022	19BHM004	B.SC III HCM	VERY GOOD
17	SYED AFRIDHI B	221902023	19BHM002	B.SC III HCM	EXCELLENT
18	SYED IRFAN A	221902024	19BHM019	B.SC III HCM	EXCELLENT
19	VISVAPANDIYAN C	221902025	19BHM005	B.SC III HCM	GOOD
20	YOOSUF M	221902026	19BHM013	B.SC III HCM	VERY GOOD
21	NIJAMUDEEN.A	222001747	20BHM008	B.SC II HCM	EXCELLENT
22	SALMAAN.S	222001748	20BHM007	B.SC II HCM	EXCELLENT
23	SEYED IBRAHIM NAJEEH N.S	222001749	20BHM006	B.SC II HCM	GOOD
24	SHAIK ABDULLAH SHAMEER .A	222001750	20BHM004	B.SC II HCM	VERY GOOD
25	SIDDIQ.H	222001751	20BHM003	B.SC II HCM	EXCELLENT
26	SUNDARESAN.M	222001752	20BHM002	B.SC II HCM	EXCELLENT
27	ADHILAKSHMI.V	222001753	20BHM005	B.SC II HCM	GOOD
28	JAYASRI.M	222001754	20BHM001	B.SC II HCM	VERY GOOD
29	AHAMED ZAIDH A	222101919	21BHM006	B.SC I HCM	EXCELLENT
30	ARAVINDH S	222101920	21BHM001	B.SC I HCM	GOOD
31	HARISH SRINIVASAN B	222101921	21BHM004	B.SC I HCM	VERY GOOD
32	KISHORE KUMAR R	222101922	21BHM003	B.SC I HCM	EXCELLENT
33	MOHAMED ISHAAK M I	222101923	21BHM012	B.SC I HCM	GOOD
34	MOHAMED SABEEK S	222101924	21BHM011	B.SC I HCM	VERY GOOD
35	PRABAKARAN K	222101925	21BHM013	B.SC I HCM	EXCELLENT
36	SRI RAM M	222101926	21BHM002	B.SC I HCM	EXCELLENT
37	UDHAYAKUMAR C	222101927	21BHM010	B.SC I HCM	GOOD
38	VAMSI M	222101928	21BHM005	B.SC I HCM	VERY GOOD
39	VIGNESH S	222101929	21BHM009	B.SC I HCM	EXCELLENT
40	YOGESHWAR SINGH G	222101930	21BHM007	B.SC I HCM	EXCELLENT
41	JEBASHREE G	222101931	21BHM008	B.SC I HCM	GOOD

N. LOGESH, M.Sc.,M.Phil.,M.B.A.,
AP(SG)
Department of Hotel & Catering Management
Mohamed Sathak College of Arts & Science
Sholinganallur, Chennai-600 119.

Dr. R Meganathan Ph.D
Principal
Mohamed Sathak College of Arts and Science
Sholinganallur Chennai-600 119

Dr. H. ABIRAMI, Ph.D.,
PRINCIPAL
MOHAMED SATHAK COLLEGE OF ARTS & SCIENCE
SHOLINGANALLUR, CHENNAI - 600 119.

MOHAMED SATHAK COLLEGE OF ARTS AND SCIENCE

Affiliated to the university of Madras & Reaccredited by NAAC

An ISO 9001 : 2015 Certified Institution, Sholinganallur, Chennai -600 119.

DEPARTMENT OF HOTEL & CATERING MANAGEMENT

The Role of Grooming Standards for Hospitality Students – 11.02.2022



Dr. R.Meganthan, Principal presenting Memento to our chief guest

MOHAMED SATHAK COLLEGE OF ARTS & SCIENCE Chennai-600 119

Dr. R. MEGANATHAN, Ph.D
PRINCIPAL
MOHAMED SATHAK COLLEGE OF ARTS & SCIENCE
SHOLINGANALLUR, CHENNAI-600 119.

MOHAMED SATHAK COLLEGE OF ARTS & SCIENCE Chennai-600 119.

Dr. H. ABIRAMI, Ph.D.
PRINCIPAL
MOHAMED SATHAK COLLEGE OF ARTS & SCIENCE
SHOLINGANALLUR, CHENNAI - 600 119.

MOHAMED SATHAK COLLEGE OF ARTS AND SCIENCE

Affiliated to the university of Madras & Reaccredited by NAAC
An ISO 9001 : 2015 Certified Institution, Sholinganallur, Chennai -600 119.

From
Mrs.S.Sujatha
Assistant Professor and Head,
Department of BCom Accounting and Finance
Mohamed Sathak College of Arts and Science
Chennai-119.

24.01.2022

To

The Principal

Mohamed Sathak College of Arts and Science,

Sholinganallur,

Chennai- 600 119

Respected Sir,

Sub: Inviting and seeking permission to conduct a Five Days Soft Skill Training **Programme** – reg.

We are very much delighted in Informing You that the Department of B.com (Accounting and Finance) in association with the **IQAC**, has planned to conduct a Five Days Soft Skill Training **Programme** on **"RESUME WRITING"** from February 7th to 11th February, 2022.In this regard, we request you to grant us permission and preside the Inauguration of the Programme and make the Event worth a Memory.

Thanking You

Yours Sincerely

H.O.D.

Dr. R. MEGANATHAN, Ph.D.,
PRINCIPAL
MOHAMED SATHAK COLLEGE OF ARTS & SCIENCE
SHOLINGANALLUR, CHENNAI-600 119.

MOHAMED SATHAK COLLEGE OF ARTS & SCIENCE * Chennai-600 119.

PRINCIPAL
MOHAMED SATHAK COLLEGE OF ARTS & SCIENCE
SHOLINGANALLUR, CHENNAI-600 119.

MOHAMED SATHAK COLLEGE OF ARTS AND SCIENCE

Affiliated to the university of Madras & Reaccredited by NAAC

An ISO 9001 : 2015 Certified Institution, Sholinganallur, Chennai -600 119.

Feb 04.2022

CIRCULAR

It is hereby informed to all the Faculty Members and Students that, the Department of B.com Accounting and Finance in association with IQAC organises a Five Days Soft Skill Training Program on **RESUME WRITING**, scheduled to take place from **Feb 7, 2022 to Feb 11, 2022**, at 10.30 AM in the College Auditorium. All I B.com Students are insisted to attend the session without fail.

Dr. R. MEGANATHAN, Ph.D
PRINCIPAL
MOHAMED SATHAK COLLEGE OF ARTS & SCIENCE
SHOLINGANALLUR, CHENNAI-600 119.

PRINCIPAL

MOHAMED SATHAK COLLEGE OF ARTS & SCIENCE Chennai-600 119.

PRINCIPAL
MOHAMED SATHAK COLLEGE OF ARTS & SCIENCE
SHOLINGANALLUR, CHENNAI-600 119.

MOHAMED SATHAK COLLEGE OF ARTS & SCIENCE Chennai-600119.

Dr. R. MEGANATHAN, Ph.D.,
PRINCIPAL
MOHAMED SATHAK COLLEGE OF ARTS & SCIENCE
SHOLINGANALLUR, CHENNAI-600 119.

MOHAMED SATHAK COLLEGE OF ARTS AND SCIENCE

Affiliated to the university of Madras & Reaccredited by NAAC
An ISO 9001 : 2015 Certified Institution, Sholinganallur, Chennai -600 119.

MOHAMED SATHAK COLLEGE OF ARTS AND SCIENCE

PG DEPARTMENT OF COMMERCE B.COM ACCOUNTING AND FINANCE

ORGANIZED BY
SOFT SKILL TRAINING PROGRAM

RESUME WRITING

07/02/2022 & 11/02/2022 @10:30 A.M



RESOURCE PERSON
MR.K.AFFAN MUAZ
ASSISTANT PROFESSOR
DEPARTMENT OF ACCOUNTING AND FINANCE
MOHAMED SATHAK COLLEGE OF ARTS AND SCIENCE
SHOLINGANALLUR, CHENNAI-600119.

ALHAJ S.M MOHAMED YOUSUF, CHAIRMAN
WILL PRESIDE OVER THE FUNCTION

JANABA S.M.H SHARMILA
SECRETARY

JANAB P.R.L HAMID IBRAHIM
EXECUTIVE DIRECTOR

Dr.R.MEGANATHAN
Principal

Dr.O.S.AYSHA
Vice Principal

Mrs.S.SUJATHA
Head of the Department of B.Com Accounting and Finance

PRINCIPAL
MOHAMED SATHAK COLLEGE OF ARTS & SCIENCE
SHOLINGANALLUR, CHENNAI-600 119.

MOHAMED SATHAK COLLEGE OF ARTS & SCIENCE
Chennai-600 119.

Dr. R. MEGANATHAN, Ph.D.,
PRINCIPAL
MOHAMED SATHAK COLLEGE OF ARTS & SCIENCE
SHOLINGANALLUR, CHENNAI-600 119.

MOHAMED SATHAK COLLEGE OF ARTS AND SCIENCE

Affiliated to the university of Madras & Reaccredited by NAAC
An ISO 9001 : 2015 Certified Institution, Sholinganallur, Chennai -600 119.

Department of B.Com (Accounting & Finance)

EVENT REPORT - RESUME WRITING

Department of B.com (Accounting and Finance):

DATE /EVENT	TOPIC	RESOURCE PERSON NAME	STUDENTS BENEFITTED
7th Feb to 11th Feb 2022	RESUME WRITING	MR.K.AFFAN MUAZ ASSISTANT PROFESSOR DEPARTMENT OF ACCOUNTING AND FINANCE MOHAMED SATHAK COLLEGE OF ARTS AND SCIENCE, SHOLINGANALLUR, CHENNAI-60019.	120

SUMMARY:

Department of B.com (Accounting and Finance) organised seminar for All I B.com Students on the Topic **"RESUME WRITING"** from **07.02.2022-11.02.2022.** Communication English where the listener seeks to understand and share the feelings, thoughts, and experiences of the speaker. This type of listening goes beyond simply hearing the words spoken and involves connecting with the speaker on an emotional level, fostering a sense of trust, rapport, and understanding in the conversation. Total of 120 Students participated in the Seminar.

Learning Outcome:

Students were able to

- Actively engage with speakers in a way that demonstrates understanding and compassion, fostering deeper connections and trust in interpersonal and professional relationships.
- Create a supportive environment where students feel heard, valued, and understood.
- De-escalate conflicts, find common ground, and work towards mutually satisfactory solutions

HOD

PRINCIPAL
MOHAMED SATHAK COLLEGE OF ARTS & SCIENCE
SHOLINGANALLUR, CHENNAI-600 119.

PRINCIPAL

Dr. R. MEGANATHAN, Ph.D.,
PRINCIPAL
MOHAMED SATHAK COLLEGE OF ARTS & SCIENCE,
SHOLINGANALLUR, CHENNAI-600 119.

MOHAMED SATHAK COLLEGE OF ARTS & SCIENCE * Chennai-600 119.

MOHAMED SATHAK COLLEGE OF ARTS AND SCIENCE

Affiliated to the university of Madras & Reaccredited by NAAC
An ISO 9001 : 2015 Certified Institution, Sholinganallur, Chennai -600 119.

Department of B.Com (Accounting & Finance)

RESUME WRITING -07.02.2022 -11.02.2022				
List of Students Enrolled				
S.NO:	NAME OF THE STUDENT	ROLL NUMBER	REG.NUMBER	DEPARTMENT
1	19CMF001	311902010	NARAYANAN K	B.Com AF
2	19CMF002	311902095	SARANYA A	B.Com AF
3	19CMF003	311902070	MANIKANDAN P	B.Com AF
4	19CMF004	311902027	SAMUVEL S	B.Com AF
5	19CMF005	311902004	MADHAVAN S	B.Com AF
6	19CMF006	311902101	SUVEETHA R	B.Com AF
7	19CMF007	311901983	DIVAKAR G	B.Com AF
8	19CMF008	311901977	DHANUSH G	B.Com AF
9	19CMF009	311902005	MANI S	B.Com AF
10	19CMF010	311901978	DHARANI THARAN R	B.Com AF
11	19CMF011	311901985	GURUMURTHY K	B.Com AF
12	19CMF012	311902015	PATRIC JOHN P	B.Com AF
13	19CMF013	311902038	SHYAM J	B.Com AF
14	19CMF014	311901990	JAGADEESH R	B.Com AF
15	19CMF015	311902029	SANTHOSH KUMAR K	B.Com AF
16	19CMF016	311902062	MOHAMED HALIQ M	B.Com AF
17	19CMF017	311901974	BHARATHVAJ K	B.Com AF
18	19CMF018	311902001	KESAVAN V	B.Com AF
19	19CMF019	311902099	SUBASHINI S	B.Com AF
20	19CMF021	311902018	PRAVEEN KUMAR S	B.Com AF
21	19CMF022	311902003	LOGESHWARAN P	B.Com AF
22	19CMF023	311901991	JAYAKUMAR K	B.Com AF
23	19CMF024	311901964	ADITHYA B	B.Com AF
24	19CMF025	311901980	DHEENA M	B.Com AF
25	19CMF026	311902069	GOPINATH R	B.Com AF

HOD

PRINCIPAL

PRINCIPAL
MOHAMED SATHAK COLLEGE OF ARTS & SCIENCE
SHOLINGANALLUR, CHENNAI-600 119.

Dr. R. MEGANATHAN, Ph.D.,
PRINCIPAL
MOHAMED SATHAK COLLEGE OF ARTS & SCIENCE.
SHOLINGANALLUR, CHENNAI-600 119.

MOHAMED SATHAK COLLEGE OF ARTS AND SCIENCE

Affiliated to the university of Madras & Reaccredited by NAAC
An ISO 9001 : 2015 Certified Institution, Sholinganallur, Chennai -600 119.

Department of B.Com (Accounting & Finance)

RESUME WRITING -07.02.2022 -11.02.2022				
List of Students Enrolled				
S.NO:	NAME OF THE STUDENT	REGISTER NUMBER	ROLL NUMBER	DEPARTMENT
26	19CMF027	311902037	SHIEK MUJIBUR RAHMAN M	B.Com AF
27	19CMF028	311901971	BHARATH RAJ A	B.Com AF
28	19CMF029	311901984	GOKUL S	B.Com AF
29	19CMF030	311902091	RAMYA LAKSHMI R	B.Com AF
30	19CMF031	311902046	VENKATESAN K	B.Com AF
31	19CMF032	311902044	VALLARASU S	B.Com AF
32	19CMF033	311902047	VIGNESH L	B.Com AF
33	19CMF034	311902066	SAMI AHMED KHAN	B.Com AF
34	19CMF035	311901961	AAKIF AHAMED M	B.Com AF
35	19CMF036	311902021	RAKESH R	B.Com AF
36	19CMF037	311902014	PARTHASARATHY K	B.Com AF
37	19CMF038	311901962	ABDUL FATTAAH N A	B.Com AF
38	19CMF039	311902079	HARINI B	B.Com AF
39	19CMF040	311902022	RAM KUMAR H	B.Com AF
40	19CMF041	311902009	MURUGAN J	B.Com AF
41	19CMF042	311901988	HARISHRAJ M	B.Com AF
42	19CMF043	311902106	ALAGAMMAI	B.Com AF
43	19CMF045	311901968	ARAVIND KUMAR V	B.Com AF
44	19CMF046	311902043	UMAR ABDULLAH T H	B.Com AF
45	19CMF047	311902075	DEVISRI S	B.Com AF
46	19CMF048	311902012	NAVEEN S	B.Com AF

HOD

PRINCIPAL

PRINCIPAL
MOHAMED SATHAK COLLEGE OF ARTS & SCIENCE
SHOLINGANALLUR, CHENNAI-600 119.

Dr. R. MEGANATHAN, Ph.D.,
PRINCIPAL
MOHAMED SATHAK COLLEGE OF ARTS & SCIENCE.
SHOLINGANALLUR, CHENNAI-600 119.

MOHAMED SATHAK COLLEGE OF ARTS AND SCIENCE

Affiliated to the university of Madras & Reaccredited by NAAC
An ISO 9001 : 2015 Certified Institution, Sholinganallur, Chennai -600 119.

Department of B.Com (Accounting & Finance)

RESUME WRITING -07.02.2022 -11.02.2022				
List of Students Enrolled				
S.NO:	NAME OF THE STUDENT	REGISTER NUMBER	ROLL NUMBER	DEPARTMENT
47	19CMF049	311902045	VENGADAJALAPATHY N	B.Com AF
48	19CMF051	311902016	PRABHAKARAN L	B.Com AF
49	19CMF052	311902078	GRACY S	B.Com AF
50	19CMF053	311902065	MUFARIS ALI B	B.Com AF
51	19CMF054	311901973	BHARATHKUMAR N	B.Com AF
52	19CMF055	311902094	ROSHINI S	B.Com AF
53	19CMF056	311902041	TAMIL VENDHAN C K	B.Com AF
54	19CMF057	311902020	RAJESHWARAN D	B.Com AF
55	19CMF058	311901963	ABIRAM U	B.Com AF
56	19CMF059	311902054	ABDUL GAFOOR M H	B.Com AF
57	19CMF060	311902055	ABUL HASSAN HAKKHANI SAHIB M	B.Com AF
58	19CMF061	311902063	MOHAMMED EISHAM ABDULLAH	B.Com AF
59	19CMF062	311902076	DIVYADARSHINI P	B.Com AF
60	19CMF063	311902024	SAAI HARISH J	B.Com AF
61	19CMF064	311902077	GAYATHRI A	B.Com AF
62	19CMF065	311902042	THULASIDASAN E	B.Com AF
63	19CMF066	311901981	DILLI BABU R	B.Com AF
64	19CMF068	311901965	AJAY V	B.Com AF
65	19CMF069	311901987	HARIHARAN S	B.Com AF
66	19CMF070	311901999	KARTHIKEYAN A	B.Com AF
67	19CMF071	311901997	KARTHICK S	B.Com AF
68	19CMF072	311902103	UTHAYA A	B.Com AF
69	19CMF073	311902049	VIGNESHWAR M	B.Com AF
70	19CMF074	311902034	SELVENDRAN N	B.Com AF

HOD

PRINCIPAL

PRINCIPAL
MOHAMED SATHAK COLLEGE OF ARTS & SCIENCE
SHOLINGANALLUR, CHENNAI-600 119.

Dr. R. MEGANATHAN, Ph.D.,
PRINCIPAL
MOHAMED SATHAK COLLEGE OF ARTS & SCIENCE.
SHOLINGANALLUR, CHENNAI-600 119.

MOHAMED SATHAK COLLEGE OF ARTS AND SCIENCE

Affiliated to the university of Madras & Reaccredited by NAAC
An ISO 9001 : 2015 Certified Institution, Sholinganallur, Chennai -600 119.

Department of B.Com (Accounting & Finance)

RESUME WRITING -07.02.2022 -11.02.2022				
List of Students Enrolled				
S.NO:	NAME OF THE STUDENT	REGISTER NUMBER	ROLL NUMBER	DEPARTMENT
71	19CMF075	311902006	MANIKANDAN N	B.Com AF
72	19CMF076	311902051	VINOTH D	B.Com AF
73	19CMF077	311902090	PUSHPALATHA S	B.Com AF
74	19CMF079	311902017	PRAVEEN KUMAR R	B.Com AF
75	19CMF080	311902052	VISHWA T	B.Com AF
76	19CMF081	311902048	VIGNESH M	B.Com AF
77	19CMF082	311902002	KISHORERAJ S	B.Com AF
78	19CMF083	311902086	POOVIZHI G	B.Com AF
79	19CMF084	311901986	HARIHARAN K	B.Com AF
80	19CMF085	311902085	NISHA JARLIN S	B.Com AF
81	19CMF086	311902096	SATHYA M	B.Com AF
82	19CMF087	311902028	SANTHOSH KUMAR D	B.Com AF
83	19CMF088	311902087	PREETHI RAJAN	B.Com AF
84	19CMF089	311902081	JOTHIKA R	B.Com AF
85	19CMF090	311902093	RATHIKA R	B.Com AF
86	19CMF091	311901998	KARTHIK K	B.Com AF
87	19CMF092	311902104	VINCY R	B.Com AF
88	19CMF094	311902088	PRINCY L	B.Com AF
89	19CMF095	311901996	KARTHICK P	B.Com AF
90	19CMF096	311902098	SRINITHI R	B.Com AF
91	19CMF097	311902105	SRIVIDHYA B (HINDHI)	B.Com AF
92	19CMF098	311902058	ATHIL AHAMED M A	B.Com AF
93	19CMF099	311902023	RAVIKUMAR R	B.Com AF
94	19CMF100	311902032	SATHISH D	B.Com AF
95	19CMF101	311901994	KALAIVANAN N	B.Com AF

HOD

PRINCIPAL

PRINCIPAL
MOHAMED SATHAK COLLEGE OF ARTS & SCIENCE
SHOLINGANALLUR, CHENNAI-600 119.

MOHAMED SATHAK COLLEGE OF ARTS & SCIENCE * Chennai 600 119.

Dr. R. MEGANATHAN, Ph.D.,
PRINCIPAL
MOHAMED SATHAK COLLEGE OF ARTS & SCIENCE
SHOLINGANALLUR, CHENNAI-600 119.

MOHAMED SATHAK COLLEGE OF ARTS AND SCIENCE

Affiliated to the university of Madras & Reaccredited by NAAC

An ISO 9001 : 2015 Certified Institution, Sholinganallur, Chennai -600 119.

Department of B.Com (Accounting & Finance)

RESUME WRITING -07.02.2022 -11.02.2022				
List of Students Enrolled				
S.NO:	ROLL NUMBER	REGISTER NUMBER	NAME OF THE STUDENT	DEPARTMENT
96	19BCM001	311902226	KOUSHIK A	B.Com G
97	19BCM002	311902336	MOHAMED SAIFALI M	B.Com G
98	19BCM004	311902201	DOSSKANNAN K	B.Com G
99	19BCM005	311902233	LOKESH J	B.Com G
100	19BCM006	311902335	MOHAMED RASEEN GANI P	B.Com G
101	19BCM007	311902245	MOHAMED IRFAN M	B.Com G
102	19BCM008	311902234	MAGESH KUMAR G	B.Com G
103	19BCM009	311902188	BALAJI K	B.Com G
104	19BCM010	311902329	MOHAMED ASLAM A	B.Com G
105	19BCM011	311902337	MOHAMED SALEEM J	B.Com G
106	19BCM012	311902279	SANI DEV MISHRA D	B.Com G
107	19BCM013	311902357	HEMAMALINI M	B.Com G
108	19BCM014	311902237	MATHESHWARAN M	B.Com G
109	19BCM015	311902307	TAMILSELVAN E	B.Com G
110	19BCM016	311902379	REYANA EVANGELIN V	B.Com G
111	19BCM017	311902376	PRIYADHARSHINI R	B.Com G
112	19BCM018	311902199	DILLI BABU K	B.Com G
113	19BCM020	311902277	SAKTHIVEL P	B.Com G
114	19BCM021	311902212	JAIKRISHNAN R	B.Com G
115	19BCM022	311902363	MADHUMITHA M	B.Com G
116	19BCM023	311902390	SONIYA P	B.Com G
117	19BCM024	311902280	SANJAI K	B.Com G
118	19BCM025	311902325	MANSUR G	B.Com G
119	19BCM026	311902345	AALIYA BEGUM S	B.Com G
120	19BCM027	311902228	LATHIEF KHAN U	B.Com G

HOD

PRINCIPAL

PRINCIPAL
MOHAMED SATHAK COLLEGE OF ARTS & SCIENCE
SHOLINGANALLUR, CHENNAI-600 119.

MOHAMED SATHAK COLLEGE OF ARTS & SCIENCE * Chennai-600 119.

Dr. R. MEGANATHAN, Ph.D.,
PRINCIPAL
MOHAMED SATHAK COLLEGE OF ARTS & SCIENCE
SHOLINGANALLUR, CHENNAI-600 119.

MOHAMED SATHAK COLLEGE OF ARTS AND SCIENCE

Affiliated to the university of Madras & Reaccredited by NAAC
An ISO 9001 : 2015 Certified Institution, Sholinganallur, Chennai -600 119.

Department of B.Com (Accounting and Finance)

RESUME WRITING -07.02.2022 -11.02.2022

ATTENDANCE SHEET

S.NO:	ROLL NUMBER	REGISTER NUMBER	NAME OF THE STUDENT	DEPARTMENT	07.02.2022	08.02.2022	09.02.2022	10.02.2022	11.02.2022	SIGNATURE
1	19CMF001	311902010	NARAYANAN K	B.Com AF	P	P	P	P	P	
2	19CMF002	311902095	SARANYA A	B.Com AF	P	P	P	P	P	
3	19CMF003	311902070	MANIKANDAN P	B.Com AF	P	P	P	P	P	
4	19CMF004	311902027	SAMUVEL S	B.Com AF	A	P	P	P	A	
5	19CMF005	311902004	MADHAVAN S	B.Com AF	P	P	P	P	P	
6	19CMF006	311902101	SUVEETHA R	B.Com AF	P	A	A	P	P	
7	19CMF007	311901983	DIVAKAR G	B.Com AF	P	P	P	P	P	
8	19CMF008	311901977	DHANUSH G	B.Com AF	P	P	P	P	P	
9	19CMF009	311902005	MANI S	B.Com AF	P	P	P	P	P	
10	19CMF010	311901978	DHARANI THARAN R	B.Com AF	A	A	P	P	P	
11	19CMF011	311901985	GURUMURTHY K	B.Com AF	P	A	P	P	P	
12	19CMF012	311902015	PATRIC JOHN P	B.Com AF	P	P	P	P	P	
13	19CMF013	311902038	SHYAM J	B.Com AF	A	A	P	P	P	
14	19CMF014	311901990	JAGADEESH R	B.Com AF	P	P	A	A	P	
15	19CMF015	311902029	SANTHOSH KUMAR K	B.Com AF	P	P	P	P	A	
16	19CMF016	311902062	MOHAMED HALIQ M	B.Com AF	P	P	A	A	P	
17	19CMF017	311901974	BHARATHVAJ K	B.Com AF	P	P	P	P	P	
18	19CMF018	311902001	KESAVAN V	B.Com AF	A	A	P	P	P	
19	19CMF019	311902099	SUBASHINI S	B.Com AF	P	P	P	P	P	
20	19CMF021	311902018	PRAVEEN KUMAR S	B.Com AF	P	P	P	P	P	
21	19CMF022	311902003	LOGESHWARAN P	B.Com AF	A	P	P	P	P	
22	19CMF023	311901991	JAYAKUMAR K	B.Com AF	A	P	P	P	P	
23	19CMF024	311901964	ADITHYA B	B.Com AF	P	P	P	P	P	
24	19CMF025	311901980	DHEENA M	B.Com AF	A	P	P	P	P	
25	19CMF026	311902069	GOPINATH R	B.Com AF	P	P	A	P	P	
26	19CMF027	311902037	SHIEK MUJIBUR RAHMAN M	B.Com AF	P	P	P	P	P	
27	19CMF028	311901971	BHARATH RAJ A	B.Com AF	P	P	P	P	A	
28	19CMF029	311901984	GOKUL S	B.Com AF	P	P	A	P	P	

PRINCIPAL
MOHAMED SATHAK COLLEGE OF ARTS & SCIENCE
SHOLINGANALLUR, CHENNAI-600 119.

MOHAMED SATHAK COLLEGE OF ARTS & SCIENCE ★ Chennai-600 119.

Dr. R. MEGANATHAN, Ph.D.,
PRINCIPAL
MOHAMED SATHAK COLLEGE OF ARTS & SCIENCE
SHOLINGANALLUR, CHENNAI-600 119.

29	19CMF030	311902091	RAMYA LAKSHMI R	B.Com AF	P	P	P	P	P	
30	19CMF031	311902046	VENKATESAN K	B.Com AF	P	P	P	P	P	
31	19CMF032	311902044	VALLARASU S	B.Com AF	P	P	P	P	P	
32	19CMF033	311902047	VIGNESH L	B.Com AF	P	P	P	P	P	
33	19CMF034	311902066	SAMI AHMED KHAN	B.Com AF	P	P	P	P	P	
34	19CMF035	311901961	AAKIF AHAMED M	B.Com AF	A	P	A	A	P	
35	19CMF036	311902021	RAKESH R	B.Com AF	P	P	P	P	P	
36	19CMF037	311902014	PARTHASARATH Y K	B.Com AF	A	P	P	P	P	
37	19CMF038	311901962	ABDUL FATTAAH N A	B.Com AF	A	A	P	P	P	
38	19CMF039	311902079	HARINI B	B.Com AF	P	P	P	P	P	
39	19CMF040	311902022	RAM KUMAR H	B.Com AF	A	P	P	P	P	
40	19CMF041	311902009	MURUGAN J	B.Com AF	A	A	P	P	A	
41	19CMF042	311901988	HARISHRAJ M	B.Com AF	A	P	P	P	P	
42	19CMF043	311902106	ALAGAMMAI	B.Com AF	P	P	A	P	P	
43	19CMF045	311901968	ARAVIND KUMAR V	B.Com AF	A	A	P	P	P	
44	19CMF046	311902043	UMAR ABDULLAH T H	B.Com AF	A	P	P	P	P	
45	19CMF047	311902075	DEVISRI S	B.Com AF	P	P	P	P	P	
46	19CMF048	311902012	NAVEEN S	B.Com AF	P	P	P	P	P	
47	19CMF049	311902045	VENGADAJALAP ATHY N	B.Com AF	A	A	P	P	P	
48	19CMF051	311902016	PRABHAKARAN L	B.Com AF	P	P	P	P	P	
49	19CMF052	311902078	GRACY S	B.Com AF	P	P	P	P	P	
50	19CMF053	311902065	MUFARIS ALI B	B.Com AF	P	P	P	P	P	
51	19CMF054	311901973	BHARATHKUMAR N	B.Com AF	A	A	P	P	P	
52	19CMF055	311902094	ROSHINI S	B.Com AF	A	A	P	P	P	
53	19CMF056	311902041	TAMIL VENDHAN C K	B.Com AF	P	P	P	P	P	
54	19CMF057	311902020	RAJESHWARAN D	B.Com AF	P	P	P	P	P	
55	19CMF058	311901963	ABIRAM U	B.Com AF	P	P	P	P	P	
56	19CMF059	311902054	ABDUL GAFOOR M H	B.Com AF	P	P	P	P	P	
57	19CMF060	311902055	ABUL HASSAN HAKKHANI SAHIB M	B.Com AF	P	P	P	P	P	
58	19CMF061	311902063	MOHAMMED EISHAM ABDULLAH	B.Com AF	A	P	P	P	P	
59	19CMF062	311902076	DIVYADARSHINI P	B.Com AF	P	P	P	P	P	
60	19CMF063	311902024	SAAI HARISH J	B.Com AF	P	P	P	P	P	
61	19CMF064	311902077	GAYATHRI A	B.Com AF	P	P	P	P	P	
62	19CMF065	311902042	THULASIDASAN E	B.Com AF	P	P	P	P	P	
63	19CMF066	311901981	DILLI BABU R	B.Com AF	P	P	P	P	P	
64	19CMF068	311901965	AJAY V	B.Com AF	P	P	P	P	P	
65	19CMF069	311901987	HARIHARAN S	B.Com AF	P	P	P	P	P	

PRINCIPAL
MOHAMED SATHAK COLLEGE OF ARTS & SCIENCE
SHOLINGANALLUR, CHENNAI-600 119.

MOHAMED SATHAK COLLEGE OF ARTS & SCIENCE
Chennai 600 119

Dr. R. MEGANATHAN, Ph.D.,
PRINCIPAL
MOHAMED SATHAK COLLEGE OF ARTS & SCIENCE
SHOLINGANALLUR, CHENNAI-600 119.

66	19CMF070	311901999	KARTHIKEYAN A	B.Com AF	P	P	P	P	P	
67	19CMF071	311901997	KARTHICK S	B.Com AF	A	A	P	P	P	
68	19CMF072	311902103	UTHAYA A	B.Com AF	P	P	P	P	P	
69	19CMF073	311902049	VIGNESHWAR M	B.Com AF	P	P	P	P	P	
70	19CMF074	311902034	SELVENDRAN N	B.Com AF	P	P	P	P	P	
71	19CMF075	311902006	MANIKANDAN N	B.Com AF	P	P	P	P	P	
72	19CMF076	311902051	VINOTH D	B.Com AF	A	A	P	P	P	
73	19CMF077	311902090	PUSHPALATHA S	B.Com AF	P	P	P	P	P	
74	19CMF079	311902017	PRAVEEN KUMAR R	B.Com AF	P	P	P	P	P	
75	19CMF080	311902052	VISHWA T	B.Com AF	P	P	P	P	P	
76	19CMF081	311902048	VIGNESH M	B.Com AF	P	P	P	P	P	
77	19CMF082	311902002	KISHORERAJ S	B.Com AF	P	P	P	P	P	
78	19CMF083	311902086	POOVIZHI G	B.Com AF	P	P	P	P	P	
79	19CMF084	311901986	HARIHARAN K	B.Com AF	P	P	P	P	P	
80	19CMF085	311902085	NISHA JARLIN S	B.Com AF	A	A	P	P	P	
81	19CMF086	311902096	SATHYA M	B.Com AF	P	P	P	P	P	
82	19CMF087	311902028	SANTHOSH KUMAR D	B.Com AF	A	A	P	P	P	
83	19CMF088	311902087	PREETHI RAJAN	B.Com AF	P	P	A	A	P	
84	19CMF089	311902081	JOTHIKA R	B.Com AF	A	P	P	P	A	
85	19CMF090	311902093	RATHIKA R	B.Com AF	P	P	P	P	P	
86	19CMF091	311901998	KARTHIK K	B.Com AF	A	P	P	P	P	
87	19CMF092	311902104	VINCY R	B.Com AF	P	P	P	P	P	
88	19CMF094	311902088	PRINCY L	B.Com AF	P	P	P	P	P	
89	19CMF095	311901996	KARTHICK P	B.Com AF	P	P	P	P	P	
90	19CMF096	311902098	SRINITHI R	B.Com AF	P	P	P	P	P	
91	19CMF097	311902105	SRIVIDHYA B (HINDHI)	B.Com AF	P	P	P	P	A	
92	19CMF098	311902058	ATHIL AHAMED M A	B.Com AF	P	P	A	A	P	
93	19CMF099	311902023	RAVIKUMAR R	B.Com AF	P	P	P	P	P	
94	19CMF100	311902032	SATHISH D	B.Com AF	P	P	P	P	P	
95	19CMF101	311901994	KALAIVANAN N	B.Com AF	A	A	A	P	P	
96	19BCM001	311902226	KOUSHIK A	B.Com G	A	P	P	P	P	
97	19BCM002	311902336	MOHAMED SAIFALI M	B.Com G	P	P	P	P	P	
98	19BCM004	311902201	DOSSKANNA N K	B.Com G	P	P	P	P	P	
99	19BCM005	311902233	LOKESH J	B.Com G	A	P	P	P	P	
100	19BCM006	311902335	MOHAMED RASEEN GANI P	B.Com G	A	P	P	P	P	
101	19BCM007	311902245	MOHAMED IRFAN M	B.Com G	P	P	P	P	P	
102	19BCM008	311902234	MAGESH KUMAR G	B.Com G	P	P	P	P	P	

PRINCIPAL
MOHAMED SATHAK COLLEGE OF ARTS & SCIENCE
SHOLINGANALLUR, CHENNAI-600 119.

MOHAMED SATHAK COLLEGE OF ARTS & SCIENCE
Chennai-600 119.

Dr. R. MEGANATHAN, Ph.D.,
PRINCIPAL
MOHAMED SATHAK COLLEGE OF ARTS & SCIENCE
SHOLINGANALLUR, CHENNAI-600 119.

103	19BCM009	311902188	BALAJI K	B.Com G	P	P	P	P	P		
104	19BCM010	311902329	MOHAMED ASLAM A	B.Com G	P	P	P	P	P		
105	19BCM011	311902337	MOHAMED SALEEM J	B.Com G	P	P	P	P	P		
106	19BCM012	311902279	SANI DEV MISHRA D	B.Com G	P	P	P	P	P		
107	19BCM013	311902357	HEMAMALINI M	B.Com G	P	P	P	P	P		
108	19BCM014	311902237	MATHESHWARAN M	B.Com G	A	A	P	A	P		
109	19BCM015	311902307	TAMILSELVAN E	B.Com G	P	P	P	P	P		
110	19BCM016	311902379	REYANA EVANGELIN V	B.Com G	P	A	A	P	P		
111	19BCM017	311902376	PRIYADHARSHINI R	B.Com G	P	A	P	P	P		
112	19BCM018	311902199	DILLI BABU K	B.Com G	P	P	P	P	P		
113	19BCM020	311902277	SAKTHIVEL P	B.Com G	P	P	P	P	P		
114	19BCM021	311902212	JAIKRISHNAN R	B.Com G	P	P	P	P	P		
115	19BCM022	311902363	MADHUMITHA M	B.Com G	A	P	P	P	P		
116	19BCM023	311902390	SONIYA P	B.Com G	A	P	P	P	P		
117	19BCM024	311902280	SANJAI K	B.Com G	P	P	P	P	P		
118	19BCM025	311902325	MANSUR G	B.Com G	P	P	P	P	P		
119	19BCM026	311902345	AALIYA BEGUM S	B.Com G	P	P	P	P	P		
120	19BCM027	311902228	LATHIEF KHAN U	B.Com G	P	P	P	P	A		

HOD

PRINCIPAL

PRINCIPAL
MOHAMED SATHAK COLLEGE OF ARTS & SCIENCE
SHOLINGANALLUR, CHENNAI-600 119.

Dr. R. MEGANATHAN, Ph.D.,
PRINCIPAL
MOHAMED SATHAK COLLEGE OF ARTS & SCIENCE,
SHOLINGANALLUR, CHENNAI-600 119.

MOHAMED SATHAK COLLEGE OF ARTS & SCIENCE
Chennai-600 119.

MOHAMED SATHAK COLLEGE OF ARTS AND SCIENCE

Affiliated to the university of Madras & Reaccredited by NAAC
An ISO 9001 : 2015 Certified Institution, Sholinganallur, Chennai -600 119.

Department of B.Com (Accounting & Finance)
07.02.2022 -11.02.2022

Seminar/Workshop/Conference Feedback Form

Procedures: • Please keep in mind that turning in seminar sheets without attending a full seminar is not permitted.

Date (of seminar/Webinar/Conference): 07.02.2022 **Program: UG** ✓ **PG** ○

Student & Department Name: Saranya (B.Com AF) **REGISTER NUMBER:** 19CMF002 3/19020094

Seminar/Webinar/Conference Title: RESUME WRITING **Speaker:** AFFAN MUBARAK

1. **Grade the strengths of the seminar (1: Poor, 2: Fair, 3: Good, 4: Very good, 5: Excellent)**
   a. Clarity of information and presentation
      1 ○ 2 ○ 3 ○ 4 ○ 5 ✓
   b. Relevance of information to the students of UG/PG Programme
      1 ○ 2 ○ 3 ○ 4 ○ 5 ✓
   c. Did this seminar make you think about interesting issues in the field and therefore, broaden your horizons in your field?
      Yes ○ No ✓
   d. Was this information new to you?
      Yes ○ No ✓
   e. Would you be interested in learning more about this subject and discussing the possible applications to your Career and Higher Studies?
      Yes ○ No ✓
2. Please briefly describe what was interesting, important or relevant to your studies.
   Excellent
3. What positive things can you take from the presentation? What should have been avoided?
   Excellent
4. What other topics would you like to learn about, in the area covered by the seminar?
   Excellent

STUDENT'S SIGNATURE:

DATE: 07.02.2022

PRINCIPAL
MOHAMED SATHAK COLLEGE OF ARTS & SCIENCE
SHOLINGANALLUR, CHENNAI-600 119.

MOHAMED SATHAK COLLEGE OF ARTS & SCIENCE * Chennai 600 119.

Dr. R. MEGANATHAN, Ph.D.,
PRINCIPAL
MOHAMED SATHAK COLLEGE OF ARTS & SCIENCE
SHOLINGANALLUR, CHENNAI-600 119.

MOHAMED SATHAK COLLEGE OF ARTS AND SCIENCE

Affiliated to the university of Madras & Reaccredited by NAAC
An ISO 9001 : 2015 Certified Institution, Sholinganallur, Chennai -600 119.

Department of B.Com (Accounting & Finance)
07.02.2022 -11.02.2022

Seminar/Workshop/Conference Feedback Form

Procedures: • Please keep in mind that turning in seminar sheets without attending a full seminar is not permitted.

Date (of seminar/Webinar/Conference): 08.02.2022 **Program: UG** ✓ **PG** ○

Student & Department Name: Akul.s (B.Com A/F) **REGISTER NUMBER:** 311920184

Seminar/Webinar/Conference Title: Resume writing **Speaker:** Affan sir

1. **Grade the strengths of the seminar (1: Poor, 2: Fair, 3: Good, 4: Very good, 5: Excellent)**
   a. Clarity of information and presentation
      1 ○ 2 ○ 3 ○ 4 ○ 5 ✓
   b. Relevance of information to the students of UG/PG Programme
      1 ○ 2 ○ 3 ○ 4 ○ 5 ✓
   c. Did this seminar make you think about interesting issues in the field and therefore, broaden your horizons in your field?
      Yes ✓ No ○
   d. Was this information new to you?
      Yes ✓ No ○
   e. Would you be interested in learning more about this subject and discussing the possible applications to your Career and Higher Studies?
      Yes ✓ No ○
2. Please briefly describe what was interesting, important or relevant to your studies.
   Excellent
3. What positive things can you take from the presentation? What should have been avoided?
   Excellent
4. What other topics would you like to learn about, in the area covered by the seminar?
   Nothing

STUDENT'S SIGNATURE:

DATE: 08.02.2022

PRINCIPAL
MOHAMED SATHAK COLLEGE OF ARTS & SCIENCE
SHOLINGANALLUR, CHENNAI-600 119.

MOHAMED SATHAK COLLEGE OF ARTS & SCIENCE ★ Chennai-600 119.

Dr. R. MEGANATHAN, Ph.D.,
PRINCIPAL
MOHAMED SATHAK COLLEGE OF ARTS & SCIENCE.
SHOLINGANALLUR, CHENNAI-600 119.

MOHAMED SATHAK COLLEGE OF ARTS AND SCIENCE

Affiliated to the university of Madras & Reaccredited by NAAC

An ISO 9001 : 2015 Certified Institution, Sholinganallur, Chennai -600 119.

Department of B.Com (Accounting & Finance)

07.02.2022 -11.02.2022

Seminar/Workshop/Conference Feedback Form

Procedures: • Please keep in mind that turning in seminar sheets without attending a full seminar is not permitted.

Date (of seminar/Webinar/Conference): 09.02.2022

Program: UG ✓ PG ○

Student & Department Name: KOUSHIK.A (B.com A17)

REGISTER NUMBER: 31190226

Seminar/Webinar/Conference Title: Premier Nirvana

Speaker: [illegible]

1. **Grade the strengths of the seminar (1: Poor, 2: Fair, 3: Good, 4: Very good, 5: Excellent)**
   a. Clarity of information and presentation
      1 ○ 2 ○ 3 ○ 4 ○ 5 ✓
   b. Relevance of information to the students of UG/PG Programme
      1 ○ 2 ○ 3 ○ 4 ○ 5 ✓
   c. Did this seminar make you think about interesting issues in the field and therefore, broaden your horizons in your field?
      Yes ✓ No ○
   d. Was this information new to you?
      Yes ✓ No ○
   e. Would you be interested in learning more about this subject and discussing the possible applications to your Career and Higher Studies?
      Yes ✓ No ○
2. Please briefly describe what was interesting, important or relevant to your studies.
   Good
3. What positive things can you take from the presentation? What should have been avoided?
   Good
4. What other topics would you like to learn about, in the area covered by the seminar?
   Good

Koushik

STUDENT'S SIGNATURE:

DATE: 09.02.2022

PRINCIPAL
MOHAMED SATHAK COLLEGE OF ARTS & SCIENCE
SHOLINGANALLUR, CHENNAI-600 119.

MOHAMED SATHAK COLLEGE OF ARTS & SCIENCE Chennai-600 119.

Dr. R. MEGANATHAN, Ph.D.,
PRINCIPAL
MOHAMED SATHAK COLLEGE OF ARTS & SCIENCE
SHOLINGANALLUR, CHENNAI-600 119.

MOHAMED SATHAK COLLEGE OF ARTS AND SCIENCE

Affiliated to the university of Madras & Reaccredited by NAAC
An ISO 9001 : 2015 Certified Institution, Sholinganallur, Chennai -600 119.

Department of B.Com (Accounting & Finance)
07.02.2022 -11.02.2022

Seminar/Workshop/Conference Feedback Form

Procedures: • Please keep in mind that turning in seminar sheets without attending a full seminar is not permitted.

Date (of seminar/Webinar/Conference): 10-02-2022

Program: UG ○ **PG** ○

Student & Department Name: Lathise KHAN (B.com)

REGISTER NUMBER:

Seminar/Webinar/Conference Title: Resume Writing

Speaker: [illegible]

1. Grade the strengths of the seminar (1: Poor, 2: Fair, 3: Good, 4: Very good, 5: Excellent)

a. Clarity of information and presentation
1 ○ 2 ○ 3 ○ 4 ○ 5 ○

b. Relevance of information to the students of UG/PG Programme
1 ○ 2 ○ 3 ○ 4 ○ 5 ○

c. Did this seminar make you think about interesting issues in the field and therefore, broaden your horizons in your field?
Yes ○ No ○

d. Was this information new to you?
Yes ○ No ○

e. Would you be interested in learning more about this subject and discussing the possible applications to your Career and Higher Studies?
Yes ○ No ○

2. Please briefly describe what was interesting, important or relevant to your studies.
Very Good

3. What positive things can you take from the presentation? What should have been avoided?
Excellent

4. What other topics would you like to learn about, in the area covered by the seminar?
Excellent

STUDENT'S SIGNATURE:

DATE: 10.02.2022

PRINCIPAL
MOHAMED SATHAK COLLEGE OF ARTS & SCIENCE
SHOLINGANALLUR, CHENNAI-600 119.

Dr. R. MEGANATHAN, Ph.D.,
PRINCIPAL
MOHAMED SATHAK COLLEGE OF ARTS & SCIENCE.
SHOLINGANALLUR, CHENNAI-600 119.

MOHAMED SATHAK COLLEGE OF ARTS AND SCIENCE

Affiliated to the university of Madras & Reaccredited by NAAC
An ISO 9001 : 2015 Certified Institution, Sholinganallur, Chennai -600 119.

Department of B.Com (Accounting & Finance)
07.02.2022 -11.02.2022

Seminar/Workshop/Conference Feedback Form

Procedures: • Please keep in mind that turning in seminar sheets without attending a full seminar is not permitted.

Date (of seminar/Webinar/Conference): 11.02.2022

Program: UG ✓ PG ○

Student & Department Name: B.Com (Afzal)

REGISTER NUMBER:

Seminar/Webinar/Conference Title: Resumer writing

Speaker: Afzal Sir

1. **Grade the strengths of the seminar (1: Poor, 2: Fair, 3: Good, 4: Very good, 5: Excellent)**
   a. Clarity of information and presentation
      1 ○ 2 ○ 3 ○ 4 ○ 5 ✓
   b. Relevance of information to the students of UG/PG Programme
      1 ○ 2 ○ 3 ○ 4 ○ 5 ✓
   c. Did this seminar make you think about interesting issues in the field and therefore, broaden your horizons in your field?
      Yes ✓ No ○
   d. Was this information new to you?
      Yes ✓ No ○
   e. Would you be interested in learning more about this subject and discussing the possible applications to your Career and Higher Studies?
      Yes ✓ No ○
2. Please briefly describe what was interesting, important or relevant to your studies.
   Excellent
3. What positive things can you take from the presentation? What should have been avoided?
   Excellent
4. What other topics would you like to learn about, in the area covered by the seminar?

STUDENT'S SIGNATURE:

DATE: 11.02.2022

MOHAMED SATHAK COLLEGE OF ARTS & SCIENCE * Chennai-600 119.

PRINCIPAL
MOHAMED SATHAK COLLEGE OF ARTS & SCIENCE
SHOLINGANALLUR, CHENNAI-600 119.

Dr. R. MEGANATHAN, Ph.D.,
PRINCIPAL
MOHAMED SATHAK COLLEGE OF ARTS & SCIENCE
SHOLINGANALLUR, CHENNAI-600 119.

MOHAMED SATHAK COLLEGE OF ARTS AND SCIENCE

Affiliated to the university of Madras & Reaccredited by NAAC

An ISO 9001 : 2015 Certified Institution, Sholinganallur, Chennai -600 119.



Dr. H. ABIRAMI, Ph.D.
PRINCIPAL
MOHAMED SATHAK COLLEGE OF ARTS & SCIENCE
SHOLINGANALLUR, CHENNAI - 600 119.

MOHAMED SATHAK COLLEGE OF ARTS AND SCIENCE

Affiliated to the university of Madras & Reaccredited by NAAC

An ISO 9001 : 2015 Certified Institution, Sholinganallur, Chennai -600 119.

From **30.12.2021**

Mr. Sanjay Gopinath
Department of Psychology,
Mohamed Sathak College of Arts and Science,
Sholinganallur,
Chennai – 600 119.

To

The Principal
Mohamed Sathak College of Arts and Science,
Sholinganallur,
Chennai- 600 119.

Respected Sir,

Sub: Inviting and seeking permission to conduct a Three Day Seminar **Programme** – reg.

We are very much delighted in informing you that the Department of Psychology in association with the **IQAC**, has planned to conduct a Three Day Seminar **Programme** on "**Stress Management: Coping Mechanism and Techniques for Handling Stress in Daily Life"** from 19th to 21st January, 2022.

In this regard, we request you to grant us permission and preside the Inauguration of the Programme and make the Event worth a Memory.

Thanking You

Dr. H. ABIRAMI, Ph.D.
PRINCIPAL
MOHAMED SATHAK COLLEGE OF ARTS & SCIENCE
SHOLINGANALLUR. CHENNAI - 600 119.

Yours Sincerely

H.O.D.

MOHAMED SATHAK COLLEGE OF ARTS AND SCIENCE

Affiliated to the university of Madras & Reaccredited by NAAC

An ISO 9001 : 2015 Certified Institution, Sholinganallur, Chennai -600 119.

JAN 18. 2022

CIRCULAR

It is hereby informed to all the Faculty Members and Students that, the Department of Psychology in association with IQAC organises a Three Day Workshop on **Stress Management: Coping Mechanism and Techniques for Handling Stress in Daily Life**, scheduled to take place from **January 19, 2022 to January 21, 2022**, at 10.00 AM in the College Auditorium. All I, II & III year UG Students are insisted to attend the session without fail.

PRINCIPAL
MOHAMED SATHAK COLLEGE OF ARTS & SCIENCE
SHOLINGANALLUR, CHENNAI-600 119.

MOHAMED SATHAK COLLEGE OF ARTS & SCIENCE
Chennai-600 119.

Dr. R. MEGANATHAN, Ph.D
PRINCIPAL
MOHAMED SATHAK COLLEGE OF ARTS & SCIENCE
SHOLINGANALLUR, CHENNAI-600 119.

PRINCIPAL

MOHAMED SATHAK COLLEGE OF ARTS AND SCIENCE

Affiliated to the university of Madras & Reaccredited by NAAC

An ISO 9001 : 2015 Certified Institution, Sholinganallur, Chennai -600 119.

Department of Psychology



Dr. H. ABIRAMI, Ph.D.
PRINCIPAL
MOHAMED SATHAK COLLEGE OF ARTS & SCIENCE
SHOLINGANALLUR, CHENNAI - 600 119.

MOHAMED SATHAK COLLEGE OF ARTS AND SCIENCE

Affiliated to the university of Madras & Reaccredited by NAAC
An ISO 9001 : 2015 Certified Institution, Sholinganallur, Chennai -600 119.

Department of Psychology

EVENT REPORT - STRESS MANAGEMENT: COPING MECHANISM AND TECHNIQUES FOR HANDLING STRESS IN DAILY LIFE

DATE /EVENT	TOPIC	RESOURCE PERSON NAME	STUDENTS BENEFITTED
19.01.2022 – 21.01.2022	STRESS MANAGEMENT: COPING MECHANISM AND TECHNIQUES FOR HANDLING STRESS IN DAILY LIFE – 3 DAY SEMINAR	Mrs. S.V.N. Tejaswy Consultant Psychologist Mohamed Sathak Group of Institutions	137

SUMMARY:

The Department of Psychology organized a three day workshop on **" STRESS MANAGEMENT: COPING MECHANISM AND TECHNIQUES FOR HANDLING STRESS IN DAILY LIFE"** from **19.01.2022 – 21.01.2022**. The workshop aimed to equip participants with coping techniques to effectively handle stress in their daily lives. The resource person, Mrs. S.V.N. Tejaswy, who began by discussing the meaning of stress and its physiological and psychological manifestations. She delved deeper into the various factors that contribute to stress, highlighting how stress can impact both mental and physical health. She emphasized the importance of recognizing and effectively managing stressors to maintain overall well-being. To keep the participants interested and motivated, the workshop included a variety of interactive activities, including stress-relieving games and group discussions. The resource person presented a range of stress-relieving techniques such as deep breathing exercises, mindfulness meditation, and time management strategies. During the session, the participants actively engaged in interactive exercises and discussions to understand the practical application of these techniques.

Learning Outcome:

Students were able to

- Learn stress management techniques, individuals can improve their ability to handle challenging situations and maintain a sense of well-being.
- Understand the impact of stress on physical and mental health is a key learning outcome of stress management education.

PRINCIPAL
MOHAMED SATHAK COLLEGE OF ARTS & SCIENCE
SHOLINGANALLUR, CHENNAI-600 119.

- Learn to prioritize and manage time effectively is an important skill that can be developed through stress management education.
- Develop healthy coping mechanisms and relaxation techniques is a valuable learning outcome of stress management education.
- Develop a greater awareness of their own stress triggers and learn how to address them proactively.
- Empower individuals to take control of their stress levels and lead healthier, more balanced lives.

HOD

MOHAMED SATHAK COLLECE OF ARTS & SCIENCE Chennai-600 119.

PRINCIPAL
MOHAMED SATHAK COLLEGE OF ARTS & SCIENCE
SHOLINGANALLUR, CHENNAI-600 119.

Dr. R. MEGANATHAN, Ph.D
PRINCIPAL
MOHAMED SATHAK COLLEGE OF ARTS & SCIENCE
SHOLINGANALLUR, CHENNAI-600 119.

PRINCIPAL

MOHAMED SATHAK COLLEGE OF ARTS AND SCIENCE

Affiliated to the university of Madras & Reaccredited by NAAC

An ISO 9001 : 2015 Certified Institution, Sholinganallur, Chennai -600 119.

Department of Psychology

STRESS MANAGEMENT -19.01.2022 -21.01.2022				
List of Students Enrolled				
S. NO.	**NAME**	**REGISTER NUMBER**	**ROLL NUMBER**	**DEPARTMENT**
1.	SAYED AFRIDI E	221901991	19PSY002	PSYCHOLOGY
2.	MOHAMMED SADAQATHULLAH M S	221901996	19PSY003	PSYCHOLOGY
3.	MOHAMEDASIF A	221901990	19PSY004	PSYCHOLOGY
4.	KHADEEJAT U SHAFEERA	221901995	19PSY005	PSYCHOLOGY
5.	OVIYA L	221901992	19PSY006	PSYCHOLOGY
6.	SAFIY SAYED M B	221901994	19PSY007	PSYCHOLOGY
7.	SANJANA A	221901993	19PSY008	PSYCHOLOGY
8.	GOUTHAM S	221901989	19PSY009	PSYCHOLOGY
9.	AHAMED AMINA NEHLA	222001803	20PSY001	PSYCHOLOGY
10.	KATHIJA J	222001805	20PSY002	PSYCHOLOGY
11.	JEEVITHA S	222001813	20PSY004	PSYCHOLOGY
12.	NASREEN M R	222001814	20PSY003	PSYCHOLOGY
13.	SWETHA J	222001816	20PSY005	PSYCHOLOGY
14.	HAJISTHA HAIMANSOORA	222001812	20PSY006	PSYCHOLOGY
15.	BAHIRA KIFAYA S	222001810	20PSY007	PSYCHOLOGY
16.	SALMA M	222001815	20PSY008	PSYCHOLOGY
17.	YUGASHREE S	222001817	20PSY009	PSYCHOLOGY
18.	HARMAIN A	222001804	20PSY010	PSYCHOLOGY
19.	AGALYA K	222001809	20PSY011	PSYCHOLOGY
20.	KHAJA ABREEN RIZWANA	222001806	20PSY012	PSYCHOLOGY
21.	ESAKKIAMMAL E	222001811	20PSY013	PSYCHOLOGY
22.	DEEBARUBAN M	222001808	20PSY014	PSYCHOLOGY
23.	ABDUL KALEEL A	222001807	20PSY015	PSYCHOLOGY
24.	SUMATHI P	222101984	21PSY001	PSYCHOLOGY
25.	SRUTHI S	222101983	21PSY002	PSYCHOLOGY
26.	NAVEEN KUMAR S	222101976	21PSY003	PSYCHOLOGY
27.	JENNIFER I	222101980	21PSY004	PSYCHOLOGY
28.	VAISHNAVI P K	222101973	21PSY005	PSYCHOLOGY
29.	PAVITHRA B	222101982	21PSY006	PSYCHOLOGY
30.	KIRTHANA K	222101981	21PSY007	PSYCHOLOGY
31.	MANIKANDAN S	222101975	21PSY008	PSYCHOLOGY
32.	ABINAYA R	222101977	21PSY009	PSYCHOLOGY
33.	BHUVANESWARI G	222101979	21PSY010	PSYCHOLOGY
34.	ARCHANA S	222101978	21PSY011	PSYCHOLOGY
35.	KARTHIKEYAN R	222101974	21PSY012	PSYCHOLOGY

PRINCIPAL
MOHAMED SATHAK COLLEGE OF ARTS & SCIENCE
SHOLINGANALLUR, CHENNAI-600 119.

Dr. R. MEGANATHAN, Ph.D
PRINCIPAL
MOHAMED SATHAK COLLEGE OF ARTS & SCIENCE
SHOLINGANALLUR, CHENNAI-600 119.

HOD **PRINCIPAL**

MOHAMED SATHAK COLLEGE OF ARTS AND SCIENCE

Affiliated to the university of Madras & Reaccredited by NAAC

An ISO 9001 : 2015 Certified Institution, Sholinganallur, Chennai -600 119.

Department of Psychology

STRESS MANAGEMENT -19.01.2022 -21.01.2022

List of Students Enrolled

S. NO.	NAME	REGISTER NUMBER	ROLL NUMBER	DEPARTMENT
36.	FOUZIA A	221902032	19BHS002	HOME SCIENCE
37.	SHURTHI B	221902029	19BHS007	HOME SCIENCE
38.	ASHA JENIFER M	221902027	19BHS008	HOME SCIENCE
39.	VAJEEKHA BANU A	221902030	19BHS009	HOME SCIENCE
40.	JENIFER JANSI R	221902028	19BHS0010	HOME SCIENCE
41.	MUSHRATH BEGUM A	221902031	19BHS0011	HOME SCIENCE
42.	MOHAMED EILHAAM	222001756	20BHS001	HOME SCIENCE
43.	MOHAMED JAMEEL H	222001755	20BHS002	HOME SCIENCE
44.	MONIKA	222001760	20BHS003	HOME SCIENCE
45.	PRIYADHARSHINI B	222001762	20BHS004	HOME SCIENCE
46.	DHARSHINI D	222001757	20BHS005	HOME SCIENCE
47.	PRADEEPA G	222001761	20BHS006	HOME SCIENCE
48.	DIVYA M	222001758	20BHS007	HOME SCIENCE
49.	SWETHA R	222001763	20BHS008	HOME SCIENCE
50.	HARINI S	222001759	20BHS009	HOME SCIENCE
51.	DEVI B	222101934	21BHS001	HOME SCIENCE
52.	PAVITHRA S	222101936	21BHS002	HOME SCIENCE
53.	SUBHASHINI G	222101939	21BHS003	HOME SCIENCE
54.	ASMA BEGAM M	222101933	21BHS007	HOME SCIENCE
55.	RENISHA R	222101937	21BHS008	HOME SCIENCE
56.	RUBASRI P	222101938	21BHS009	HOME SCIENCE
57.	SHADIYA M	222101932	21BHS011	HOME SCIENCE
58.	MANOSHREE A	222101935	21BHS012	HOME SCIENCE
59.	SELVA VASUKI A	221901823	19BBT001	BIOTECHNOLOGY
60.	MUTHUKRISHNAN T	221901796	19BBT002	BIOTECHNOLOGY
61.	RAJALAKSHMI A	221901820	19BBT003	BIOTECHNOLOGY
62.	MOHAMED ASHIK S	221901794	19BBT006	BIOTECHNOLOGY
63.	MOHAMED FAZIL M T	221901828	19BBT007	BIOTECHNOLOGY
64.	PRAVEEN KUMAR P	221901801	19BBT009	BIOTECHNOLOGY
65.	PAVITHRA S	221901819	19BBT010	BIOTECHNOLOGY
66.	FARITHA BEGAM G	221901812	19BBT011	BIOTECHNOLOGY
67.	SAJID M T	221901830	19BBT012	BIOTECHNOLOGY
68.	KEERTHANA R	221901815	19BBT013	BIOTECHNOLOGY
69.	PANNEERSELVAM S	221901800	19BBT014	BIOTECHNOLOGY
70.	JAYASHREE T	221901813	19BBT015	BIOTECHNOLOGY
71.	JHANSIRANI T	221901814	19BBT016	BIOTECHNOLOGY
72.	VAISHNAVI K	221901825	19BBT017	BIOTECHNOLOGY
73.	PAVITHRA B	221901818	19BBT018	BIOTECHNOLOGY
74.	SUBASH G M	221901807	19BBT019	BIOTECHNOLOGY
75.	SANGEETHA K	221901821	19BBT023	BIOTECHNOLOGY

MOHAMED SATHAK COLLEGE OF ARTS & SCIENCE Chennai-600 119

PRINCIPAL
MOHAMED SATHAK COLLEGE OF ARTS & SCIENCE
SHOLINGANALLUR, CHENNAI-600 119.

Dr. R. MEGANATHAN, Ph.D
PRINCIPAL
MOHAMED SATHAK COLLEGE OF ARTS & SCIENCE
SHOLINGANALLUR, CHENNAI-600 119.

HOD **PRINCIPAL**

MOHAMED SATHAK COLLEGE OF ARTS AND SCIENCE

Affiliated to the university of Madras & Reaccredited by NAAC

An ISO 9001 : 2015 Certified Institution, Sholinganallur, Chennai -600 119.

Department of Psychology

STRESS MANAGEMENT -19.01.2022 -21.01.2022				
List of Students Enrolled				
S. NO.	NAME	REGISTER NUMBER	ROLL NUMBER	DEPARTMENT
76.	RIZANA BEGUM N	222001646	20BBT001	BIOTECHNOLOGY
77.	PUSHPA M	222001645	20BBT002	BIOTECHNOLOGY
78.	LOGESHWARI S	222001641	20BBT003	BIOTECHNOLOGY
79.	GURUPRASANTH M	222001632	20BBT004	BIOTECHNOLOGY
80.	SARMEELA Z	222001648	20BBT006	BIOTECHNOLOGY
81.	IDHRIS AHAMED A	222001633	20BBT011	BIOTECHNOLOGY
82.	PUGAZHENTHI G	222001636	20BBT007	BIOTECHNOLOGY
83.	AHMED SIDDIK A R	222001630	20BBT008	BIOTECHNOLOGY
84.	MANSOOR ALI Y	222001635	20BBT010	BIOTECHNOLOGY
85.	KAMALIKA E	222101792	21BBT001	BIOTECHNOLOGY
86.	RAMYA S	222101799	21BBT002	BIOTECHNOLOGY
87.	MOHAMMED ASHIK K	222101783	21BBT003	BIOTECHNOLOGY
88.	RAJA LAKSHMI R	222101797	21BBT004	BIOTECHNOLOGY
89.	SURYAKUMAR M	222101787	21BBT005	BIOTECHNOLOGY
90.	MOHAMED ABDULLA S	222101777	21BBT006	BIOTECHNOLOGY
91.	ARCHANA S	222101789	21BBT007	BIOTECHNOLOGY
92.	DHANALAKSHMI S	222101790	21BBT008	BIOTECHNOLOGY
93.	JENISH A	221902169	19BCY001	CHEMISTRY
94.	MAHALAKSHMI V	221902194	19BCY002	CHEMISTRY
95.	SURYA C	221902198	19BCY003	CHEMISTRY
96.	SWETHA S	221902200	19BCY004	CHEMISTRY
97.	MEGALA S	221902195	19BCY005	CHEMISTRY
98.	MOHAMED AZEEM B	221902202	19BCY006	CHEMISTRY
99.	ABIRAMI B	221902185	19BCY007	CHEMISTRY
100.	GULSUN BANU S	221902188	19BCY008	CHEMISTRY
101.	SAIMURUGESH C	221902178	19BCY009	CHEMISTRY
102.	VASANTHAPRIYA V	222001665	20BCY002	CHEMISTRY
103.	ASHA D	222001660	20BCY003	CHEMISTRY
104.	ABDUR RAHMAN A R	222001651	20BCY004	CHEMISTRY
105.	KOMATHI P	222001662	20BCY006	CHEMISTRY
106.	AADITHIYAN K	222001650	20BCY005	CHEMISTRY
107.	VIJAYAKUMAR M	222001658	20BCY007	CHEMISTRY
108.	VISHWA A	222001659	20BCY008	CHEMISTRY
109.	IMRAN KHAN J	222001656	20BCY009	CHEMISTRY
110.	GOKULA KANNAN K	222101816	21BCY015	CHEMISTRY
111.	BARAKATH NISHA B	222101823	21BCY016	CHEMISTRY
112.	GAYATHRI R	222101824	21BCY017	CHEMISTRY
113.	AKASHKUMAR A	222101813	21BCY018	CHEMISTRY

MOHAMED SATHAK COLLEGE OF ARTS & SCIENCE Chennai-600 119

PRINCIPAL
MOHAMED SATHAK COLLEGE OF ARTS & SCIENCE
SHOLINGANALLUR, CHENNAI-600 119.

Dr. R. MEGANATHAN, Ph.D
PRINCIPAL
MOHAMED SATHAK COLLEGE OF ARTS & SCIENCE
SHOLINGANALLUR, CHENNAI-600 119.

HOD **PRINCIPAL**

MOHAMED SATHAK COLLEGE OF ARTS AND SCIENCE

Affiliated to the university of Madras & Reaccredited by NAAC

An ISO 9001 : 2015 Certified Institution, Sholinganallur, Chennai -600 119.

Department of Psychology

STRESS MANAGEMENT -19.01.2022 -21.01.2022				
List of Students Enrolled				
S. NO.	**NAME**	**REGISTER NUMBER**	**ROLL NUMBER**	**DEPARTMENT**
114.	GOMATHY S	111901787	19BAE001	ENGLISH
115.	KAFEEL AHAMED	111901780	19BAE002	ENGLISH
116.	YAMUNA M	111901801	19BAE003	ENGLISH
117.	JASMI SOWMIYA V	111901789	19BAE004	ENGLISH
118.	SAKEEL AHAMED M A	111901783	19BAE005	ENGLISH
119.	BUSHRA PARVEEN A	111901803	19BAE006	ENGLISH
120.	SHARON BESCHI V	111901797	19BAE007	ENGLISH
121.	PREM KUMAR M	111901778	19BAE010	ENGLISH
122.	JOSHUA JONES S J	112001790	20BAE001	ENGLISH
123.	ANISHA L	112001793	20BAE002	ENGLISH
124.	THAMEEM NISHA BEGUM M	112001807	20BAE003	ENGLISH
125.	LITHICK ROSHAN J	112001791	20BAE004	ENGLISH
126.	RAJALAKSHMI P	112001801	20BAE005	ENGLISH
127.	YOGALAKSHMI E	112102024	21BAE002	ENGLISH
128.	MAHALAKSHMI S	112102019	21BAE003	ENGLISH
129.	FARITHA BEGAM A	112102015	21BAE004	ENGLISH
130.	RAZIA BEGUM A	112102020	21BAE005	ENGLISH
131.	DEVA M	112102009	21BAE006	ENGLISH
132.	ABDUL HAMEED A R	221902046	19BMB001	MICROBIOLOGY
133.	UMAR MUSAPPIN KALAM A	221902060	19BMB002	MICROBIOLOGY
134.	MANJULA P	221902090	19BMB003	MICROBIOLOGY
135.	PAVITHRA R	221902094	19BMB004	MICROBIOLOGY
136.	EVANGELIN Y	221902074	19BMB005	MICROBIOLOGY
137.	GAYATHRI R	221902078	19BMB006	MICROBIOLOGY

PRINCIPAL
MOHAMED SATHAK COLLEGE OF ARTS & SCIENCE
SHOLINGANALLUR, CHENNAI-600 119.

Dr. R. MEGANATHAN, Ph.D
PRINCIPAL
MOHAMED SATHAK COLLEGE OF ARTS & SCIENCE
SHOLINGANALLUR, CHENNAI-600 119.

HOD **PRINCIPAL**

MOHAMED SATHAK COLLEGE OF ARTS AND SCIENCE

Affiliated to the university of Madras & Reaccredited by NAAC
An ISO 9001 : 2015 Certified Institution, Sholinganallur, Chennai -600 119.

Department of Psychology

STRESS MANAGEMENT -19.01.2022 -21.01.2022

List of Students Enrolled

S.NO	NAME OF THE STUDENT	REGISTER NUMBER	ROLL NUMBER	DEPARTMENT	19.01.2022	20.01.2022	21.01.2022	SIGNATURE
1.	SAYED AFRIDI E	221901991	19PSY002	PSYCHOLOGY	P	P	P	
2.	MOHAMMED SADAQATHULLAH M S	221901996	19PSY003	PSYCHOLOGY	P	A	P	
3.	MOHAMEDASIF A	221901990	19PSY004	PSYCHOLOGY	P	P	P	
4.	KHADEEJAT U SHAFEERA	221901995	19PSY005	PSYCHOLOGY	P	P	P	
5.	OVIYA L	221901992	19PSY006	PSYCHOLOGY	A	P	P	
6.	SAFIY SAYED M B	221901994	19PSY007	PSYCHOLOGY	P	P	P	
7.	SANJANA A	221901993	19PSY008	PSYCHOLOGY	P	A	P	
8.	GOUTHAM S	221901989	19PSY009	PSYCHOLOGY	P	P	P	
9.	AHAMED AMINA NEHLA	222001803	20PSY001	PSYCHOLOGY	P	P	A	
10.	KATHIJA J	222001805	20PSY002	PSYCHOLOGY	P	P	P	
11.	JEEVITHA S	222001813	20PSY004	PSYCHOLOGY	P	A	P	
12.	NASREEN M R	222001814	20PSY003	PSYCHOLOGY	P	P	P	
13.	SWETHA J	222001816	20PSY005	PSYCHOLOGY	P	P	A	
14.	HAJISTHA HAIMANSOORA	222001812	20PSY006	PSYCHOLOGY	P	P	P	
15.	BAHIRA KIFAYA S	222001810	20PSY007	PSYCHOLOGY	A	P	P	
16.	SALMA M	222001815	20PSY008	PSYCHOLOGY	P	P	P	
17.	YUGASHREE S	222001817	20PSY009	PSYCHOLOGY	P	P	P	
18.	HARMAIN A	222001804	20PSY010	PSYCHOLOGY	P	P	P	
19.	AGALYA K	222001809	20PSY011	PSYCHOLOGY	P	P	P	
20.	KHAJA ABREEN RIZWANA	222001806	20PSY012	PSYCHOLOGY	P	A	P	
21.	ESAKKIAMMAL E	222001811	20PSY013	PSYCHOLOGY	P	P	P	
22.	DEEBARUBAN M	222001808	20PSY014	PSYCHOLOGY	P	P	P	
23.	ABDUL KALEEL A	222001807	20PSY015	PSYCHOLOGY	P	P	P	
24.	SUMATHI P	222101984	21PSY001	PSYCHOLOGY	P	P	A	
25.	SRUTHI S	222101983	21PSY002	PSYCHOLOGY	P	P	P	
26.	NAVEEN KUMAR S	222101976	21PSY003	PSYCHOLOGY	P	P	P	
27.	JENNIFER I	222101980	21PSY004	PSYCHOLOGY	A	P	P	
28.	VAISHNAVI P K	222101973	21PSY005	PSYCHOLOGY	P	P	P	
29.	PAVITHRA B	222101982	21PSY006	PSYCHOLOGY	P	P	P	
30.	KIRTHANA K	222101981	21PSY007	PSYCHOLOGY	P	P	P	
31.	MANIKANDAN S	222101975	21PSY008	PSYCHOLOGY	P	P	A	
32.	ABINAYA R	222101977	21PSY009	PSYCHOLOGY	P	P	P	
33.	BHUVANESWARI G	222101979	21PSY010	PSYCHOLOGY	P	P	P	
34.	ARCHANA S	222101978	21PSY011	PSYCHOLOGY	P	A	P	
35.	KARTHIKEYAN R	222101974	21PSY012	PSYCHOLOGY	P	P	P	

PRINCIPAL
MOHAMED SATHAK COLLEGE OF ARTS & SCIENCE
SHOLINGANALLUR, CHENNAI-600 119.

Dr. R. MEGANATHAN, Ph.D
PRINCIPAL
MOHAMED SATHAK COLLEGE OF ARTS & SCIENCE
SHOLINGANALLUR, CHENNAI-600 119.

HOD **PRINCIPAL**

MOHAMED SATHAK COLLEGE OF ARTS AND SCIENCE

Affiliated to the university of Madras & Reaccredited by NAAC
An ISO 9001 : 2015 Certified Institution, Sholinganallur, Chennai -600 119.

Department of Psychology

STRESS MANAGEMENT -19.01.2022 -21.01.2022

List of Students Enrolled

S.NO	NAME OF THE STUDENT	REGISTER NUMBER	ROLL NUMBER	DEPARTMENT	19.01.2022	20.01.2022	21.01.2022	SIGNATURE
36.	FOUZIA A	221902032	19BHS002	HOME SCIENCE	P	P	P	A. Fouzia
37.	SHURTHI B	221902029	19BHS007	HOME SCIENCE	P	A	P	B. Shurthi
38.	ASHA JENIFER M	221902027	19BHS008	HOME SCIENCE	P	P	P	Asha jenifer.M
39.	VAJEEKHA BANU A	221902030	19BHS009	HOME SCIENCE	P	P	P	A Vajeekha Banu
40.	JENIFER JANSI R	221902028	19BHS0010	HOME SCIENCE	A	P	P	R. Jenifer Jansi
41.	MUSHRATH BEGUM A	221902031	19BHS0011	HOME SCIENCE	P	P	P	Mushrath Begum.A
42.	MOHAMED EILHAAM	222001756	20BHS001	HOME SCIENCE	P	A	P	M. Mohamed Eilhaam
43.	MOHAMED JAMEEL H	222001755	20BHS002	HOME SCIENCE	P	P	P	M. Mohamed Jameel
44.	MONIKA	222001760	20BHS003	HOME SCIENCE	P	P	A	Monika
45.	PRIYADHARSHINI B	222001762	20BHS004	HOME SCIENCE	P	P	P	Priyadharshini.B
46.	DHARSHINI D	222001757	20BHS005	HOME SCIENCE	P	A	P	D. Dharshini
47.	PRADEEPA G	222001761	20BHS006	HOME SCIENCE	P	P	P	Pradeepa.G
48.	DIVYA M	222001758	20BHS007	HOME SCIENCE	P	P	A	M. Divya
49.	SWETHA R	222001763	20BHS008	HOME SCIENCE	P	P	P	Swetha.R
50.	HARINI S	222001759	20BHS009	HOME SCIENCE	A	P	P	Harini.S
51.	DEVI B	222101934	21BHS001	HOME SCIENCE	P	P	P	Devi.B
52.	PAVITHRA S	222101936	21BHS002	HOME SCIENCE	P	P	P	Pavithra.S
53.	SUBHASHINI G	222101939	21BHS003	HOME SCIENCE	P	P	P	Subhashini.G
54.	ASMA BEGAM M	222101933	21BHS007	HOME SCIENCE	P	P	P	M. Asma Begam
55.	RENISHA R	222101937	21BHS008	HOME SCIENCE	P	A	P	Renisha.R
56.	RUBASRI P	222101938	21BHS009	HOME SCIENCE	P	P	P	Rubasri.P
57.	SHADIYA M	222101932	21BHS011	HOME SCIENCE	P	P	P	Shadiya.M
58.	MANOSHREE A	222101935	21BHS012	HOME SCIENCE	P	P	P	Manoshree.A
59.	SELVA VASUKI A	221901823	19BBT001	BIOTECHNOLOGY	P	P	A	A. Selvavasuki
60.	MUTHUKRISHNAN T	221901796	19BBT002	BIOTECHNOLOGY	P	P	P	Muthukrishnan.T
61.	RAJALAKSHMI A	221901820	19BBT003	BIOTECHNOLOGY	P	P	P	Rajalakshmi.A
62.	MOHAMED ASHIK S	221901794	19BBT006	BIOTECHNOLOGY	A	P	P	S. Mohamed Ashik
63.	MOHAMED FAZIL M T	221901828	19BBT007	BIOTECHNOLOGY	P	P	P	Mohamed Fazil M.T
64.	PRAVEEN KUMAR P	221901801	19BBT009	BIOTECHNOLOGY	P	P	P	Praveen kumar.P
65.	PAVITHRA S	221901819	19BBT010	BIOTECHNOLOGY	P	P	P	S. Pavithra
66.	FARITHA BEGAM G	221901812	19BBT011	BIOTECHNOLOGY	P	P	A	G. Faritha begam
67.	SAJID M T	221901830	19BBT012	BIOTECHNOLOGY	P	P	P	M.T Sajid
68.	KEERTHANA R	221901815	19BBT013	BIOTECHNOLOGY	P	P	P	Keerthana.R
69.	PANNEERSELVAM S	221901800	19BBT014	BIOTECHNOLOGY	P	A	P	Panneerselvam.S
70.	JAYASHREE T	221901813	19BBT015	BIOTECHNOLOGY	P	P	P	Jayashree.T
71.	JHANSIRANI T	221901814	19BBT016	BIOTECHNOLOGY	P	P	P	Jhansirani.T
72.	VAISHNAVI K	221901825	19BBT017	BIOTECHNOLOGY	P	P	P	K. Vaishnavi
73.	PAVITHRA B	221901818	19BBT018	BIOTECHNOLOGY	A	P	P	B. Pavithra
74.	SUBASH G M	221901807	19BBT019	BIOTECHNOLOGY	P	P	P	Subash G.M
75.	SANGEETHA K	221901821	19BBT023	BIOTECHNOLOGY	P	P	P	K. Sangeetha

PRINCIPAL
MOHAMED SATHAK COLLEGE OF ARTS & SCIENCE
SHOLINGANALLUR, CHENNAI-600 119.

Dr. R. MEGANATHAN, Ph.D
PRINCIPAL
MOHAMED SATHAK COLLEGE OF ARTS & SCIENCE
SHOLINGANALLUR, CHENNAI-600 119.

HOD **PRINCIPAL**

MOHAMED SATHAK COLLEGE OF ARTS AND SCIENCE

Affiliated to the university of Madras & Reaccredited by NAAC
An ISO 9001 : 2015 Certified Institution, Sholinganallur, Chennai -600 119.

Department of Psychology

STRESS MANAGEMENT -19.01.2022 -21.01.2022

List of Students Enrolled

S.NO	NAME OF THE STUDENT	REGISTER NUMBER	ROLL NUMBER	DEPARTMENT	19.01.2022	20.01.2022	21.01.2022	SIGNATURE
76.	RIZANA BEGUM N	222001646	20BBT001	BIOTECHNOLOGY	P	P	P	
77.	PUSHPA M	222001645	20BBT002	BIOTECHNOLOGY	P	A	P	
78.	LOGESHWARI S	222001641	20BBT003	BIOTECHNOLOGY	P	P	P	
79.	GURUPRASANTH M	222001632	20BBT004	BIOTECHNOLOGY	P	P	P	
80.	SARMEELA Z	222001648	20BBT006	BIOTECHNOLOGY	A	P	P	
81.	IDHRIS AHAMED A	222001633	20BBT011	BIOTECHNOLOGY	P	P	P	
82.	PUGAZHENTHI G	222001636	20BBT007	BIOTECHNOLOGY	P	A	P	
83.	AHMED SIDDIK A R	222001630	20BBT008	BIOTECHNOLOGY	P	P	P	
84.	MANSOOR ALI Y	222001635	20BBT010	BIOTECHNOLOGY	P	P	A	
85.	KAMALIKA E	222101792	21BBT001	BIOTECHNOLOGY	P	P	P	
86.	RAMYA S	222101799	21BBT002	BIOTECHNOLOGY	P	A	P	
87.	MOHAMMED ASHIK K	222101783	21BBT003	BIOTECHNOLOGY	P	P	P	
88.	RAJA LAKSHMI R	222101797	21BBT004	BIOTECHNOLOGY	P	P	A	
89.	SURYAKUMAR M	222101787	21BBT005	BIOTECHNOLOGY	P	P	P	
90.	MOHAMED ABDULLA S	222101777	21BBT006	BIOTECHNOLOGY	A	P	P	
91.	ARCHANA S	222101789	21BBT007	BIOTECHNOLOGY	P	P	P	
92.	DHANALAKSHMI S	222101790	21BBT008	BIOTECHNOLOGY	P	P	P	
93.	JENISH A	221902169	19BCY001	CHEMISTRY	P	P	P	
94.	MAHALAKSHMI V	221902194	19BCY002	CHEMISTRY	P	P	P	
95.	SURYA C	221902198	19BCY003	CHEMISTRY	P	A	P	
96.	SWETHA S	221902200	19BCY004	CHEMISTRY	P	P	P	
97.	MEGALA S	221902195	19BCY005	CHEMISTRY	P	P	P	
98.	MOHAMED AZEEM B	221902202	19BCY006	CHEMISTRY	P	P	P	
99.	ABIRAMI B	221902185	19BCY007	CHEMISTRY	P	P	A	
100.	GULSUN BANU S	221902188	19BCY008	CHEMISTRY	P	P	P	
101.	SAIMURUGESH C	221902178	19BCY009	CHEMISTRY	P	P	P	
102.	VASANTHAPRIYA V	222001665	20BCY002	CHEMISTRY	A	P	P	
103.	ASHA D	222001660	20BCY003	CHEMISTRY	P	P	P	
104.	ABDUR RAHMAN A R	222001651	20BCY004	CHEMISTRY	P	P	P	
105.	KOMATHI P	222001662	20BCY006	CHEMISTRY	P	P	P	
106.	AADITHIYAN K	222001650	20BCY005	CHEMISTRY	P	P	A	
107.	VIJAYAKUMAR M	222001658	20BCY007	CHEMISTRY	P	P	P	
108.	VISHWA A	222001659	20BCY008	CHEMISTRY	P	P	P	
109.	IMRAN KHAN J	222001656	20BCY009	CHEMISTRY	P	A	P	
110.	GOKULA KANNAN K	222101816	21BCY015	CHEMISTRY	P	P	P	
111.	BARAKATH NISHA B	222101823	21BCY016	CHEMISTRY	P	P	P	
112.	GAYATHRI R	222101824	21BCY017	CHEMISTRY	P	P	P	
113.	AKASHKUMAR A	222101813	21BCY018	CHEMISTRY	A	P	P	

PRINCIPAL
MOHAMED SATHAK COLLEGE OF ARTS & SCIENCE
SHOLINGANALLUR, CHENNAI-600 119.

Dr. R. MEGANATHAN, Ph.D
PRINCIPAL
MOHAMED SATHAK COLLEGE OF ARTS & SCIENCE
SHOLINGANALLUR, CHENNAI-600 119.

HOD **PRINCIPAL**

MOHAMED SATHAK COLLEGE OF ARTS AND SCIENCE

Affiliated to the university of Madras & Reaccredited by NAAC
An ISO 9001 : 2015 Certified Institution, Sholinganallur, Chennai -600 119.

Department of Psychology

STRESS MANAGEMENT -19.01.2022 -21.01.2022

List of Students Enrolled

S.NO	NAME OF THE STUDENT	REGISTER NUMBER	ROLL NUMBER	DEPARTMENT	19.01.2022	20.01.2022	21.01.2022	SIGNATURE
114.	GOMATHY S	111901787	19BAE001	ENGLISH	P	P	P	
115.	KAFEEL AHAMED	111901780	19BAE002	ENGLISH	P	A	P	
116.	YAMUNA M	111901801	19BAE003	ENGLISH	P	P	P	M. Yamuna
117.	JASMI SOWMIYA V	111901789	19BAE004	ENGLISH	P	P	P	
118.	SAKEEL AHAMED M A	111901783	19BAE005	ENGLISH	A	P	P	
119.	BUSHRA PARVEEN A	111901803	19BAE006	ENGLISH	P	P	P	A. Bushra Parveen
120.	SHARON BESCHI V	111901797	19BAE007	ENGLISH	P	A	P	
121.	PREM KUMAR M	111901778	19BAE010	ENGLISH	P	P	P	Prem KUMAR.M
122.	JOSHUA JONES S J	112001790	20BAE001	ENGLISH	P	P	A	
123.	ANISHA L	112001793	20BAE002	ENGLISH	P	P	P	
124.	THAMEEM NISHA BEGUM M	112001807	20BAE003	ENGLISH	P	A	P	
125.	LITHICK ROSHAN J	112001791	20BAE004	ENGLISH	P	P	P	
126.	RAJALAKSHMI P	112001801	20BAE005	ENGLISH	P	P	A	
127.	YOGALAKSHMI E	112102024	21BAE002	ENGLISH	P	P	P	
128.	MAHALAKSHMI S	112102019	21BAE003	ENGLISH	A	P	P	
129.	FARITHA BEGAM A	112102015	21BAE004	ENGLISH	P	P	P	
130.	RAZIA BEGUM A	112102020	21BAE005	ENGLISH	P	P	P	
131.	DEVA M	112102009	21BAE006	ENGLISH	P	P	P	Deva M
132.	ABDUL HAMEED A R	221902046	19BMB001	MICROBIOLOGY	P	P	P	
133.	UMAR MUSAPPIN KALAM A	221902060	19BMB002	MICROBIOLOGY	P	A	P	
134.	MANJULA P	221902090	19BMB003	MICROBIOLOGY	P	P	P	P. manjula
135.	PAVITHRA R	221902094	19BMB004	MICROBIOLOGY	P	P	P	
136.	EVANGELIN Y	221902074	19BMB005	MICROBIOLOGY	P	P	P	
137.	GAYATHRI R	221902078	19BMB006	MICROBIOLOGY	P	P	A	

PRINCIPAL
MOHAMED SATHAK COLLEGE OF ARTS & SCIENCE
SHOLINGANALLUR, CHENNAI-600 119.

Dr. R. MEGANATHAN, Ph.D
PRINCIPAL
MOHAMED SATHAK COLLEGE OF ARTS & SCIENCE
SHOLINGANALLUR, CHENNAI-600 119.

HOD **PRINCIPAL**

MOHAMED SATHAK COLLEGE OF ARTS AND SCIENCE

Affiliated to the university of Madras & Reaccredited by NAAC
An ISO 9001 : 2015 Certified Institution, Sholinganallur, Chennai -600 119.

Department of Psychology - 19.01.2022 -21.01.2022

Seminar/Workshop/Conference Feedback Form

Procedures: • Please keep in mind that turning in seminar sheets without attending a full seminar is not permitted.

Date (of seminar/Webinar/Conference): 19.1.22 - 21.1.22 **Program:** UG ✓ PG ○

Student & Department Name: Manikandan S. Department of Psychology **REGISTER NUMBER:** 202101975

Seminar/Webinar/Conference Title: STRESS MANAGEMENT **Speaker:** S.V.N. TEJASWY.

1. Grade the strengths of the seminar (1: Poor, 2: Fair, 3: Good, 4: Very good, 5: Excellent)
   a. Clarity of information and presentation
      1 ○ 2 ○ 3 ○ 4 ✓ 5 ○
   b. Relevance of information to the students of UG/PG Programme
      1 ○ 2 ○ 3 ○ 4 ✓ 5 ○
   c. Did this seminar make you think about interesting issues in the field and therefore, broaden your horizons in your field?
      Yes ✓ No ○
   d. Was this information new to you?
      Yes ✓ No ○
   e. Would you be interested in learning more about this subject and discussing the possible applications to your Career and Higher Studies?
      Yes ✓ No ○
2. Please briefly describe what was interesting, important or relevant to your studies.
   Relationship between Physiological & Psychological manifestations.
3. What positive things can you take from the presentation? What should have been avoided?
   Importance of Physical and Mental health to lead a happy life.
4. What other topics would you like to learn about, in the area covered by the seminar?
   Mindfulness Meditation.

STUDENT'S SIGNATURE: Manikandan S **DATE:** 21.01.2022.

PRINCIPAL
MOHAMED SATHAK COLLEGE OF ARTS & SCIENCE
SHOLINGANALLUR, CHENNAI-600 119.

MOHAMED SATHAK COLLEGE OF ARTS AND SCIENCE

Affiliated to the university of Madras & Reaccredited by NAAC

An ISO 9001 : 2015 Certified Institution, Sholinganallur, Chennai -600 119.

Department of Psychology



Students Attending to the Counselling Session

HOD

MOHAMED SATHAK COLLEGE OF ARTS & SCIENCE Chennai-600 119.

PRINCIPAL
MOHAMED SATHAK COLLEGE OF ARTS & SCIENCE
SHOLINGANALLUR, CHENNAI-600 119.

Dr. R. MEGANATHAN, Ph.D
PRINCIPAL
MOHAMED SATHAK COLLEGE OF ARTS & SCIENCE
SHOLINGANALLUR, CHENNAI-600 119.

PRINCIPAL

MOHAMED SATHAK COLLEGE OF ARTS AND SCIENCE

Affiliated to the university of Madras & Reaccredited by NAAC

An ISO 9001 : 2015 Certified Institution, Sholinganallur, Chennai -600 119.

From **01.10.2021**

Mr.M.Suresh

Head of the Department

Department of B.Com ISM,

Mohamed Sathak College of Arts and Science,

Sholinganallur, Chennai-119.

To

The Principal

Mohamed Sathak College of Arts and Science,

Sholinganallur, Chennai- 600 119

Respected Sir,

Sub: Inviting and seeking permission to conduct a Three Day Seminar programme – reg.

We are very much pleased in informing You that the Department of B.Com ISM in association with the **IQAC**, has planned to conduct a Three Day Seminar programme on **"TEAM WORK AND TIME MANAGEMENT SKILLS"** from 7th to 9th October, 2021. In this regard, we request you to grant us permission and preside the Inauguration of the programme.

Thanking You

Yours Sincerely

MOHAMED SATHAK COLLEGE OF ARTS & SCIENCE Chennai-600 119

Dr. H. ABIRAMI, Ph.D.
PRINCIPAL
MOHAMED SATHAK COLLEGE OF ARTS & SCIENCE
SHOLINGANALLUR, CHENNAI - 600 119.

HOD

MOHAMED SATHAK COLLEGE OF ARTS AND SCIENCE

Affiliated to the university of Madras & Reaccredited by NAAC

An ISO 9001 : 2015 Certified Institution, Sholinganallur, Chennai -600 119.

04.10.2021.

CIRCULAR

It is hereby informed to all the Faculty Members and Students that, the Department of B.Com ISM in association with IQAC organizes a Three Day seminar on **TEAM WORK AND TIME MANAGEMENT SKILLS**, scheduled to take place from **October 7, 2021 to October 9, 2021**, at 10.30 AM in the College Auditorium. All the B.Com students are insisted to attend the session without fail.

MOHAMED SATHAK COLLEGE OF ARTS & SCIENCE Chennai-600 119.

Dr. R. MEGANATHAN, Ph.D
PRINCIPAL
MOHAMED SATHAK COLLEGE OF ARTS & SCIENCE
SHOLINGANALLUR, CHENNAI-600 119.

MOHAMED SATHAK COLLEGE OF ARTS & SCIENCE Chennai-600 119

Dr. H. ABIRAMI, Ph.D.
PRINCIPAL
MOHAMED SATHAK COLLEGE OF ARTS & SCIENCE
SHOLINGANALLUR, CHENNAI - 600 119.

MOHAMED SATHAK COLLEGE OF ARTS AND SCIENCE

Affiliated to the university of Madras & Reaccredited by NAAC

An ISO 9001 : 2015 Certified Institution, Sholinganallur, Chennai -600 119.

Mohamed Sathak College of Arts and Science

(Affiliated to University of Madras,Approved by UGC & AICTE and Reaccredited by NAAC)

Sholinganallur,Chennai-600119

Department of B.Com(ISM)

In Association with

Internal Quality Assurance Cell (IQAC)

cordially invite you for one day Seminar on

"Team Work and time management Skills"

Date: 07.10.2021

Time:10.30am

Venue: Auditorium

Resource Person:



Dr. S. SUBRAMANIAN
PROFESSOR,
ANNAMALAI UNIVERSITY

Mr.M.SURESH
HOD

Dr.R.MEGANATHAN
PRINCIPAL

MOHAMED SATHAK COLLEGE OF ARTS & SCIENCE Chennai-600 119

Dr. H. ABIRAMI, Ph.D.
PRINCIPAL
MOHAMED SATHAK COLLEGE OF ARTS & SCIENCE
SHOLINGANALLUR, CHENNAI - 600 119.

EVENT REPORT

Department of B.Com(ISM):

DATE /EVENT	TOPIC	RESOURCE PERSON NAME	STUDENTS BENEFITTED
7.10.2021 to 9.10.2021	**TEAM WORK AND TIME MANAGEMENT SKILLS –3 DAYS SEMINAR**	**Dr. S. SUBRAMANIAN** Professor, Annamalai University.	**169**

SUMMARY:

Department of B.COM (ISM) organised seminar for all the Students of B.Com (ISM), B.Com (BM) and B.Com- Shift II on the Topic "**TEAM WORK AND TIME MANAGEMENT SKILLS"** from **7.10.2021-9.10.2021.** Team work and Time Management skills is the ability of students to plan and exercise control over how they spend their time in an effective manner. The students also learnt the strength of team work. Team work and time management governs how students run projects and how team members complete tasks in their future at their work spot. The aim is to give everyone the time they need while discouraging procrastination and outside work, emphasizing effectiveness and productivity. In this three days seminar the Students were encouraged to set team schedules and offer time management strategies to help with task completion and avoid overworking someone. Total of 169 Students participated in the Seminar.

Learning Outcome: The students learnt to build team and work accordingly. Also they learnt the positive outcomes while worki

MOHAMED SATHAK COLLEGE OF ARTS & SCIENCE

Dr. H. ABIRAMI, Ph.D.
PRINCIPAL
MOHAMED SATHAK COLLEGE OF ARTS & SCIENCE
SHOLINGANALLUR, CHENNAI - 600 119.

PRINCIPAL
MOHAMED SATHAK COLLEGE OF ARTS & SCIENCE
SHOLINGANALLUR, CHENNAI - 600 119.

MOHAMED SATHAK COLLEGE OF ARTS AND SCIENCE

Affiliated to the university of Madras & Reaccredited by NAAC

An ISO 9001 : 2015 Certified Institution, Sholinganallur, Chennai -600 119.

TEAM WORK AND TIME MANAGEMENT SKILLS 7-10-2021 to 09-10- 2021

List of Students Enrolled

S.NO	ROLL NO	REGISTER NO	NAME OF THE STUDENTS	DEPARTMENT
1.	19BIS001	421900131	TAMILPRABHAKARAN B	B.COM(ISM)
2.	19BIS003	421900128	STEPHEN J	B.COM(ISM)
3.	19BIS004	421900110	GUHAN Y	B.COM(ISM)
4.	19BIS005	421900133	TAMILSELVAN I	B.COM(ISM)
5.	19BIS006	421900136	YOKESHWARAN R	B.COM(ISM)
6.	19BIS007	421900095	ABINESH D	B.COM(ISM)
7.	19BIS010	421900158	MOHAMED FARIVESDEEN M	B.COM(ISM)
8.	19BIS011	421900103	DHARMA A	B.COM(ISM)
9.	19BIS012	421900119	SAIPRAKASH K	B.COM(ISM)
10.	19BIS013	421900159	MOHAMED FAZEEL M	B.COM(ISM)
11.	19BIS014	421900162	SYED YUSUF G	B.COM(ISM)
12.	19BIS015	421900111	KATHIRAVAN M	B.COM(ISM)
13.	19BIS016	421900127	SRIRAM K	B.COM(ISM)
14.	19BIS017	421900132	TAMILARASU K	B.COM(ISM)
15.	19BIS018	421900157	HAMEETH ALI T	B.COM(ISM)
16.	19BIS020	421900156	FAZAL AHAMED H	B.COM(ISM)
17.	19BIS023	421900105	EBINESAR V	B.COM(ISM)
18.	19BIS024	421900113	MOHAMED HARRISH A	B.COM(ISM)
19.	19BIS025	421900106	ELUMALAI S	B.COM(ISM)
20.	19BIS026	421900141	ESTHERRAJATHI JENIFER G	B.COM(ISM)

MOHAMED SATHAK COLLEGE OF ARTS & SCIENCE Chennai-600 119.

Dr. H. ABIRAMI, Ph.D.
PRINCIPAL
MOHAMED SATHAK COLLEGE OF ARTS & SCIENCE
SHOLINGANALLUR, CHENNAI - 600 119.

PRINCIPAL
MOHAMED SATHAK COLLEGE OF ARTS & SCIENCE
SHOLINGANALLUR, CHENNAI - 600 119.

21.	19BIS027	421900114	NANDA KUMAR V	B.COM(ISM)
22.	19BIS028	421900145	MEGALA A	B.COM(ISM)
23.	19BIS029	421900144	KAVITHRA G	B.COM(ISM)
24.	19BIS030	421900151	SAI KRISHNA VENI G	B.COM(ISM)
25.	19BIS031	421900104	DINESH S	B.COM(ISM)
26.	19BIS032	421900154	SNEHA E	B.COM(ISM)
27.	19BIS033	421900123	SASIKUMAR G	B.COM(ISM)
28.	19BIS034	421900146	MOHANA E	B.COM(ISM)
29.	19BIS035	421900121	SANTHOSHKUMAR S	B.COM(ISM)
30.	19BIS036	421900149	RASHEEQA M	B.COM(ISM)
31.	19BIS038	421900107	ELUMALAI S	B.COM(ISM)
32.	19BIS039	421900122	SARAVANAN C	B.COM(ISM)
33.	19BIS040	421900102	DHANUSH S	B.COM(ISM)
34.	19BIS041	421900129	SUBESHKUMAR J	B.COM(ISM)
35.	19BIS043	421900148	RAMYA KRISHNA R	B.COM(ISM)
36.	19BIS044	421900096	AJAY B	B.COM(ISM)
37.	19BIS046	421900101	DHANDAPANI V	B.COM(ISM)
38.	19BIS047	421900097	ARSHAD AHAMED H	B.COM(ISM)
39.	19BIS048	421900143	JANCY S	B.COM(ISM)
40.	19BIS049	421900138	BARANIKA G	B.COM(ISM)
41.	19BIS050	421900147	MONISHA R	B.COM(ISM)
42.	19BIS051	421900134	VALLARASU K	B.COM(ISM)
43.	19BIS053	421900126	SRIRAM K	B.COM(ISM)

MOHAMED SATHAK COLLEGE OF ARTS & SCIENCE Chennai-600 119

Dr. H. ABIRAMI, Ph.D.
PRINCIPAL
MOHAMED SATHAK COLLEGE OF ARTS & SCIENCE
SHOLINGANALLUR, CHENNAI - 600 119.

PRINCIPAL
MOHAMED SATHAK COLLEGE OF ARTS & SCIENCE
SHOLINGANALLUR, CHENNAI - 600 119.

44.	19BIS054	421900137	YOKESHWARAN S	B.COM(ISM)
45.	19BIS055	421900112	MIRUDHUNAN E B	B.COM(ISM)
46.	19BIS056	421900098	ARUN N	B.COM(ISM)
47.	19BIS057	421900152	SANDHYA S	B.COM(ISM)
48.	19BIS058	421900160	NOOR SHARIFF R	B.COM(ISM)
49.	19BIS060	421900155	SUBASHREE P	B.COM(ISM)
50.	19BIS061	421900142	INBA INFANSSA PORRET	B.COM(ISM)
51.	19BIS062	421900150	REKHA S	B.COM(ISM)
52.	19BIS063	421900161	SYED MAJID I	B.COM(ISM)
53.	19BIS065	421900139	CHARMILA C	B.COM(ISM)
54.	19BIS067	421900120	SANTHOSH. K	B.COM(ISM)
55.	19BIS068	421900163	BLESSY R	B.COM(ISM)
56.	19BIS070	421900115	PRATHISH S	B.COM(ISM)
57.	19BIS071	421900117	RANJITH KUMAR R	B.COM(ISM)
58.	19BIS072	421900983	VIJAY. M	B.COM(ISM)
59.	20BIS01	422000114	ABDUL THAMEEM. A.B	B.COM(ISM)
60.	20BIS02	422000128	PRAKASH.I	B.COM(ISM)
61.	20BIS03	422000127	NIZHAMUDEEN.A	B.COM(ISM)
62.	20BIS04	422000131	SHEIK MOHAMED AFRUDEEN M	B.COM(ISM)
63.	20BIS05	422000116	CHANBASHA.M	B.COM(ISM)
64.	20BIS06	422000132	TONY BLAIR S	B.COM(ISM)
65.	20BIS07	422000126	MOHAMED SHEIK SALMAN.M	B.COM(ISM)
66.	20BIS08	422000125	MOHAMED MUJAMMIL.J.H	B.COM(ISM)
67.	20BIS09	422000117	DHINESH KUMAR.G	B.COM(ISM)

Dr. H. ABIRAMI, Ph.D.
PRINCIPAL
MOHAMED SATHAK COLLEGE OF ARTS & SCIENCE
SHOLINGANALLUR, CHENNAI - 600 119.

PRINCIPAL
MOHAMED SATHAK COLLEGE OF ARTS & SCIENCE
SHOLINGANALLUR, CHENNAI - 600 119.

68.	20BIS10	422000119	GOKUL.S	B.COM(ISM)
69.	20BIS11	422000118	DINESH.P	B.COM(ISM)
70.	20BIS13	422000115	ARAVIND .K	B.COM(ISM)
71.	20BIS14	422000124	MOHAMED ABDUL GANI.H	B.COM(ISM)
72.	20BIS15	422000123	JOHAN.G	B.COM(ISM)
73.	20BIS16	422000134	RAMYA.M	B.COM(ISM)
74.	20BIS17	422000135	RANJITH.G	B.COM(ISM)
75.	20BIS18	422000120	HASSAN SALMAN R	B.COM(ISM)
76.	20BIS19	422000133	YOGESH.A.M.	B.COM(ISM)
77.	20BIS20	422000129	PRATHAP B	B.COM(ISM)
78.	20BIS21	422000121	IYYAPPAN.K	B.COM(ISM)
79.	20BIS22	422000122	JAYA SURYA.M	B.COM(ISM)
80.	20BIS23	422000130	SHANKAR.N	B.COM(ISM)
81.	21BIS001	422100178	ANTO PRINCIA Y	B.COM(ISM)
82.	21BIS002	422100179	KEERTHANA S	B.COM(ISM)
83.	21BIS003	422100167	PRITHI RAJ K	B.COM(ISM)
84.	21BIS004	422100183	VISHNU VARTHANA M	B.COM(ISM)
85.	21BIS005	422100175	SURIYA S	B.COM(ISM)
86.	21BIS006	422100157	DHANUSH S	B.COM(ISM)
87.	21BIS007	422100164	NARESH KUMAR M	B.COM(ISM)
88.	21BIS008	422100165	NISHANTH B	B.COM(ISM)
89.	21BIS010	422100160	JAKARIA SALMAN	B.COM(ISM)
90.	21BIS011	422100169	SAI MUKESH M	B.COM(ISM)
91.	21BIS012	422100161	MOHAMED ISMAIL KARUNAI A	B.COM(ISM)

SATHAK COLLEGE OF ARTS & SCIENCE

Dr. H. ABIRAMI, Ph.D.
PRINCIPAL
MOHAMED SATHAK COLLEGE OF ARTS & SCIENCE
SHOLINGANALLUR, CHENNAI - 600 119.

PRINCIPAL
MOHAMED SATHAK COLLEGE OF ARTS & SCIENCE
SHOLINGANALLUR, CHENNAI - 600 119.

92.	21BIS013	422100152	AFIF AHAMED S	B.COM(ISM)
93.	21BIS015	422100151	ADITHYAN R	B.COM(ISM)
94.	21BIS016	422100176	TAMILSELVAN E	B.COM(ISM)
95.	21BIS018	422100162	MOHAN A	B.COM(ISM)
96.	21BIS019	422100155	ARAVIND KUMAR S	B.COM(ISM)
97.	21BIS020	422100154	AMEER SALMAN N	B.COM(ISM)
98.	21BIS022	422100172	SHARUN RAJ A	B.COM(ISM)
99.	21BIS023	422100180	NANDHINI S	B.COM(ISM)
100.	21BIS024	422100150	ABUBUCKER SIDDIQUE A	B.COM(ISM)
101.	21BIS026	422100153	AHAMED SIRAJ N	B.COM(ISM)
102.	21BIS027	422100171	SANJAY KUMAR N	B.COM(ISM)
103.	21BIS028	422100166	PRAVEEN KUMAR K	B.COM(ISM)
104.	21BIS029	422100182	VINODHINI D	B.COM(ISM)
105.	21BIS030	422100156	BATHRINATH T	B.COM(ISM)
106.	21BIS031	422100149	ABUBAKKAR SIDDIQ S	B.COM(ISM)
107.	21BIS032	422100173	SUBARASHAKAN M N	B.COM(ISM)
108.	21BIS033	422100181	SRI MAHALAKSHMI K	B.COM(ISM)
109.	21BIS034	422100177	VISHWAKUMAR J	B.COM(ISM)
110.	21BIS035	422100170	SHAM SUNDAR V	B.COM(ISM)
111.	21BIS036	422100168	RAKESH M	B.COM(ISM)
112.	20BBM001	312001936	PARANITHARAN A	B.COM(BM)
113.	20BBM002	312001933	FAISAL RAHMAN M	B.COM(BM)
114.	20BBM003	312001938	NANDHINI B	B.COM(BM)
115.	20BBM004	312001937	RAKESH P	B.COM(BM)

Dr. H. ABIRAMI, Ph.D.
PRINCIPAL
MOHAMED SATHAK COLLEGE OF ARTS & SCIENCE
SHOLINGANALLUR, CHENNAI - 600 119.

PRINCIPAL
MOHAMED SATHAK COLLEGE OF ARTS & SCIENCE
SHOLINGANALLUR, CHENNAI - 600 119.

116.	20BBM005	312001934	ASHWIN M	B.COM(BM)
117.	20BBM006	312001935	ELUMALAI M	B.COM(BM)
118.	20BBM007	312001939	VENDESHWARI A	B.COM(BM)
119.	20BBM008	312020428	MOHAN KRISHNAN R	B.COM(BM)
120.	20BBM009	312020427	BALASUBRAMANI S	B.COM(BM)
121.	20BBM010	312020426	RUTHRAKUMAR K S	B.COM(BM)
122.	20BBM011	312020429	MANIKANDAN E	B.COM(BM)
123.	21BCME004	312102573	SIVAKUMAR R	B.COM(G)
124.	21BCME005	312102561	AFRIN Y	B.COM(G)
125.	21BCME006	312102564	BALAJI M	B.COM(G)
126.	21BCME007	312102569	MUHAMMED FAHEEM M	B.COM(G)
127.	21BCME008	312102563	ARJUN I	B.COM(G)
128.	21BCME009	312102568	MOHAMMED FAIYAZUDDIN K	B.COM(G)
129.	21BCME010	312102565	BALASH R	B.COM(G)
130.	21BCME011	312102576	KEERTHANA P	B.COM(G)
131.	21BCME012	312102567	KESEVAN M	B.COM(G)
132.	21BCME013	312102578	SRIMATHI S	B.COM(G)
133.	21BCME015	312102572	SIVA MAHENDRAN S	B.COM(G)
134.	21BCME014	312102575	DEEPIKA D	B.COM(G)
135.	21BCME016	312102562	AJITH L	B.COM(G)
136.	21BCME017	312102579	SUDHA P	B.COM(G)
137.	21BCME018	312102571	SALAMON V	B.COM(G)
138.	21BCME019	312102577	MARY REXALIN R	B.COM(G)

MOHAMED SATHAK COLLEGE OF ARTS & SCIENCE Chennai-600 119

Dr. H. ABIRAMI, Ph.D.
PRINCIPAL
MOHAMED SATHAK COLLEGE OF ARTS & SCIENCE
SHOLINGANALLUR, CHENNAI - 600 119.

PRINCIPAL
MOHAMED SATHAK COLLEGE OF ARTS & SCIENCE
SHOLINGANALLUR, CHENNAI - 600 119.

139.	21BCME021	312102566	KARTHICK M	B.COM(G)
140.	20BCME002	312002238	THAJMAL KAFOOR	B.COM(G)
141.	20BCME003	312002243	GAYATHRI M	B.COM(G)
142.	20BCME004	312002225	ADITHIYAN C	B.COM(G)
143.	20BCME001	312002236	SANJAY G	B.COM(G)
144.	20BCME006	312002247	SATHYA C	B.COM(G)
145.	20BCME007	312002244	KIRUTHIKA K	B.COM(G)
146.	20BCME008	312002233	MOHAMED ASRAR M	B.COM(G)
147.	20BCME009	312002229	JAYACHANDRAN S	B.COM(G)
148.	20BCME010	312002218	AMIT NAGARAJAN	B.COM(G)
149.	20BCME011	312002226	ARUN KUMAR VIKRAM B	B.COM(G)
150.	20BCME012	312002240	ASIFA N	B.COM(G)
151.	20BCME013	312002227	GANESH SAI	B.COM(G)
152.	20BCME014	312002224	JEIWANTH N	B.COM(G)
153.	20BCME015	312002231	LINGESHWAR BABU E	B.COM(G)
154.	20BCME016	312002221	NEHA	B.COM(G)
155.	20BCME017	312002220	NIRANJAN R	B.COM(G)
156.	20BCME018	312002245	NISHA	B.COM(G)
157.	20BCME019	312002234	PURUSHOTHAMAN S	B.COM(G)
158.	20BCME020	312002222	RISHITA MEHTA	B.COM(G)
159.	20BCME021	312002237	SANTHOSH R	B.COM(G)
160.	20BCME023	312002248	THIMESHA S	B.COM(G)
161.	20BCME024	312002235	SALIK AHAMED M	B.COM(G)

Dr. H. ABIRAMI, Ph.D.
PRINCIPAL
MOHAMED SATHAK COLLEGE OF ARTS & SCIENCE
SHOLINGANALLUR, CHENNAI - 600 119.

PRINCIPAL
MOHAMED SATHAK COLLEGE OF ARTS & SCIENCE
SHOLINGANALLUR, CHENNAI - 600 119.

162.	20BCME025	312002219	HEMANG S	B.COM(G)
163.	20BCME026	312002239	VISHWA J E	B.COM(G)
164.	20BCME027	312002223	TRISHA A	B.COM(G)
165.	20BCME028	312002228	HEMAN GOKUL R S	B.COM(G)
166.	20BCME029	312002230	KARTHIKEYAN M	B.COM(G)
167.	20BCME030	312002242	DARSHINI C	B.COM(G)
168.	20BCME031	312002232	MOHAMED ABDUL WAJITH S	B.COM(G)
169.	20BCME032	312002241	CLARA K	B.COM(G)-SHIFT-II

MOHAMED SATHAK COLLEGE OF ARTS & SCIENCE Chennai-600 119.

PRINCIPAL
MOHAMED SATHAK COLLEGE OF ARTS & SCIENCE
SHOLINGANALLUR, CHENNAI - 600 119.

MOHAMED SATHAK COLLEGE OF ARTS & SCIENCE Chennai-600 119

Dr. H. ABIRAMI, Ph.D.
PRINCIPAL
MOHAMED SATHAK COLLEGE OF ARTS & SCIENCE
SHOLINGANALLUR, CHENNAI - 600 119.

MOHAMED SATHAK
COLLEGE OF ARTS AND SCIENCE

(Affiliated toUniversityof Madras)
Sholinganallur, Chennai – 600119 , Tamil Nadu, India
Ph:044-24501115,(Per),24501054 (Gen),24502576 (Off). Tele Fax : 044-24501114
Website :www.mscartsandscience-edu.in |E-mail : principal@mscartsandscience-edu.in

Team Work and Time Management Skills - 07.10.2021

List of Participants

S.NO	ROLL NO	NAME OF THE STUDENTS	YEAR & DEPARTMENT	NAME OF THE INSTITUTION	SIGNATURE/REMARKS
1	19BIS001	TAMILPRABHAKARAN B	III B.Com(ISM)	MSCAS	Tamilprabhakaran.
2	19BIS003	STEPHEN J	III B.Com(ISM)	MSCAS	J
3	19BIS004	GUHAN Y	III B.Com(ISM)	MSCAS	Guhan.Y
4	19BIS005	TAMILSELVAN I	III B.Com(ISM)	MSCAS	Tamilselvan. I
5	19BIS006	YOKESHWARAN R	III B.Com(ISM)	MSCAS	Yokesh.
6	19BIS007	ABINESH D	III B.Com(ISM)	MSCAS	Abinesh
7	19BIS010	MOHAMED FARIVESDEEN M	III B.Com(ISM)	MSCAS	Mohamed F.
8	19BIS011	DHARMA A	III B.Com(ISM)	MSCAS	Dharma
9	19BIS012	SAIPRAKASH K	III B.Com(ISM)	MSCAS	Sai.
10	19BIS013	MOHAMED FAZEEL M	III B.Com(ISM)	MSCAS	Mohamed Fazeel
11	19BIS014	SYED YUSUF G	III B.Com(ISM)	MSCAS	Syed Yusuf G
12	19BIS015	KATHIRAVAN M	III B.Com(ISM)	MSCAS	Kathiravan.
13	19BIS016	SRIRAM K	III B.Com(ISM)	MSCAS	Sriram
14	19BIS017	TAMILARASU K	III B.Com(ISM)	MSCAS	Tamilarasu.
15	19BIS018	HAMEETH ALI T	III B.Com(ISM)	MSCAS	H. Hameeth Ali.
16	19BIS020	FAZAL AHAMED H	III B.Com(ISM)	MSCAS	Fazal Ahamed
17	19BIS023	EBINESAR V	III B.Com(ISM)	MSCAS	Ebinesar V
18	19BIS024	MOHAMED HARRISH A	III B.Com(ISM)	MSCAS	Mohamed Harrish.
19	19BIS025	ELUMALAI S	III B.Com(ISM)	MSCAS	Elumalai. S
20	19BIS026	ESTHERRAJATHI JENIFER G	III B.Com(ISM)	MSCAS	Esther Jenifer G.
21	19BIS027	NANDA KUMAR V	III B.Com(ISM)	MSCAS	Nanda Kumar. V
22	19BIS028	MEGALA A	III B.Com(ISM)	MSCAS	Megala. A
23	19BIS029	KAVITHRA G	III B.Com(ISM)	MSCAS	G. Kavithra. G.
24	19BIS030	SAI KRISHNA VENI G	III B.Com(ISM)	MSCAS	Sai Krishna Veni

MOHAMED SATHAK COLLEGE OF ARTS & SCIENCE Chennai-600 119.

PRINCIPAL
MOHAMED SATHAK COLLEGE
OF ARTS & SCIENCE
CHENNAI-119.

MOHAMED SATHAK COLLEGE OF ARTS & SCIENCE Chennai-600 119.

Dr. H. ABIRAMI, Ph.D.
PRINCIPAL
MOHAMED SATHAK COLLEGE OF ARTS & SCIENCE
SHOLINGANALLUR, CHENNAI - 600 119.

MOHAMED SATHAK
COLLEGE OF ARTS AND SCIENCE

(Affiliated toUniversityof Madras)
Sholinganallur, Chennai – 600119 , Tamil Nadu, India
Ph:044-24501115,(Per),24501054 (Gen),24502576 (Off). Tele Fax : 044-24501114
Website :www.mscartsandscience-edu.in |E-mail : principal@mscartsandscience-edu.in

S.NO	ROLL NO	NAME OF THE STUDENTS	YEAR & DEPARTMENT	NAME OF THE INSTITUTION	SIGNATURE/ REMARKS
25	19BIS031	DINESH S	III B.Com(ISM)	MSCAS	Dinesh. S
26	19BIS032	SNEHA E	III B.Com(ISM)	MSCAS	Sneha.
27	19BIS033	SASIKUMAR G	III B.Com(ISM)	MSCAS	Sasikumar
28	19BIS034	MOHANA E	III B.Com(ISM)	MSCAS	Mohana. E
29	19BIS035	SANTHOSHKUMAR S	III B.Com(ISM)	MSCAS	S. Santhoshkumar
30	19BIS036	RASHEEQA M	III B.Com(ISM)	MSCAS	Rasheeqa. M
31	19BIS038	ELUMALAI S	III B.Com(ISM)	MSCAS	Elumalai. S
32	19BIS039	SARAVANAN C	III B.Com(ISM)	MSCAS	Saravanan.
33	19BIS040	DHANUSH S	III B.Com(ISM)	MSCAS	Dhanush. S
34	19BIS041	SUBESHKUMAR J	III B.Com(ISM)	MSCAS	Subeskumar
35	19BIS043	RAMYA KRISHNA R	III B.Com(ISM)	MSCAS	Ramya krishan.
36	19BIS044	AJAY B	III B.Com(ISM)	MSCAS	Ajay
37	19BIS046	DHANDAPANI V	III B.Com(ISM)	MSCAS	Dhandapani
38	19BIS047	ARSHAD AHAMED H	III B.Com(ISM)	MSCAS	Arshad Ahamed
39	19BIS048	JANCY S	III B.Com(ISM)	MSCAS	Jancy. S
40	19BIS049	BARANIKA G	III B.Com(ISM)	MSCAS	Baranika
41	19BIS050	MONISHA R	III B.Com(ISM)	MSCAS	Monisha
42	19BIS051	VALLARASU K	III B.Com(ISM)	MSCAS	Vallarasu.
43	19BIS053	SRIRAM K	III B.Com(ISM)	MSCAS	Sriram.
44	19BIS054	YOKESHWARAN S	III B.Com(ISM)	MSCAS	Yokeshwaran. S
45	19BIS055	MIRUDHUNAN E B	III B.Com(ISM)	MSCAS	Mirudhunanan.
46	19BIS056	ARUN N	III B.Com(ISM)	MSCAS	Arun
47	19BIS057	SANDHYA S	III B.Com(ISM)	MSCAS	Sandhya
48	19BIS058	NOOR SHARIFF R	III B.Com(ISM)	MSCAS	
49	19BIS060	SUBASHREE P	III B.Com(ISM)	MSCAS	Subashree. P
50	19BIS061	INBA INFANSSA PORRET	III B.Com(ISM)	MSCAS	Inba Infanssa

MOHAMED SATHAK COLLEGE OF ARTS & SCIENCE Chennai-600 119.

PRINCIPAL
MOHAMED SATHAK COLLEGE
OF ARTS & SCIENCE
CHENNAI - 119.

MOHAMED SATHAK COLLEGE OF ARTS & SCIENCE Chennai-600 119.

Dr. H. ABIRAMI, Ph.D.
PRINCIPAL
MOHAMED SATHAK COLLEGE OF ARTS & SCIENCE
SHOLINGANALLUR, CHENNAI - 600 119.

MOHAMED SATHAK
COLLEGE OF ARTS AND SCIENCE

(Affiliated toUniversityof Madras)
Sholinganallur, Chennai – 600119 , Tamil Nadu, India
Ph:044-24501115,(Per),24501054 (Gen),24502576 (Off). Tele Fax : 044-24501114
Website :www.mscartsandscience-edu.in |E-mail : principal@mscartsandscience-edu.in

Team Work and Time Management Skills - 8.10.2021

S.NO	ROLL NO	NAME OF THE STUDENTS	YEAR & DEPARTMENT	NAME OF THE INSTITUTION	SIGNATURE/ REMARKS
1	19BIS062	REKHA S	III B.Com(ISM)	MSCAS	Rekha.s
2	19BIS063	SYED MAJID I	III B.Com(ISM)	MSCAS	Syed Majid
3	19BIS065	CHARMILA C	III B.Com(ISM)	MSCAS	Charmila
4	19BIS067	SANTHOSH. K	III B.Com(ISM)	MSCAS	Santhosh.K
5	19BIS068	BLESSY R	III B.Com(ISM)	MSCAS	Blessy.
6	19BIS070	PRATHISH S	III B.Com(ISM)	MSCAS	Prathish.S
7	19BIS071	RANJITH KUMAR R	III B.Com(ISM)	MSCAS	Ranjithkumar
8	19BIS072	VIJAY. M	III B.Com(ISM)	MSCAS	Vijay
9	20BIS01	ABDUL THAMEEM. A.B	II B.Com(ISM)	MSCAS	Abdul Thameem.
10	20BIS02	PRAKASH.I	II B.Com(ISM)	MSCAS	Prakash
11	20BIS03	NIZHAMUDEEN.A	II B.Com(ISM)	MSCAS	Nizhamudeen.
12	20BIS04	SHEIK MOHAMED AFRUDEEN M	II B.Com(ISM)	MSCAS	Mohamed Afruden
13	20BIS05	CHANBASHA.M	II B.Com(ISM)	MSCAS	Chanbasha.
14	20BIS06	TONY BLAIR S	II B.Com(ISM)	MSCAS	Tony blair.
15	20BIS07	MOHAMED SHEIK SALMAN.M	II B.Com(ISM)	MSCAS	Mohame sheik salam
16	20BIS08	MOHAMED MUJAMMIL.J.H	II B.Com(ISM)	MSCAS	J.H.MMujamil.
17	20BIS09	DHINESH KUMAR.G	II B.Com(ISM)	MSCAS	Dineshkumar.G
18	20BIS10	GOKUL.S	II B.Com(ISM)	MSCAS	Gokul.S
19	20BIS11	DINESH.P	II B.Com(ISM)	MSCAS	Dinesh.P
20	20BIS13	ARAVIND .K	II B.Com(ISM)	MSCAS	Aravind.k
21	20BIS14	MOHAMED ABDUL GANI.H	II B.Com(ISM)	MSCAS	Al
22	20BIS15	JOHAN.G	II B.Com(ISM)	MSCAS	Johan.
23	20BIS16	RAMYA.M	II B.Com(ISM)	MSCAS	Ramya.G
24	20BIS17	RANJITH.G	II B.Com(ISM)	MSCAS	Ranjith.

MOHAMED SATHAK COLLEGE OF ARTS & SCIENCE * Chennai-600 119.

PRINCIPAL
MOHAMED SATHAK COLLEGE OF ARTS & SCIENCE CHENNAI - 119.

Sponsored by : MOHAMED SATHAK TRUST
No.6/1, I Floor, Pycrofts Garden Road, Chennai – 600 006. Phone : 044 – 2833 4989 / 2833 4990, Fax : 044 - 2833 4991
Website:www.sathaktrust.org |E-mail : chairmansathaktrust@gmail.com

MOHAMED SATHAK COLLEGE OF ARTS & SCIENCE * Chennai-600 119.

Dr. H. ABIRAMI, Ph.D.
PRINCIPAL
MOHAMED SATHAK COLLEGE OF ARTS & SCIENCE
SHOLINGANALLUR, CHENNAI - 600 119.

MOHAMED SATHAK
COLLEGE OF ARTS AND SCIENCE

(Affiliated toUniversityof Madras)
Sholinganallur, Chennai – 600119 , Tamil Nadu, India
Ph:044-24501115,(Per),24501054 (Gen),24502576 (Off). Tele Fax : 044-24501114
Website :www.mscartsandscience-edu.in |E-mail : principal@mscartsandscience-edu.in

S.NO	ROLL NO	NAME OF THE STUDENTS	YEAR & DEPARTMENT	NAME OF THE INSTITUTION	SIGNATURE/ REMARKS
25	20BIS18	HASSAN SALMAN R	II B.Com(ISM)	MSCAS	Hasansalman
26	20BIS19	YOGESH.A.M.	II B.Com(ISM)	MSCAS	Yogesh A. M
27	20BIS20	PRATHAP B	II B.Com(ISM)	MSCAS	Prathap.B
28	20BIS21	IYYAPPAN.K	II B.Com(ISM)	MSCAS	Iyyappan.K
29	20BIS22	JAYA SURYA.M	II B.Com(ISM)	MSCAS	Jayasurya.
30	20BIS23	SHANKAR.N	II B.Com(ISM)	MSCAS	Shankar N.
31	21BIS001	ANTO PRINCIA Y	I B.COM(ISM)	MSCAS	Anto Princia. Y
32	21BIS002	KEERTHANA S	I B.COM(ISM)	MSCAS	K.
33	21BIS003	PRITHI RAJ K	I B.COM(ISM)	MSCAS	Prithi.
34	21BIS004	VISHNU VARTHANA M	I B.COM(ISM)	MSCAS	M. Vishnu Varthana
35	21BIS005	SURIYA S	I B.COM(ISM)	MSCAS	Suriya.
36	21BIS006	DHANUSH S	I B.COM(ISM)	MSCAS	DHANUSH
37	21BIS007	NARESH KUMAR M	I B.COM(ISM)	MSCAS	Naresh kumar
38	21BIS008	NISHANTH B	I B.COM(ISM)	MSCAS	Nishanth.B
39	21BIS010	JAKARIA SALMAN	I B.COM(ISM)	MSCAS	Jakaria.
40	21BIS011	SAI MUKESH M	I B.COM(ISM)	MSCAS	Saimukesh.
41	21BIS012	MOHAMED ISMAIL KARUNAI A	I B.COM(ISM)	MSCAS	Ismail A.
42	21BIS013	AFIF AHAMED S	I B.COM(ISM)	MSCAS	Afif Ahamed
43	21BIS015	ADITHYAN R	I B.COM(ISM)	MSCAS	Adaiind.
44	21BIS016	TAMILSELVAN E	I B.COM(ISM)	MSCAS	E. Tamilselvan.
45	21BIS018	MOHAN A	I B.COM(ISM)	MSCAS	A. Mohan
46	21BIS019	ARAVIND KUMAR S	I B.COM(ISM)	MSCAS	Aravind S
47	21BIS020	AMEER SALMAN N	I B.COM(ISM)	MSCAS	
48	21BIS022	SHARUN RAJ A	I B.COM(ISM)	MSCAS	A. Sharan Raj
49	21BIS023	NANDHINI S	I B.COM(ISM)	MSCAS	S. Nandhini
50	21BIS024	ABUBUCKER SIDDIQUE A	I B.COM(ISM)	MSCAS	A. Abubucker

MOHAMED SATHAK COLLEGE OF ARTS & SCIENCE ★ Chennai-600 119.

PRINCIPAL
MOHAMED SATHAK COLLEGE OF ARTS & SCIENCE CHENNAI - 119.

Sponsored by : MOHAMED SATHAK TRUST
No.6/1, I Floor, Pycrofts Garden Road, Chennai – 600 006. Phone : 044 – 2833 4989 / 2833 4990 Fax : 044- 2833 4991
Website:www.sathaktrust.org |E-mail : chairmansathaktrust@gmail.com

MOHAMED SATHAK COLLEGE OF ARTS & SCIENCE Chennai-600 119

Dr. H. ABIRAMI, Ph.D.
PRINCIPAL
MOHAMED SATHAK COLLEGE OF ARTS & SCIENCE
SHOLINGANALLUR, CHENNAI - 600 119.

MOHAMED SATHAK
COLLEGE OF ARTS AND SCIENCE

(Affiliated toUniversityof Madras)
Sholinganallur, Chennai – 600119 , Tamil Nadu, India
Ph:044-24501115,(Per),24501054 (Gen),24502576 (Off). Tele Fax : 044-24501114
Website :www.mscartsandscience-edu.in |E-mail : principal@mscartsandscience-edu.in

Team Work and Time Management Skills - 9.10.2021

List of Participants

S.NO	ROLL NO	NAME OF THE STUDENTS	YEAR & DEPARTMENT	NAME OF THE INSTITUTION	SIGNATURE/ REMARKS
1	21BIS026	AHAMED SIRAJ N	I B.COM(ISM)	MSCAS	
2	21BIS027	SANJAY KUMAR N	I B.COM(ISM)	MSCAS	
3	21BIS028	PRAVEEN KUMAR K	I B.COM(ISM)	MSCAS	
4	21BIS029	VINODHINI D	I B.COM(ISM)	MSCAS	
5	21BIS030	BATHRINATH T	I B.COM(ISM)	MSCAS	
6	21BIS031	ABUBAKKAR SIDDIQ S	I B.COM(ISM)	MSCAS	
7	21BIS032	SUBARASHAKAN M N	I B.COM(ISM)	MSCAS	
8	21BIS033	SRI MAHALAKSHMI K	I B.COM(ISM)	MSCAS	
9	21BIS034	VISHWAKUMAR J	I B.COM(ISM)	MSCAS	
10	21BIS035	SHAM SUNDAR V	I B.COM(ISM)	MSCAS	
11	21BIS036	RAKESH M	I B.COM(ISM)	MSCAS	
12	20BBM001	PARANITHARAN A	III B.COM(BM)	MSCAS	
13	20BBM002	FAISAL RAHMAN M	III B.COM(BM)	MSCAS	
14	20BBM003	NANDHINI B	III B.COM(BM)	MSCAS	
15	20BBM004	RAKESH P	III B.COM(BM)	MSCAS	
16	20BBM005	ASHWIN M	III B.COM(BM)	MSCAS	
17	20BBM006	ELUMALAI M	III B.COM(BM)	MSCAS	
18	20BBM007	VENDESHWARI A	III B.COM(BM)	MSCAS	
19	20BBM008	MOHAN KRISHNAN R	III B.COM(BM)	MSCAS	
20	20BBM009	BALASUBRAMANI S	III B.COM(BM)	MSCAS	
21	20BBM010	RUTHRAKUMAR K S	III B.COM(BM)	MSCAS	
22	20BBM011	MANIKANDAN E	III B.COM(BM)	MSCAS	
23	21BCME004	SIVAKUMAR R	III B.COM - SHIFT II	MSCAS	

MOHAMED SATHAK COLLEGE OF ARTS & SCIENCE ★ Chennai-600 119.

PRINCIPAL
MOHAMED SATHAK COLLEGE
OF ARTS & SCIENCE
CHENNAI - 119.

MOHAMED SATHAK COLLEGE OF ARTS & SCIENCE Chennai-600 119.

Dr. H. ABIRAMI, Ph.D.
PRINCIPAL
MOHAMED SATHAK COLLEGE OF ARTS & SCIENCE
SHOLINGANALLUR, CHENNAI - 600 119.

MOHAMED SATHAK
COLLEGE OF ARTS AND SCIENCE

(Affiliated toUniversityof Madras)
Sholinganallur, Chennai – 600119 , Tamil Nadu, India
Ph:044-24501115,(Per),24501054 (Gen),24502576 (Off). Tele Fax : 044-24501114
Website :www.mscartsandscience-edu.in |E-mail : principal@mscartsandscience-edu.in

S.NO	ROLL NO	NAME OF THE STUDENTS	YEAR & DEPARTMENT	NAME OF THE INSTITUTION	SIGNATURE/ REMARKS
24	21BCME005	AFRIN Y	III B.COM - SHIFT II	MSCAS	Afrin.Y
25	21BCME006	BALAJI M	III B.COM - SHIFT II	MSCAS	Balaji M
26	21BCME007	MUHAMMED FAHEEM M	III B.COM - SHIFT II	MSCAS	Muhammed faheem
27	21BCME008	ARJUN I	III B.COM - SHIFT II	MSCAS	Arjun
28	21BCME009	MOHAMMED FAIYAZUDDIN K	III B.COM - SHIFT II	MSCAS	Muhammed Fai. K
29	21BCME010	BALASH R	III B.COM - SHIFT II	MSCAS	R. Balash
30	21BCME011	KEERTHANA P	III B.COM - SHIFT II	MSCAS	Keerthana.P
31	21BCME012	KESEVAN M	III B.COM - SHIFT II	MSCAS	Kesevan.
32	21BCME013	SRIMATHI S	III B.COM - SHIFT II	MSCAS	Sri. Mathi. S
33	21BCME015	SIVA MAHENDRAN S	III B.COM - SHIFT II	MSCAS	Siva Mahendran
34	21BCME014	DEEPIKA D	III B.COM - SHIFT II	MSCAS	Deepika. D
35	21BCME016	AJITH L	III B.COM - SHIFT II	MSCAS	Ajith.L
36	21BCME017	SUDHA P	III B.COM - SHIFT II	MSCAS	Sudha.P
37	21BCME018	SALAMON V	III B.COM - SHIFT II	MSCAS	Salamon V
38	21BCME019	MARY REXALIN R	III B.COM - SHIFT II	MSCAS	Rex Mary R.
39	21BCME021	KARTHICK M	III B.COM - SHIFT II	MSCAS	KARTHICK.M
40	20BCME002	THAJMAL KAFOOR	II B.COM - SHIFT II	MSCAS	Thajmal kafoor
41	20BCME003	GAYATHRI M	II B.COM - SHIFT II	MSCAS	Gayathri
42	20BCME004	ADITHIYAN C	II B.COM - SHIFT II	MSCAS	Adithiyan. C
43	20BCME001	SANJAY G	II B.COM - SHIFT II	MSCAS	Sanjay.G
44	20BCME006	SATHYA C	II B.COM - SHIFT II	MSCAS	Sathya.C
45	20BCME007	KIRUTHIKA K	II B.COM - SHIFT II	MSCAS	K. Kiruthika
46	20BCME008	MOHAMED ASRAR M	II B.COM - SHIFT II	MSCAS	M. Moh. Asar
47	20BCME009	JAYACHANDRAN S	II B.COM - SHIFT II	MSCAS	Jaya.
48	20BCME010	AMIT NAGARAJAN	II B.COM - SHIFT II	MSCAS	Nagarajan

MOHAMED SATHAK COLLEGE OF ARTS & SCIENCE Chennai-600 119.

Sponsored by : MOHAMED SATHAK TRUST
No.6/1, I Floor, Pycrofts Garden Road, Chennai – 600 006. Phone : 044 – 2833 4989 / 2833 4990, Fax : 044- 2833 4990
Website:www.sathaktrust.org |E-mail : chairmansathaktrust@gmail.com

MOHAMED SATHAK COLLEGE OF ARTS & SCIENCE Chennai-600 119.

Dr. H. ABIRAMI, Ph.D.
PRINCIPAL
MOHAMED SATHAK COLLEGE OF ARTS & SCIENCE
SHOLINGANALLUR. CHENNAI - 600 119.

MOHAMED SATHAK
COLLEGE OF ARTS AND SCIENCE

(Affiliated toUniversityof Madras)
Sholinganallur, Chennai – 600119 , Tamil Nadu, India
Ph:044-24501115,(Per),24501054 (Gen),24502576 (Off). Tele Fax : 044-24501114
Website :www.mscartsandscience-edu.in |E-mail : principal@mscartsandscience-edu.in

S.NO	ROLL NO	NAME OF THE STUDENTS	YEAR & DEPARTMENT	NAME OF THE INSTITUTION	SIGNATURE/ REMARKS
49	20BCME011	ARUN KUMAR VIKRAM B	II B.COM - SHIFT II	MSCAS	
50	20BCME012	ASIFA N	II B.COM - SHIFT II	MSCAS	
51	20BCME013	GANESH SAI	II B.COM - SHIFT II	MSCAS	
52	20BCME014	JEIWANTH N	II B.COM - SHIFT II	MSCAS	
53	20BCME015	LINGESHWAR BABU E	II B.COM - SHIFT II	MSCAS	
54	20BCME016	NEHA	II B.COM - SHIFT II	MSCAS	
55	20BCME017	NIRANJAN R	II B.COM - SHIFT II	MSCAS	
56	20BCME018	NISHA	II B.COM - SHIFT II	MSCAS	
57	20BCME019	PURUSHOTHAMAN S	II B.COM - SHIFT II	MSCAS	
58	20BCME020	RISHITA MEHTA	II B.COM - SHIFT II	MSCAS	
59	20BCME021	SANTHOSH R	II B.COM - SHIFT II	MSCAS	
60	20BCME023	THIMESHA S	II B.COM - SHIFT II	MSCAS	
61	20BCME024	SALIK AHAMED M	II B.COM - SHIFT II	MSCAS	
62	20BCME025	HEMANG S	II B.COM - SHIFT II	MSCAS	
63	20BCME026	VISHWA J E	II B.COM - SHIFT II	MSCAS	
64	20BCME027	TRISHA A	II B.COM - SHIFT II	MSCAS	
65	20BCME028	HEMAN GOKUL R S	II B.COM - SHIFT II	MSCAS	
66	20BCME029	KARTHIKEYAN M	II B.COM - SHIFT II	MSCAS	
67	20BCME030	DARSHINI C	II B.COM - SHIFT II	MSCAS	
68	20BCME031	MOHAMED ABDUL WAJITH S	II B.COM - SHIFT II	MSCAS	
69	20BCME032	CLARA K	II B.COM - SHIFT II	MSCAS	

MOHAMED SATHAK COLLEGE OF ARTS & SCIENCE Chennai 600 119.

PRINCIPAL
MOHAMED SATHAK COLLEGE
OF ARTS & SCIENCE
CHENNAI - 119

Sponsored by : MOHAMED SATHAK TRUST
No.6/1, I Floor, Pycrofts Garden Road, Chennai – 600 006. Phone : 044 – 2833 4989 / 2833 4990, Fax : 044- 2833 4991
Website:www.sathaktrust.org |E-mail : chairmansathaktrust@gmail.com

MOHAMED SATHAK COLLEGE OF ARTS & SCIENCE Chennai-600 119.

Dr. H. ABIRAMI, Ph.D.
PRINCIPAL
MOHAMED SATHAK COLLEGE OF ARTS & SCIENCE
SHOLINGANALLUR, CHENNAI - 600 119.

MOHAMED SATHAK
COLLEGE OF ARTS AND SCIENCE

(Affiliated toUniversityof Madras)
Sholinganallur, Chennai – 600119 , Tamil Nadu, India
Ph:044-24501115,(Per),24501054 (Gen),24502576 (Off). Tele Fax : 044-24501114
Webs: www.mscartsandscience-edu.in |E-mail : principal@mscartsandscience-edu.in

EVENT REPORT -

Department of B.Com(ISM):

DATE /EVENT	TOPIC	RESOURCE PERSON NAME	STUDENTS BENEFITTED
7.10.2021 to 9.10.2021	TEAM WORK AND TIME MANAGEMENT SKILLS –3 DAYS SEMINAR	Dr. S. SUBRAMANIAN Professor, Annamalai University.	169

SUMMARY:

Department of B.COM (ISM) organised seminar for all the Students of B.Com (ISM), B.Com (BM) and B.Com- Shift II on the Topic "**TEAM WORK AND TIME MANAGEMENT SKILLS"** from **7.10.2021-9.10.2021.** Team work and Time Management skills is the ability of students to plan and exercise control over how they spend their time in an effective manner. The students also learnt the strength of team work. Team work and time management governs how students run projects and how team members complete tasks in their future at their work spot. The aim is to give everyone the time they need while discouraging procrastination and outside work, emphasizing effectiveness and productivity. In this three days seminar the Students were encouraged to set team schedules and offer time management strategies to help with task completion and avoid overworking someone. Total of 169 Students participated in the Seminar.

Learning Outcome: The students learnt to build team and work accordingly. Also they learnt the positive outcomes while working as team and how quick the work can be completed.

PRINCIPAL
MOHAMED SATHAK COLLEGE
OF ARTS & SCIENCE
CHENNAI - 119.

MOHAMED SATHAK COLLEGE OF ARTS & SCIENCE Chennai, 600 119

Sponsored by : MOHAMED SATHAK TRUST
No.6/1, I Floor, Crofts Garden Road, Chennai – 600 006. Phone : 044 – 2833 4989 / 2833 4990, Fax : 044- 2833 4991
Website:www.sathaktrust.org |E-mail : chairmansathaktrust@gmail.com

MOHAMED SATHAK COLLEGE OF ARTS & SCIENCE Chennai-600 119

Dr. H. ABIRAMI, Ph.D.
PRINCIPAL
MOHAMED SATHAK COLLEGE OF ARTS & SCIENCE
SHOLINGANALLUR, CHENNAI - 600 119.

MOHAMED SATHAK
COLLEGE OF ARTS AND SCIENCE
(Affiliated toUniversityof Madras)
Sholinganallur, Chennai – 600119 , Tamil Nadu, India
Ph:044-24501115,(Per),24501054 (Gen),24502576 (Off). Tele Fax : 044-24501114
Website :www.mscartsandscience-edu.in |E-mail : principal@mscartsandscience-edu.in

Seminar/Workshop/Conference Feedback Form

Procedures: • Please keep in mind that turning in seminar sheets without attending a full seminar is not permitted.

Date (of seminar/Webinar/Conference): 7/10/2021 **Program:** UG ☑ PG ○

Student & Department Name: Tamilselvan. E **Roll Number:** 21B1S016

Seminar/Webinar/Conference Title: Team work and Time management Skills **Speaker:** Dr. S. Subramanian

1. Grade the strengths of the seminar (1: Poor, 2: Fair, 3: Good, 4: Very good, 5: Excellent)

a. Clarity of information and presentation
1 ○ 2 ○ 3 ○ 4 ☑ 5 ○

b. Relevance of information to the students of UG/PG Programme
1 ○ 2 ○ 3 ○ 4 ○ 5 ☑

c. Did this seminar make you think about interesting issues in the field and therefore, broaden your horizons in your field?
Yes ☑ No ○

d. Was this information new to you?
Yes ☑ No ○

e. Would you be interested in learning more about this subject and discussing the possible applications to your Career and Higher Studies?
Yes ☑ No ○

2. Please briefly describe what was interesting, important or relevant to your studies.
The seminar offered practical advice on balancing time effectively and enhancing team productivity.

3. What positive things can you take from the presentation? What should have been avoided?
The actionable step for better time management and the importance of clear communication in Team were very Beneficial.

4. What other topics would you like to learn about, in the area covered by the seminar?
"I would like to learn more about advanced techniques for delegating tasks within a team,

STUDENT SIGNATURE: Tamilselvan. e **DATE:** 7/10/2021

PRINCIPAL
MOHAMED SATHAK COLLEGE
OF ARTS & SCIENCE
CHENNAI - 119.

Dr. H. ABIRAMI, Ph.D.
PRINCIPAL
MOHAMED SATHAK COLLEGE OF ARTS & SCIENCE
SHOLINGANALLUR. CHENNAI - 600 119.

Sponsored by : MOHAMED SATHAK TRUST
No.6/10 Floor, Pycrofts Garden Road, Chennai – 600 006. Phone : 044 – 2833 4989 / 2833 4990, Fax : 044- 2833 4991
Website:www.sathaktrust.org |E-mail : chairmansathaktrust@gmail.com

MOHAMED SATHAK COLLEGE OF ARTS & SCIENCE Chennai-600 119.

MOHAMED SATHAK
COLLEGE OF ARTS AND SCIENCE

(Affiliated toUniversityof Madras)
Sholinganallur, Chennai – 600119 , Tamil Nadu, India
Ph:044-24501115,(Per),24501054 (Gen),24502576 (Off). Tele Fax : 044-24501114
Website :www.mscartsandscience-edu.in |E-mail : principal@mscartsandscience-edu.in

Seminar/Workshop/Conference Feedback Form

Procedures: • Please keep in mind that turning in seminar sheets without attending a full seminar is not permitted.

Date (of seminar/Webinar/Conference): 8/10/21 **Program: UG** ☑ **PG** ○

Student & Department Name: RAMYA. M **Roll Number:** 20BIS16

Seminar/Webinar/Conference Title: TEAM WORK AND TIME MANAGEMENT **Speaker:** Dr. S. Subramanian

1. Grade the strengths of the seminar (1: Poor, 2: Fair, 3: Good, 4: Very good, 5: Excellent)

a. Clarity of information and presentation
1 ○ 2 ○ 3 ○ 4 ○ 5 ☑

b. Relevance of information to the students of UG/PG Programme
1 ○ 2 ○ 3 ○ 4 ☑ 5 ○

c. Did this seminar make you think about interesting issues in the field and therefore, broaden your horizons in your field?
Yes ☑ No ○

d. Was this information new to you?
Yes ☑ No ○

e. Would you be interested in learning more about this subject and discussing the possible applications to your Career and Higher Studies?
Yes ☑ No ○

2. Please briefly describe what was interesting, important or relevant to your studies.
The seminar provider insights full techniques on how to effiecthely manage time and work collaboratively in teams.

3. What positive things can you take from the presentation? What should have been avoided?
the presentation emphasized practical strategies for improving team dynamics and time management

4. What other topics would you like to learn about, in the area covered by the seminar?
"I would like to learn more about conflict resolution within teams, advanced time management tools

STUDENT SIGNATURE: Ramya. M **DATE:** 8/10/21

MOHAMED SATHAK COLLEGE OF ARTS & SCIENCE Chennai-600 119.

Sponsored by : MOHAMED SATHAK TRUST
Floor, Pycrofts Garden Road, Chennai – 600 006. Phone : 044 – 2833 4989 / 2833 4990. Fax : 044- 2833 4991
Website:www.sathaktrust.org |E-mail : chairmansathaktrust@gmail.com

PRINCIPAL
MOHAMED SATHAK COLLEGE OF ARTS & SCIENCE CHENNAI - 119.

Dr. H. ABIRAMI, Ph.D.
PRINCIPAL
MOHAMED SATHAK COLLEGE OF ARTS & SCIENCE
SHOLINGANALLUR. CHENNAI - 600 119.

MOHAMED SATHAK COLLEGE OF ARTS & SCIENCE Chennai-600 119.

MOHAMED SATHAK
COLLEGE OF ARTS AND SCIENCE

(Affiliated toUniversityof Madras)
Sholinganallur, Chennai – 600119 , Tamil Nadu, India
Ph:044-24501115,(Per),24501054 (Gen),24502576 (Off). Tele Fax : 044-24501114
Website :www.mscartsandscience-edu.in |E-mail : principal@mscartsandscience-edu.in

Seminar/Workshop/Conference Feedback Form

Procedures: • Please keep in mind that turning in seminar sheets without attending a full seminar is not permitted.

Date (of seminar/Webinar/Conference): 9/10/21 **Program:** UG ✓ PG ○

Student & Department Name: ELUMALAI.M **Roll Number:** 20BBM006

Seminar/Webinar/Conference Title: Team work and Time management skills **Speaker:** Dr. S. Subramanian

1. Grade the strengths of the seminar (1: Poor, 2: Fair, 3: Good, 4: Very good, 5: Excellent)

a. Clarity of information and presentation
1 ○ 2 ○ 3 ○ 4 ✓ 5 ○

b. Relevance of information to the students of UG/PG Programme
1 ○ 2 ○ 3 ○ 4 ○ 5 ✓

c. Did this seminar make you think about interesting issues in the field and therefore, broaden your horizons in your field?
Yes ✓ No ○

d. Was this information new to you?
Yes ✓ No ○

e. Would you be interested in learning more about this subject and discussing the possible applications to your Career and Higher Studies?
Yes ✓ No ○

2. Please briefly describe what was interesting, important or relevant to your studies.
The seminar highlighted effective time management techniques and the importance of achieving

3. What positive things can you take from the presentation? What should have been avoided?
I found the tips on prioritizing tasks and setting realistic deadlines very useful.

4. What other topics would you like to learn about, in the area covered by the seminar?
I would like to explore more about leadership within teams, advanced project management.

STUDENT SIGNATURE: Elumalai.M **DATE:** 9/10/2021

MOHAMED SATHAK COLLEGE OF ARTS & SCIENCE Chennai-600 119.

PRINCIPAL
MOHAMED SATHAK COLLEGE OF ARTS & SCIENCE
CHENNAI - 119.

MOHAMED SATHAK COLLEGE OF ARTS & SCIENCE Chennai-600 119.

Dr. H. ABIRAMI, Ph.D.
PRINCIPAL
MOHAMED SATHAK COLLEGE OF ARTS & SCIENCE
SHOLINGANALLUR, CHENNAI - 600 119.

MOHAMED SATHAK COLLEGE OF ARTS AND SCIENCE

Affiliated to the university of Madras & Reaccredited by NAAC

An ISO 9001 : 2015 Certified Institution, Sholinganallur, Chennai -600 119.



Students Participating in the Programme on "Team work and Time Management ".

MOHAMED SATHAK COLLEGE OF ARTS & SCIENCE * Chennai-600 119.

PRINCIPAL
MOHAMED SATHAK COLLEGE OF ARTS & SCIENCE
SHOLINGANALLUR, CHENNAI - 600 119.

MOHAMED SATHAK COLLEGE OF ARTS & SCIENCE * Chennai-600 119.

Dr. H. ABIRAMI, Ph.D.
PRINCIPAL
MOHAMED SATHAK COLLEGE OF ARTS & SCIENCE
SHOLINGANALLUR, CHENNAI - 600 119.

MOHAMED SATHAK COLLEGE OF ARTS AND SCIENCE

Affiliated to the university of Madras & Reaccredited by NAAC

An ISO 9001 : 2015 Certified Institution, Sholinganallur, Chennai -600 119.

From

04.04.2021

Dr. V. Selvarani

HOD, Department of Chemistry,

Mohamed Sathak College of Arts and Science,

Sholinganallur

To

The Principal

Mohamed Sathak College of Arts and Science,

Sholinganallur,

Chennai- 600 119

Respected Sir,

Sub: Inviting and seeking permission to conduct a Five Day Workshop **Programme** – reg.

We are very much delighted in Informing You that the Department of Chemistry in association with the **IQAC**, has planned to conduct a Five Day Workshop **Programme** on **"Preparation of Soap Powder"** from 12th to 16th April, 2021. In this regard, we request you to grant us permission and preside the inauguration of the programme and make the Event worth a Memory.

Thanking You

PRINCIPAL
MOHAMED SATHAK COLLEGE OF ARTS & SCIENCE
SHOLINGANALLUR, CHENNAI - 600 119.

MOHAMED SATHAK COLLEGE OF ARTS & SCIENCE Chennai-600 119.

Yours Sincerely

PRINCIPAL
MOHAMED SATHAK COLLEGE OF ARTS & SCIENCE
SHOLINGANALLUR, CHENNAI-600 119.

MOHAMED SATHAK COLLEGE OF ARTS AND SCIENCE

Affiliated to the university of Madras & Reaccredited by NAAC

An ISO 9001 : 2015 Certified Institution, Sholinganallur, Chennai -600 119.

04.04.2021

CIRCULAR

It is hereby informed to all the Faculty Members and Students that, the Department of Chemistry in association with IQAC organises a Five Day Workshop on **Preparationof Soap Powder**, scheduled to take place from **April 12, 2021 to April 16, 2021**,at 10.00 AM at chemistry laboratory. The students of College are asked to actively participate and cooperate in this regard.

HOD

MOHAMED SATHAK COLLEGE OF ARTS & SCIENCE * Chennai-600 119.

PRINCIPAL
MOHAMED SATHAK COLLEGE OF ARTS & SCIENCE
SHOLINGANALLUR, CHENNAI - 600 119.

PRINCIPAL
MOHAMED SATHAK COLLEGE OF ARTS & SCIENCE
SHOLINGANALLUR, CHENNAI-600 119.

MOHAMED SATHAK COLLEGE OF ARTS & SCIENCE

SOLLINGANALLUR, CHENNAI-600119

Department of Chemistry

Organize a Workshop on

Preparation of Soap Powder

Presented By



Dr.V. Selvarani M.Sc., M.Phil., Ph.D.,
Head, Department of Chemistry
Mohamed Sathak College of Arts and Science

12 to 16 | April | 2021

Venue: Chemistry Laboratory

Time: 9.00 Am to 1.00 Pm

Organized by

DEPARTMENT OF CHEMISTRY,
Mohamed Sathak College of Arts and Science,
Sollinganallur, Chennai-600119, Tamil Nadu,India

Dr. V. Selvarani
HOD

Dr. R. Meganathan
PRINCIPAL

PRINCIPAL
MOHAMED SATHAK COLLEGE OF ARTS & SCIENCE
SHOLINGANALLUR, CHENNAI-600 119.

MOHAMED SATHAK COLLEGE OF ARTS AND SCIENCE

Affiliated to the university of Madras & Reaccredited by NAAC
An ISO 9001 : 2015 Certified Institution, Sholinganallur, Chennai -600 119.

Department of Chemistry

EVENT REPORT – PREPARATION OF SOAP POWDER

DATE/ EVENT	TOPIC	RESOURCE PERSON NAME	STUDENTS BENEFITTED
12.04.2021 to 16.04.2021	PREPARATION OF SOAP POWDER	Dr. V. SELVARANI HOD Department of Chemistry Mohamed Sathak College of Arts and Science Sholinganallur	125

SUMMARY

Department of Chemistry organized workshop for the I year Students of our college on the Topic "PREPARATION OF SOAP POWDER" from 12.04.2021 to 16.04.2021for five days in our collegeat chemistry laboratory at 10 AM. The resource person made the students to understand the importance ofpreparation of soap powder. This type of hands on training program will be helpful to the students to motivatetheir creative skills. Total of 125 Students actively participated in the seminar.

Learning Outcome:

Students were able to

- Make them to understand the necessity of being entrepreneur in future.
- Motivate them to start small scale industry in their locality.

V.Selvi
HOD

PRINCIPAL
MOHAMED SATHAK COLLEGE OF ARTS & SCIENCE
SHOLINGANALLUR, CHENNAI-600 119.

MOHAMED SATHAK COLLEGE OF ARTS & SCIENCE Chennai-600 119.

PRINCIPAL
MOHAMED SATHAK COLLEGE OF ARTS & SCIENCE
SHOLINGANALLUR, CHENNAI - 600 119.

MOHAMED SATHAK COLLEGE OF ARTS AND SCIENCE

Affiliated to the university of Madras & Reaccredited by NAAC
An ISO 9001 : 2015 Certified Institution, Sholinganallur, Chennai -600 119.

Department of Chemistry

Topic: Preparation of Soap Powder **Date: 12.04.2021**

List of Students Enrolled

S. No	NAME OF THE STUDENT	REGISTER NUMBER	ROLL NUMBER	DEPARTMENT
1	ALAMEEN ALTHAF S H	312001943	20BCM1	B.COM
2	MOHAMED JAHITH J	312002013	20BCM2	B.COM
3	MOHAMED AMEEN S	312001946	20BCM3	B.COM
4	PRAVEEN KUMAR M	312002044	20BCM4	B.COM
5	MOHAMMED ABSAL HUSSAIN M Y	312001957	20BCM5	B.COM
6	VINITHA S	312002146	20BCM6	B.COM
7	SHRIRAM A	312002066	20BCM7	B.COM
8	BADHUSHA	312001944	20BCM8	B.COM
9	TRISHA J	312002143	20BCM9	B.COM
10	SANDHIYA N	312002131	20BCM10	B.COM
11	ISRATH BANU M	312002099	20BCM11	B.COM
12	IHJAS FATHIMA M	312002097	20BCM12	B.COM
13	MOHAMMED DEEN T	312002023	20BCM13	B.COM
14	SAKTHI C	312002055	20BCM14	B.COM
15	MELVITTA S	312002117	20BCM15	B.COM
16	AKASH T	312001965	20BCM16	B.COM
17	HARIPRIYA N	312002095	20BCM17	B.COM
18	BHAVANI T	312002087	20BCM18	B.COM
19	HAZARA FATHIMA S	312002096	20BCM19	B.COM
20	KUMARESAN K	312002002	20BCM20	B.COM
21	ELAYARAJA R	312001985	20BCM21	B.COM
22	MOHAMED YOUNUS A	312002019	20BCM22	B.COM
23	ARSHAD AARIF S	312001968	20BCM23	B.COM
24	PAVITHRA P	312002122	20BCM24	B.COM
25	AKASH T	312001966	20BCM25	B.COM

HOD

PRINCIPAL

MOHAMED SATHAK COLLEGE OF ARTS & SCIENCE
SHOLINGANALLUR, CHENNAI-600 119.

Dr. R. MEGANATHAN, Ph.D.,
PRINCIPAL
MOHAMED SATHAK COLLEGE OF ARTS & SCIENCE,
SHOLINGANALLUR, CHENNAI-600 119.

MOHAMED SATHAK COLLEGE OF ARTS AND SCIENCE

Affiliated to the university of Madras & Reaccredited by NAAC
An ISO 9001 : 2015 Certified Institution, Sholinganallur, Chennai -600 119.

Department of Chemistry

Topic: Preparation of Soap Powder			Date: 13.04.2021	
List of Students Enrolled				
S. No	NAME OF THE STUDENT	REGISTER NUMBER	ROLL NUMBER	DEPARTMENT
1	SARATH KUMAR K	312002061	20BCM26	B.COM
2	VANAMOHAN V	312002072	20BCM27	B.COM
3	RAIZDEEN M	312002047	20BCM28	B.COM
4	HARISH P	312001992	20BCM29	B.COM
5	INDHUMATHI K	312002098	20BCM30	B.COM
6	RAGHUL R	312002046	20BCM31	B.COM
7	BALAJI M	312001975	20BCM32	B.COM
8	KIRUTHIKA G	312002111	20BCM33	B.COM
9	ABISHEK H	312001961	20BCM34	B.COM
10	SALMANKHAN S	312002056	20BCM35	B.COM
11	KARTHICK R	312002001	20BCM36	B.COM
12	BISHAL SHARMA B	312001979	20BCM37	B.COM
13	RAJESH R	312002049	20BCM38	B.COM
14	MOHAMED KALISHA A	312002014	20BCM39	B.COM
15	SWETHA K	312002139	20BCM40	B.COM
16	DINESH V	312001983	20BCM41	B.COM
17	ARUN M	312001969	20BCM42	B.COM
18	NAVEEN KUMAR B	312002039	20BCM44	B.COM
19	SOUNDHARYA	312002137	20BCM45	B.COM
20	VIGNESHWARI R	312002144	20BCM46	B.COM
21	RAJINI B	312002050	20BCM47	B.COM
22	HABIB MUSTHAFA K M	312001940	20BCM48	B.COM
23	FERVEZE ISMAIL A	312001987	20BCM49	B.COM
24	ZAHEER AZEEZ A	312002078	20BCM50	B.COM
25	ARTHI A	312002082	20BCM51	B.COM

HOD

PRINCIPAL
MOHAMED SATHAK COLLEGE OF ARTS & SCIENCE
SHOLINGANALLUR, CHENNAI-600 119.
Chennai-600 119.

PRINCIPAL

Dr. R. MEGANATHAN, Ph.D.,
PRINCIPAL
MOHAMED SATHAK COLLEGE OF ARTS & SCIENCE,
SHOLINGANALLUR, CHENNAI-600 119.

MOHAMED SATHAK COLLEGE OF ARTS AND SCIENCE

Affiliated to the university of Madras & Reaccredited by NAAC

An ISO 9001 : 2015 Certified Institution, Sholinganallur, Chennai -600 119.

Department of Chemistry

Topic: Preparation of Soap Powder **Date: 14.04.2021**

List of Students Enrolled

S. No	NAME OF THE STUDENT	REGISTER NUMBER	ROLL NUMBER	DEPARTMENT
1	AHAMED AFFAN H	312001942	20BCM52	B.COM
2	AJAY K	312001964	20BCM53	B.COM
3	ANNAPOORANI P	312002081	20BCM54	B.COM
4	S M A MOHAMED RISHWAN	312002017	20BCM55	B.COM
5	PARASURAMAN B	312002041	20BCM56	B.COM
6	MAHAVAISHNAVI S	312002114	20BCM57	B.COM
7	HARISH D	312001991	20BCM58	B.COM
8	PREETHI S	312002127	20BCM59	B.COM
9	LOGESHWARAN S	312002003	20BCM60	B.COM
10	RAJ R	312002048	20BCM61	B.COM
11	JOHN AGASIYA S	312001998	20BCM62	B.COM
12	VINOTHINI R	312002147	20BCM63	B.COM
13	DEEPAK A	312001981	20BCM64	B.COM
14	BALAJI T	312001976	20BCM65	B.COM
15	MOHAMMEDFEEROZBASHA A	312002024	20BCM66	B.COM
16	MANIKANDAN V	312002005	20BCM67	B.COM
17	SUBASH P	312002068	20BCM68	B.COM
18	RAKESH R	312002051	20BCM69	B.COM
19	MUNISHWARAN S	312002035	20BCM70	B.COM
20	SANJAI N	312002057	20BCM71	B.COM
21	ROGHINI S	312002129	20BCM72	B.COM
22	MOHAMED RILVAN M I	312001951	20BCM73	B.COM
23	AKSHAYA D	312002080	20BCM74	B.COM
24	MOHAMED HALITH M	312002011	20BCM75	B.COM
25	CHANDRU R	312001980	20BCM76	B.COM

PRINCIPAL
MOHAMED SATHAK COLLEGE OF ARTS & SCIENCE
SHOLINGANALLUR, CHENNAI-600 119.

MOHAMED SATHAK COLLEGE OF ARTS & SCIENCE ★ Chennai-600 119.

HOD

PRINCIPAL

Dr. R. MEGANATHAN, Ph.D.,
PRINCIPAL
MOHAMED SATHAK COLLEGE OF ARTS & SCIENCE,
SHOLINGANALLUR, CHENNAI-600 119.

MOHAMED SATHAK COLLEGE OF ARTS AND SCIENCE

Affiliated to the university of Madras & Reaccredited by NAAC
An ISO 9001 : 2015 Certified Institution, Sholinganallur, Chennai -600 119.

Department of Chemistry

Topic: Preparation of Soap Powder **Date: 15.04.2021**

List of Students Enrolled

S. No	NAME OF THE STUDENT	REGISTER NUMBER	ROLL NUMBER	DEPARTMENT
1	PAVITHRA P M	221802232	18BCY002	CHEMISTRY
2	DINESH KUMAR U	221802211	18BCY003	CHEMISTRY
3	PAVITHRA M	221802231	18BCY004	CHEMISTRY
4	DEVIKA M	221802229	18BCY005	CHEMISTRY
5	ISHWARYA S	221802230	18BCY006	CHEMISTRY
6	ILLAYABHARATHI S	221802214	18BCY007	CHEMISTRY
7	RAJA N	221802219	18BCY008	CHEMISTRY
8	PAVITHRA S	221802233	18BCY009	CHEMISTRY
9	HARIHARAN K	221802213	18BCY010	CHEMISTRY
10	ARTHI S	221802227	18BCY011	CHEMISTRY
11	RAHUL V	221802218	18BCY012	CHEMISTRY
12	VIGNESH C	221802226	18BCY013	CHEMISTRY
13	SURYA B	221802224	18BCY014	CHEMISTRY
14	MANOJ K	221802215	18BCY015	CHEMISTRY
15	MOULI RAJ S	221802216	18BCY016	CHEMISTRY
16	BAKIYALAKSHMI E	221802228	18BCY017	CHEMISTRY
17	SRIMATHI V	221802236	18BCY018	CHEMISTRY
18	PUNITHAVEL J	221802217	18BCY019	CHEMISTRY
19	SWATHI A	221802237	18BCY020	CHEMISTRY
20	THILIBHAN N	221802225	18BCY021	CHEMISTRY
21	SANGEETHA S	221802235	18BCY023	CHEMISTRY
22	RUBAN G	221802220	18BCY024	CHEMISTRY
23	PRIYANKA P	221802234	18BCY025	CHEMISTRY
24	SIVA A	221802223	18BCY026	CHEMISTRY
25	AAKASH S	221802209	18BCY027	CHEMISTRY

PRINCIPAL
MOHAMED SATHAK COLLEGE OF ARTS & SCIENCE
SHOLINGANALLUR, CHENNAI-600 119.
Chennai-600 119.

HOD

PRINCIPAL

Dr. R. MEGANATHAN, Ph.D.,
PRINCIPAL
MOHAMED SATHAK COLLEGE OF ARTS & SCIENCE,
SHOLINGANALLUR, CHENNAI-600 119.

MOHAMED SATHAK COLLEGE OF ARTS AND SCIENCE

Affiliated to the university of Madras & Reaccredited by NAAC
An ISO 9001 : 2015 Certified Institution, Sholinganallur, Chennai -600 119.

Department of Chemistry

Topic: Preparation of Soap Powder				Date: 16.04.2021
List of Students Enrolled				
S. No	NAME OF THE STUDENT	REGISTER NUMBER	ROLL NUMBER	DEPARTMENT
1	SANTHA KUMAR J	312002059	20BCM77	B.COM
2	SARAVANAN V	312002062	20BCM78	B.COM
3	MOHAMMED ASIF Z	312002022	20BCM79	B.COM
4	M.R. MOHAMMED AFSAR	312002020	20BCM80	B.COM
5	NAVEEN BOSE S	312002038	20BCM81	B.COM
6	SRI DURGA P	312002138	20BCM82	B.COM
7	DIVYA K	312002091	20BCM83	B.COM
8	AYYANAR S	312001973	20BCM84	B.COM
9	MOHAMED HARSHATH M	312001948	20BCM86	B.COM
10	SABITHA V	312002130	20BCM85	B.COM
11	KAVITHA K	312002106	20BCM87	B.COM
12	NOUFAL AHAMED Y	312001955	20BCM88	B.COM
13	MOHAMED ASFAR J	312001947	20BCM89	B.COM
14	AMJATH BASHA H	312001967	20BCM91	B.COM
15	MOHAMMED WAHIDULLAH K	312001958	20BCM92	B.COM
16	AHAMED NASAM A	312001962	20BCM93	B.COM
17	SABARISH E	312002053	20BCM94	B.COM
18	RAMYA R	312002128	20BCM95	B.COM
19	BALAJI AG	312001974	20BCM96	B.COM
20	DEEPAK RAJ K	312001982	20BCM97	B.COM
21	ASEENA BEGUM A	312002083	20BCM98	B.COM
22	PRAKASH R	312002043	20BCM99	B.COM
23	VIMALA P	312002145	20BCM100	B.COM
24	NARESH KUMAR R	312002036	20BCM101	B.COM
25	LAVANYA K	312002113	20BCM102	B.COM

HOD

PRINCIPAL
MOHAMED SATHAK COLLEGE OF ARTS & SCIENCE
SHOLINGANALLUR, CHENNAI-600 119.

PRINCIPAL

Dr. R. MEGANATHAN, Ph.D.,
PRINCIPAL
MOHAMED SATHAK COLLEGE OF ARTS & SCIENCE,
SHOLINGANALLUR, CHENNAI-600 119.

MOHAMED SATHAK COLLEGE OF ARTS AND SCIENCE

Affiliated to the university of Madras & Reaccredited by NAAC
An ISO 9001 : 2015 Certified Institution, Sholinganallur, Chennai -600 119.

Department of Chemistry

Topic: Preparation of Soap Powder **Date: 12.04.2021**

ATTENDANCE SHEET					SIGNATURE
S. No	NAME OF THE STUDENT	REGISTER NUMBER	ROLL NUMBER	DEPARTMENT	
1	ALAMEEN ALTHAF S H	312001943	20BCM1	B.COM	
2	MOHAMED JAHITH J	312002013	20BCM2	B.COM	
3	MOHAMED AMEEN S	312001946	20BCM3	B.COM	
4	PRAVEEN KUMAR M	312002044	20BCM4	B.COM	
5	MOHAMMED ABSAL HUSSAIN M Y	312001957	20BCM5	B.COM	
6	VINITHA S	312002146	20BCM6	B.COM	
7	SHRIRAM A	312002066	20BCM7	B.COM	
8	BADHUSHA	312001944	20BCM8	B.COM	
9	TRISHA J	312002143	20BCM9	B.COM	
10	SANDHIYA N	312002131	20BCM10	B.COM	
11	ISRATH BANU M	312002099	20BCM11	B.COM	
12	IHJAS FATHIMA M	312002097	20BCM12	B.COM	
13	MOHAMMED DEEN T	312002023	20BCM13	B.COM	
14	SAKTHI C	312002055	20BCM14	B.COM	
15	MELVITTA S	312002117	20BCM15	B.COM	
16	AKASH T	312001965	20BCM16	B.COM	
17	HARIPRIYA N	312002095	20BCM17	B.COM	
18	BHAVANI T	312002087	20BCM18	B.COM	
19	HAZARA FATHIMA S	312002096	20BCM19	B.COM	
20	KUMARESAN K	312002002	20BCM20	B.COM	
21	ELAYARAJA R	312001985	20BCM21	B.COM	
22	MOHAMED YOUNUS A	312002019	20BCM22	B.COM	
23	ARSHAD AARIF S	312001968	20BCM23	B.COM	
24	PAVITHRA P	312002122	20BCM24	B.COM	
25	AKASH T	312001966	20BCM25	B.COM	

HOD

PRINCIPAL
MOHAMED SATHAK COLLEGE OF ARTS & SCIENCE
SHOLINGANALLUR, CHENNAI-600 119.

PRINCIPAL

Dr. R. MEGANATHAN, Ph.D.,
PRINCIPAL
MOHAMED SATHAK COLLEGE OF ARTS & SCIENCE,
SHOLINGANALLUR, CHENNAI-600 119.

MOHAMED SATHAK COLLEGE OF ARTS AND SCIENCE

Affiliated to the university of Madras & Reaccredited by NAAC
An ISO 9001 : 2015 Certified Institution, Sholinganallur, Chennai -600 119.

Department of Chemistry

Topic: Preparation of Soap Powder **Date: 13.04.2021**

ATTENDANCE SHEET					SIGNATURE
S. No	NAME OF THE STUDENT	REGISTER NUMBER	ROLL NUMBER	DEPARTMENT	
1	SARATH KUMAR K	312002061	20BCM26	B.COM	
2	VANAMOHAN V	312002072	20BCM27	B.COM	
3	RAIZDEEN M	312002047	20BCM28	B.COM	
4	HARISH P	312001992	20BCM29	B.COM	
5	INDHUMATHI K	312002098	20BCM30	B.COM	
6	RAGHUL R	312002046	20BCM31	B.COM	
7	BALAJI M	312001975	20BCM32	B.COM	
8	KIRUTHIKA G	312002111	20BCM33	B.COM	
9	ABISHEK H	312001961	20BCM34	B.COM	
10	SALMANKHAN S	312002056	20BCM35	B.COM	
11	KARTHICK R	312002001	20BCM36	B.COM	
12	BISHAL SHARMA B	312001979	20BCM37	B.COM	
13	RAJESH R	312002049	20BCM38	B.COM	
14	MOHAMED KALISHA A	312002014	20BCM39	B.COM	
15	SWETHA K	312002139	20BCM40	B.COM	
16	DINESH V	312001983	20BCM41	B.COM	
17	ARUN M	312001969	20BCM42	B.COM	
18	NAVEEN KUMAR B	312002039	20BCM44	B.COM	
19	SOUNDHARYA	312002137	20BCM45	B.COM	
20	VIGNESHWARI R	312002144	20BCM46	B.COM	
21	RAJINI B	312002050	20BCM47	B.COM	
22	HABIB MUSTHAFA K M	312001940	20BCM48	B.COM	
23	FERVEZE ISMAIL A	312001987	20BCM49	B.COM	
24	ZAHEER AZEEZ A	312002078	20BCM50	B.COM	
25	ARTHI A	312002082	20BCM51	B.COM	

HOD

MOHAMED SATHAK COLLEGE OF ARTS & SCIENCE
PRINCIPAL
SHOLINGANALLUR, CHENNAI-600 119.

PRINCIPAL

Dr. R. MEGANATHAN, Ph.D.,
PRINCIPAL
MOHAMED SATHAK COLLEGE OF ARTS & SCIENCE,
SHOLINGANALLUR, CHENNAI-600 119.

MOHAMED SATHAK COLLEGE OF ARTS AND SCIENCE

Affiliated to the university of Madras & Reaccredited by NAAC

An ISO 9001 : 2015 Certified Institution, Sholinganallur, Chennai -600 119.

Department of Chemistry

Topic: Preparation of Soap Powder **Date: 14.04.2021**

ATTENDANCE SHEET					SIGNATURE
S. No	NAME OF THE STUDENT	REGISTER NUMBER	ROLL NUMBER	DEPARTMENT	
1	AHAMED AFFAN H	312001942	20BCM52	B.COM	Ahamed Affan. H
2	AJAY K	312001964	20BCM53	B.COM	Ajay. K.
3	ANNAPOORANI P	312002081	20BCM54	B.COM	Annapoorani. P
4	S M A MOHAMED RISHWAN	312002017	20BCM55	B.COM	S M A Mohamed Rishwan
5	PARASURAMAN B	312002041	20BCM56	B.COM	parasuraman
6	MAHAVAISHNAVI S	312002114	20BCM57	B.COM	Mahavaishnavi. S.
7	HARISH D	312001991	20BCM58	B.COM	Harish. D
8	PREETHI S	312002127	20BCM59	B.COM	Preethi. S
9	LOGESHWARAN S	312002003	20BCM60	B.COM	Logeshwaran. S.
10	RAJ R	312002048	20BCM61	B.COM	Raj. R
11	JOHN AGASIYA S	312001998	20BCM62	B.COM	John. Agasiya.
12	VINOTHINI R	312002147	20BCM63	B.COM	Vinothini. R
13	DEEPAK A	312001981	20BCM64	B.COM	Deepak. A
14	BALAJI T	312001976	20BCM65	B.COM	Balaji.
15	MOHAMMEDFEEROZBASHA A	312002024	20BCM66	B.COM	Mohammedfeeroz Basha
16	MANIKANDAN V	312002005	20BCM67	B.COM	Manikandan. V
17	SUBASH P	312002068	20BCM68	B.COM	Subash. P
18	RAKESH R	312002051	20BCM69	B.COM	Rakesh. R.
19	MUNISHWARAN S	312002035	20BCM70	B.COM	Munishwaran. S
20	SANJAI N	312002057	20BCM71	B.COM	Sanjai. N
21	ROGHINI S	312002129	20BCM72	B.COM	Roghini. S
22	MOHAMED RILVAN M I	312001951	20BCM73	B.COM	Mohamed Rilvan
23	AKSHAYA D	312002080	20BCM74	B.COM	Akshaya. D
24	MOHAMED HALITH M	312002011	20BCM75	B.COM	Mohamed Halith M
25	CHANDRU R	312001980	20BCM76	B.COM	Chandru. R.

PRINCIPAL
MOHAMED SATHAK COLLEGE OF ARTS & SCIENCE
SHOLINGANALLUR, CHENNAI-600 119.

HOD

PRINCIPAL

Dr. R. MEGANATHAN, Ph.D.,
PRINCIPAL
MOHAMED SATHAK COLLEGE OF ARTS & SCIENCE,
SHOLINGANALLUR, CHENNAI-600 119.

MOHAMED SATHAK COLLEGE OF ARTS AND SCIENCE

Affiliated to the university of Madras & Reaccredited by NAAC
An ISO 9001 : 2015 Certified Institution, Sholinganallur, Chennai -600 119.

Department of Chemistry

Topic: Preparation of Soap Powder				Date: 15.04.2021	
ATTENDANCE SHEET					SIGNATURE
S. No	NAME OF THE STUDENT	REGISTER NUMBER	ROLL NUMBER	DEPARTMENT	
1	PAVITHRA P M	221802232	18BCY002	CHEMISTRY	PAVITHRA P.M
2	DINESH KUMAR U	221802211	18BCY003	CHEMISTRY	DINESH Kumar.U
3	PAVITHRA M	221802231	18BCY004	CHEMISTRY	PAVITHRA M
4	DEVIKA M	221802229	18BCY005	CHEMISTRY	Devika.M
5	ISHWARYA S	221802230	18BCY006	CHEMISTRY	Ishwarya.S
6	ILLAYABHARATHI S	221802214	18BCY007	CHEMISTRY	IllayabaRATHI S
7	RAJA N	221802219	18BCY008	CHEMISTRY	Raja.N
8	PAVITHRA S	221802233	18BCY009	CHEMISTRY	PAVITHRA.S
9	HARIHARAN K	221802213	18BCY010	CHEMISTRY	HARIHARAN.K
10	ARTHI S	221802227	18BCY011	CHEMISTRY	Arthi.S
11	RAHUL V	221802218	18BCY012	CHEMISTRY	Rahul.V
12	VIGNESH C	221802226	18BCY013	CHEMISTRY	Vignesh.C
13	SURYA B	221802224	18BCY014	CHEMISTRY	Surya.B
14	MANOJ K	221802215	18BCY015	CHEMISTRY	manoj.K
15	MOULI RAJ S	221802216	18BCY016	CHEMISTRY	Mouli Raj.S
16	BAKIYALAKSHMI E	221802228	18BCY017	CHEMISTRY	Bakiyalakshmi.E
17	SRIMATHI V	221802236	18BCY018	CHEMISTRY	srimathi.V
18	PUNITHAVEL J	221802217	18BCY019	CHEMISTRY	Punithavel.J
19	SWATHI A	221802237	18BCY020	CHEMISTRY	Swathi.A.
20	THILIBHAN N	221802225	18BCY021	CHEMISTRY	THILIBHAN N.
21	SANGEETHA S	221802235	18BCY023	CHEMISTRY	sangeetha.S
22	RUBAN G	221802220	18BCY024	CHEMISTRY	Ruban.G
23	PRIYANKA P	221802234	18BCY025	CHEMISTRY	Priyanka.P
24	SIVA A	221802223	18BCY026	CHEMISTRY	Siva.A
25	AAKASH S	221802209	18BCY027	CHEMISTRY	Aakash.S

PRINCIPAL
MOHAMED SATHAK COLLEGE OF ARTS & SCIENCE
SHOLINGANALLUR, CHENNAI-600 119.

MOHAMED SATHAK COLLEGE OF ARTS & SCIENCE ★ Chennai-600 119.

HOD

PRINCIPAL

Dr. R. MEGANATHAN, Ph.D.,
PRINCIPAL
MOHAMED SATHAK COLLEGE OF ARTS & SCIENCE,
SHOLINGANALLUR, CHENNAI-600 119.

MOHAMED SATHAK COLLEGE OF ARTS AND SCIENCE

Affiliated to the university of Madras & Reaccredited by NAAC

An ISO 9001 : 2015 Certified Institution, Sholinganallur, Chennai -600 119.

Department of Chemistry

Topic: Preparation of Soap Powder					Date: 16.04.2021
ATTENDANCE SHEET					SIGNATURE
S. No	NAME OF THE STUDENT	REGISTER NUMBER	ROLL NUMBER	DEPARTMENT	
1	SANTHA KUMAR J	312002059	20BCM77	B.COM	Santha Kumar J
2	SARAVANAN V	312002062	20BCM78	B.COM	Saravanan. V
3	MOHAMMED ASIF Z	312002022	20BCM79	B.COM	mohammed asif. Z
4	M.R. MOHAMMED AFSAR	312002020	20BCM80	B.COM	Mohammed afsal. M.R.
5	NAVEEN BOSE S	312002038	20BCM81	B.COM	Naveen bose S
6	SRI DURGA P	312002138	20BCM82	B.COM	Divya.
7	DIVYA K	312002091	20BCM83	B.COM	Sri durga.
8	AYYANAR S	312001973	20BCM84	B.COM	AYYANAR S.
9	MOHAMED HARSHATH M	312001948	20BCM86	B.COM	Mohamed Harshath
10	SABITHA V	312002130	20BCM85	B.COM	Sabitha. V.
11	KAVITHA K	312002106	20BCM87	B.COM	Kavitha. K
12	NOUFAL AHAMED Y	312001955	20BCM88	B.COM	Noufal Ahamed.
13	MOHAMED ASFAR J	312001947	20BCM89	B.COM	mohamed Asfar.
14	AMJATH BASHA H	312001967	20BCM91	B.COM	Amjath Basha H.
15	MOHAMMED WAHIDULLAH K	312001958	20BCM92	B.COM	Mohamed Wahidullah
16	AHAMED NASAM A	312001962	20BCM93	B.COM	AHAMED NASAM A
17	SABARISH E	312002053	20BCM94	B.COM	SABARISH. E.
18	RAMYA R	312002128	20BCM95	B.COM	Ramya. R.
19	BALAJI AG	312001974	20BCM96	B.COM	Balaji. A G
20	DEEPAK RAJ K	312001982	20BCM97	B.COM	K. U. BALAJI.
21	ASEENA BEGUM A	312002083	20BCM98	B.COM	Aseena Begum
22	PRAKASH R	312002043	20BCM99	B.COM	Prakash.
23	VIMALA P	312002145	20BCM100	B.COM	Vimala. P.
24	NARESH KUMAR R	312002036	20BCM101	B.COM	Naresh Kumar
25	LAVANYA K	312002113	20BCM102	B.COM	Lavanya.

HOD

PRINCIPAL
MOHAMED SATHAK COLLEGE OF ARTS & SCIENCE
SHOLINGANALLUR, CHENNAI-600 119.

PRINCIPAL

Dr. R. MEGANATHAN, Ph.D.,
PRINCIPAL
MOHAMED SATHAK COLLEGE OF ARTS & SCIENCE.
SHOLINGANALLUR, CHENNAI-600 119.

MOHAMED SATHAK
COLLEGE OF ARTS AND SCIENCE

Ph:044-24501115,(Per),24501054 (Gen),24502576 (Off). Tele Fax : 044-24501114
Website : www.mscartsandscience-edu.in |E-mail : principal@mscartsandscience-edu.in

Seminar/Workshop/Conference Feedback Form

Procedures: • Please keep in mind that turning in seminar sheets without attending a full seminar is not permitted.

Date (of seminar/Webinar/Conference): 15/4/21 **Program: UG** ✓ **PG** ○

Student & Department Name: PRIYANKA.P **Roll Number:** 18BCY025

Seminar/Webinar/Conference Title: Preparation of Soap Powder **Speaker:** Dr.V. Selvarani

Grade the strengths of the seminar (1: Poor, 2: Fair, 3: Good, 4: Very good, 5: Excellent)

a. Clarity of information and presentation
1 ○ 2 ○ 3 ○ 4 ✓ 5 ○

b. Relevance of information to the students of UG/~~PG~~ Programme
1 ○ 2 ○ 3 ○ 4 ○ 5 ✓

c. Did this seminar make you think about interesting issues in the field and therefore, broaden your horizons in your field?
Yes ✓ No ○

d. Was this information new to you?
Yes ✓ No ○

e. Would you be interested in learning more about this subject and discussing the possible applications to your Career and Higher Studies?
Yes ✓ No ○

Sponsored by: MOHAMED SATHAK TRUST
No.6/1, I Floor, Pycrofts Garden Road, Chennai – 600 006
Phone: 044 – 2833 4989 / 2833 4990, Fax 044- 2833 4991
Website:www.sathaktrust.org |E-mail : chairmansathaktrust@gmail.com

PRINCIPAL
MOHAMED SATHAK COLLEGE OF ARTS & SCIENCE
SHOLINGANALLUR, CHENNAI-600 119.

HOD

MOHAMED SATHAK COLLEGE OF ARTS & SCIENCE ★ Chennai-600 119.

Dr. R. MEGANATHAN, Ph.D.,
PRINCIPAL
MOHAMED SATHAK COLLEGE OF ARTS & SCIENCE.
SHOLINGANALLUR, CHENNAI-600 119.

MOHAMED SATHAK
COLLEGE OF ARTS AND SCIENCE

Ph:044-24501115,(Per),24501054 (Gen),24502576 (Off). Tele Fax : 044-24501114
Website : www.mscartsandscience-edu.in |E-mail : principal@mscartsandscience-edu.in

Seminar/Workshop/Conference Feedback Form

Procedures: • Please keep in mind that turning in seminar sheets without attending a full seminar is not permitted.

Date (of seminar/Webinar/Conference): 16.4.2021 **Program: UG** ✓ **PG** ○

Student & Department Name: DEEPARRAJ.K **Roll Number:** 20BCM97

Seminar/Webinar/Conference Title: preparation of Soap Powder **Speaker:** Dr. V. Selvarani

Grade the strengths of the seminar (1: Poor, 2: Fair, 3: Good, 4: Very good, 5: Excellent)

a. Clarity of information and presentation
1 ○ 2 ○ 3 ○ 4 ○ 5 ✓

b. Relevance of information to the students of UG/PG Programme
1 ○ 2 ○ 3 ○ 4 ○ 5 ✓

c. Did this seminar make you think about interesting issues in the field and therefore, broaden your horizons in your field?
Yes ✓ No ○

d. Was this information new to you?
Yes ✓ No ○

e. Would you be interested in learning more about this subject and discussing the possible applications to your Career and Higher Studies?
Yes ✓ No ○

PRINCIPAL
MOHAMED SATHAK COLLEGE OF ARTS & SCIENCE
SHOLINGANALLUR, CHENNAI-600 119.

Sponsored by: MOHAMED SATHAK TRUST
No.6/1, I Floor, Pycrofts Garden Road, Chennai – 600 006.
Phone: 044 – 2833 4989 / 2833 4990, Fax 044- 2833 4991
Website:www.sathaktrust.org |E-mail : chairmansathaktrust@gmail.com

V.Selvi
HOD

MOHAMED SATHAK COLLEGE OF ARTS & SCIENCE ★ Chennai-600 119.

Dr. R. MEGANATHAN, Ph.D.,
PRINCIPAL
MOHAMED SATHAK COLLEGE OF ARTS & SCIENCE
SHOLINGANALLUR, CHENNAI-600 119.

MOHAMED SATHAK COLLEGE OF ARTS AND SCIENCE

Affiliated to the university of Madras & Reaccredited by NAAC

An ISO 9001 : 2015 Certified Institution, Sholinganallur, Chennai -600 119.

Department of Chemistry
Preparation of Soap Powder






Students Actively Participating in the Workshop on "Preparation of Soap Powder".

PRINCIPAL
MOHAMED SATHAK COLLEGE OF ARTS & SCIENCE
SHOLINGANALLUR, CHENNAI-600 119.

MOHAMED SATHAK COLLEGE OF ARTS AND SCIENCE

Affiliated to the university of Madras & Reaccredited by NAAC
An ISO 9001 : 2015 Certified Institution, Sholinganallur, Chennai -600 119.

From **18.02.2021**

Dr.E.Vanitha
Head, Department of B.Com. Corporate Secretaryship
Mohamed Sathak College of Arts and Science
Sholinganallur
Chennai-119.

To

The Principal

Mohamed Sathak College of Arts and Science,

Sholinganallur,

Chennai- 600 119

Respected Sir,

Sub: Inviting and seeking permission to conduct a Three Day SEMINAR **Programme** – reg.

We are very much delighted in Informing You that the Department of B.COM Corporate Secretaryship in association with the **IQAC**, has planned to conduct a Three Day SEMINAR **Programme** on "**PROFESSIONAL GUIDANCE"** from 1st March to 3rd March 2021.

In this regard, we request you to grant us permission and preside the Inauguration of the Programme and make the Event worth a Memory.

Thanking You

Yours Sincerely

Dr. M. NASRIN SULTHANA
M.B.A., PGDCA, M.Phil., Ph.D.,
Head of the Department
PG Department of Commerce
Department of Corporate Secretaryship
Mohamed Sathak College of Arts & Science
Sholinganallur, Chennai-600 119.

Dr. H. ABIRAMI, Ph.D.
PRINCIPAL
MOHAMED SATHAK COLLEGE OF ARTS & SCIENCE
SHOLINGANALLUR, CHENNAI - 600 119.

MOHAMED SATHAK COLLEGE OF ARTS AND SCIENCE

Affiliated to University of Madras, Approved by UGC &AICTE, Reaccredited by NAAC

Promoted by Mohamed Sathak Trust

An ISO 9001:2015 Certified Institution

Sholinganallur, Chennai 600119, Tamil Nadu, India

February 25.2021

CIRCULAR

It is hereby informed to all the Faculty Members and Students that, the Department of B.Com Corporate Secretaryship in association with IQAC organizes a Three Day Seminar on **Professional Guidance**, scheduled to take place from **March 1, 2021 to March 3, 2021,** at 10.00 AM in the College ICT Hall (Room No 543) Commerce Block. All the Department Students are insisted to attend the session without fail.

MOHAMED SATHAK COLLEGE OF ARTS & SCIENCE Chennai-600 119.

Dr. R. MEGANATHAN, Ph.D
PRINCIPAL
MOHAMED SATHAK COLLEGE OF ARTS & SCIENCE
SHOLINGANALLUR, CHENNAI-600 119.

PRINCIPAL

MOHAMED SATHAK COLLEGE OF ARTS & SCIENCE Chennai-600 119.

Dr. H. ABIRAMI, Ph.D.
PRINCIPAL
MOHAMED SATHAK COLLEGE OF ARTS & SCIENCE
SHOLINGANALLUR, CHENNAI - 600 119.

MOHAMED SATHAK COLLEGE OF ARTS AND SCIENCE

Affiliated to the university of Madras & Reaccredited by NAAC

An ISO 9001 : 2015 Certified Institution, Sholinganallur, Chennai -600 119.

DEPARTMENT OF B COM CORPORATE SECRETARYSHIP

MOHAMED SATHAK COLLEGE OF ARTS AND SCIENCE

Affiliated to University of Madras Recognised By UGC & AICTE Reaccredited by NAAC

Sholinganallur, Chennai 600119, Tamil Nadu

Sponsored By Mohamed Sathak Trust

SEMINAR ON"PROFESSONAL GUIDANCE"

Time: 10.30 AM – 1.00 PM

Venue: Room No. 543

Date :01.03.2021 to 03.03..2021

Invited Speaker



Mrs. S.CHITRA,
Regional Officer
ICSI institute of India.

Presided By

Janab. Alhaj. S. Mohamed Yousuf Sahib
Chairman, Mohamed Sathak trust

Janaba.S.M.H.Sharmila
Secretary

Janab.P.R.L Hamid Ibrahim
Executive Director

Janab.S.M.A.J Abdul Haleem
Director

Dr.R. Meganathan
Principal

Dr. Nasrin Sulthana
Head Of B.com (CS)

Dr. O.S. Aysha
Vice Principal

MOHAMED SATHAK COLLEGE OF ARTS & SCIENCE Chennai-600 119.

Dr. H. ABIRAMI, Ph.D.
PRINCIPAL
MOHAMED SATHAK COLLEGE OF ARTS & SCIENCE
SHOLINGANALLUR, CHENNAI - 600 119.

Dr. R. MEGANATHAN, Ph.D.,
PRINCIPAL
MOHAMED SATHAK COLLEGE OF ARTS & SCIENCE.
SHOLINGANALLUR, CHENNAI-600 119.

MOHAMED SATHAK COLLEGE OF ARTS AND SCIENCE

Affiliated to the university of Madras & Reaccredited by NAAC
An ISO 9001 : 2015 Certified Institution, Sholinganallur, Chennai -600 119.

DEPARTMENT OF B COM CORPORATE SECRETARYSHIP

REPORT ON PROFESSONAL GUIDANCE SEMINAR

DATE /EVENT	TOPIC	RESOURCE PERSON NAME	STUDENTS BENEFITTED
March 01, to March 03, 2021	**PROFESSIONAL GUIDANCE**	**Mrs.S. Chitra**	**111**

Department of B COM CORPORATE SECRETARYSHIP organized three days seminar from 01.03.2021 to 03.03.2021. In this event professional guidance of ICSI was delivered by Mrs.S. Chitra, Regional Officer of ICSI institute of India. In this seminar nearly 111 students participated and enhanced their knowledge which is required how to jointly ICSI Course and procedure guidance of Registration process in ICSI.

Learning Outcome:

- Students were aware of the scope of company secretary
- It helps the students to become a professional with utmost knowledge about compliance and law

Dr. H. ABIRAMI, Ph.D.
PRINCIPAL
MOHAMED SATHAK COLLEGE OF ARTS & SCIENCE
SHOLINGANALLUR, CHENNAI - 600 119.

Dr. R. MEGANATHAN, Ph.D.,
PRINCIPAL
MOHAMED SATHAK COLLEGE OF ARTS & SCIENCE.
SHOLINGANALLUR, CHENNAI-600 119.

MOHAMED SATHAK COLLEGE OF ARTS AND SCIENCE

Affiliated to the university of Madras & Reaccredited by NAAC

An ISO 9001 : 2015 Certified Institution, Sholinganallur, Chennai -600 119.

Department of Corporate Secretaryship

SOFT SKILL PROGRAMME : PROFESSONAL GUIDANCE / 01.03.2021 TO 03.03.2021				
List of Students Enrolled				
S.NO:	**NAME OF THE STUDENT**	**REGISTER NUMBER**	**ROLL NUMBER**	**DEPARTMENT**
1	IMAMUDEEN ISMAIL B	122000381	20CCS1	BCOM CS
2	SHALINI S	122000404	20CCS10	BCOM CS
3	MOHAMMAD ARSHAD D	122000387	20CCS11	BCOM CS
4	THANVEER HUSSAIN S	122000396	20CCS12	BCOM CS
5	BALAJI S	122000376	20CCS13	BCOM CS
6	GANESH B	122000379	20CCS14	BCOM CS
7	MANOJ B	122000386	20CCS15	BCOM CS
8	SYED HASHIM A	122000369	20CCS16	BCOM CS
9	RAKESH D	122000391	20CCS17	BCOM CS
10	MOHAMED RAHIM D	122000372	20CCS19	BCOM CS
11	GOKULAKRISHNAN P	122000380	20CCS2	BCOM CS
12	THILOTHAMMA K	122000406	20CCS20	BCOM CS
13	GOKULA KRISHNAN M	122000370	20CCS21	BCOM CS
14	JAMEELA R	122000400	20CCS22	BCOM CS
15	LOKESH R	122000371	20CCS23	BCOM CS
16	MALAR T	122000402	20CCS24	BCOM CS
17	MANIKANDAN M	122000383	20CCS25	BCOM CS
18	JEEVITHA R	122000401	20CCS26	BCOM CS
19	FAHEEMUL HASAN MUALLIM N	122000367	20CCS27	BCOM CS
20	SHEIK FAIZAL	122000394	20CCS28	BCOM CS
21	YOGESH R	122000399	20CCS3	BCOM CS
22	MANIKANDAN N	122000384	20CCS30	BCOM CS

Dr. H. ABIRAMI, Ph.D.
PRINCIPAL
MOHAMED SATHAK COLLEGE OF ARTS & SCIENCE
SHOLINGANALLUR, CHENNAI - 600 119.

Dr. M. NASRIN SULTHANA
M.B.A., PGDCA, M.Phil., Ph.D.,
Head of the Department
PG Department of Commerce
Department of Corporate Secretaryship
Mohamed Sathak College of Arts & Science
Sholinganallur, Chennai-600 119

Dr. R. MEGANATHAN, Ph.D.,
PRINCIPAL
MOHAMED SATHAK COLLEGE OF ARTS & SCIENCE,
SHOLINGANALLUR, CHENNAI-600 119.

MOHAMED SATHAK COLLEGE OF ARTS AND SCIENCE

Affiliated to the university of Madras & Reaccredited by NAAC

An ISO 9001 : 2015 Certified Institution, Sholinganallur, Chennai -600 119.

Department of Corporate Secretaryship

SOFT SKILL PROGRAMME : PROFESSONAL GUIDANCE / 01.03.2021 TO 03.03.2021				
List of Students Enrolled				
S.NO:	**NAME OF THE STUDENT**	**REGISTER NUMBER**	**ROLL NUMBER**	**DEPARTMENT**
23	ARUN KUMAR V	122000374	20CCS31	BCOM CS
24	SHYAM T	122000395	20CCS32	BCOM CS
25	KAMESH M	122000382	20CCS33	BCOM CS
26	MANIKBASHA S	122000385	20CCS34	BCOM CS
27	SANJAY R	122000393	20CCS35	BCOM CS
28	RANJITH KUMAR M	122000392	20CCS36	BCOM CS
29	ARUN S	122000375	20CCS37	BCOM CS
30	SATHYA M	122000403	20CCS38	BCOM CS
31	SEGU SULAIMANLAFIR T A	122000368	20CCS39	BCOM CS
32	VIGNESH R	122000397	20CCS4	BCOM CS
33	SUDHA S	122000405	20CCS40	BCOM CS
34	MUSTHAQ ALI A	122000388	20CCS41	BCOM CS
35	PRATHIPRAJA P	122000390	20CCS43	BCOM CS
36	DIWAKAR P	122000377	20CCS5	BCOM CS
37	DEENADAYALAN S	122000389	20CCS6	BCOM CS
38	NAVEENKUMAR M	122000398	20CCS7	BCOM CS
39	YEJAZ S	122000373	20CCS8	BCOM CS
40	AHMED TANSEEM A	122000404	20CCS9	BCOM CS
41	ABDUL ALTHAF R	121900449	19CCS042	BCOM CS
42	ABDUL QAHAAR S	121900450	19CCS118	BCOM CS
43	ABHUSUBUKHAN T	121900451	19CCS065	BCOM CS

Dr. M. NASRIN SULTHANA
M.B.A., PGDCA, M.Phil., Ph.D.,
Head of the Department
PG Department of Commerce
Department of Corporate Secretaryship
Mohamed Sathak College of Arts & Science
Sholinganallur, Chennai-600 119.

Dr. H. ABIRAMI, Ph.D.
PRINCIPAL
MOHAMED SATHAK COLLEGE OF ARTS & SCIENCE
SHOLINGANALLUR, CHENNAI - 600 119.

Dr. R. MEGANATHAN, Ph.D.,
PRINCIPAL
MOHAMED SATHAK COLLEGE OF ARTS & SCIENCE.
SHOLINGANALLUR, CHENNAI-600 119.

MOHAMED SATHAK COLLEGE OF ARTS AND SCIENCE

Affiliated to the university of Madras & Reaccredited by NAAC

An ISO 9001 : 2015 Certified Institution, Sholinganallur, Chennai -600 119.

Department of Corporate Secretaryship

SOFT SKILL PROGRAMME : PROFESSONAL GUIDANCE / 01.03.2021 TO 03.03.2021				
List of Students Enrolled				
S.NO:	**NAME OF THE STUDENT**	**REGISTER NUMBER**	**ROLL NUMBER**	**DEPARTMENT**
44	ABISHEK R	121900452	19CCS133	BCOM CS
45	AJAY M	121900453	19CCS006	BCOM CS
46	AJAY MUGUNTHAN M	121900454	19CCS140	BCOM CS
47	AKASH J	121900455	19CCS036	BCOM CS
48	AKASH R	121900456	19CCS078	BCOM CS
49	ANBURAJ R	121900457	19CCS059	BCOM CS
50	ARAVIND KUMAR A	121900458	19CCS099	BCOM CS
51	ARAVIND KUMAR R	121900459	19CCS070	BCOM CS
52	ARAVINDHAN M	121900460	19CCS108	BCOM CS
53	ARJUN RAJ V	121900461	19CCS148	BCOM CS
54	ARUN G	121900462	19CCS138	BCOM CS
55	ARUN KUMAR S	121900463	19CCS052	BCOM CS
56	BALAJI K	121900464	19CCS067	BCOM CS
57	BALAJI S	121900465	19CCS135	BCOM CS
58	BALAMURUGAN K	121900466	19CCS045	BCOM CS
59	BARATH T	121900467	19CCS050	BCOM CS
60	CHANDRASEKAR M	121900468	19CCS111	BCOM CS
61	CHARLES S	121900469	19CCS028	BCOM CS
62	DEENA K	121900470	19CCS120	BCOM CS
63	DEEPAK V	121900471	19CCS141	BCOM CS
64	DHANASEKAR S	121900472	19CCS007	BCOM CS

Dr. M. NASRIN SULTHANA
M.B.A., PGDCA, M.Phil., Ph.D.,
Head of the Department
PG Department of Commerce
Department of Corporate Secretaryship
Mohamed Sathak College of Arts & Science
Sholinganallur, Chennai-600 119.

Dr. H. ABIRAMI, Ph.D.
PRINCIPAL
MOHAMED SATHAK COLLEGE OF ARTS & SCIENCE
SHOLINGANALLUR, CHENNAI - 600 119.

Dr. R. MEGANATHAN, Ph.D.,
PRINCIPAL
MOHAMED SATHAK COLLEGE OF ARTS & SCIENCE,
SHOLINGANALLUR, CHENNAI-600 119.

MOHAMED SATHAK COLLEGE OF ARTS AND SCIENCE

Affiliated to the university of Madras & Reaccredited by NAAC

An ISO 9001 : 2015 Certified Institution, Sholinganallur, Chennai -600 119.

Department of Corporate Secretaryship

SOFT SKILL PROGRAMME : PROFESSONAL GUIDANCE / 01.03.2021 TO 03.03.2021				
List of Students Enrolled				
S.NO:	**NAME OF THE STUDENT**	**REGISTER NUMBER**	**ROLL NUMBER**	**DEPARTMENT**
65	GOKULA KRISHNAN V	121900481	19CCS024	BCOM CS
66	GOKULRAJ K	121900482	19CCS103	BCOM CS
67	GOPALAKRISHNAN N	121900483	19CCS136	BCOM CS
68	GOPINATH G	121900484	19CCS137	BCOM CS
69	GOWTHAM B	121900485	19CCS122	BCOM CS
70	GUNAL B	121900486	19CCS009	BCOM CS
71	GURUMOORTHY R	121900487	19CCS073	BCOM CS
72	GURUMURTHY M	121900488	19CCS110	BCOM CS
73	HARISH G	121900489	19CCS109	BCOM CS
74	HARISH K	121900490	19CCS049	BCOM CS
75	HARISH RAJ S	121900491	19CCS021	BCOM CS
76	JABBAR M J	121900492	19CCS026	BCOM CS
77	JAYA PRAKASH R	121900493	19CCS097	BCOM CS
78	JAYAPRAKASH S	121900494	19CCS116	BCOM CS
79	JAYARAJ G	121900495	19CCS080	BCOM CS
80	JEEVANANDAN B	121900496	19CCS093	BCOM CS
81	JOHN KIRUBHAKARAN E	121900497	19CCS130	BCOM CS
82	KAMALESH E	121900498	19CCS079	BCOM CS
83	KARTHIC PRABU N	121900499	19CCS143	BCOM CS
84	KARTHICK M	121900500	19CCS102	BCOM CS
85	KARTHICK R	121900501	19CCS104	BCOM CS
86	KARTHIKEYAN S	121900502	19CCS012	BCOM CS

Dr. M. NASRIN SULTHANA
M.B.A., PGDCA, M.Phil., Ph.D.,
Head of the Department
PG Department of Commerce
Department of Corporate Secretaryship
Mohamed Sathak College of Arts & Science
Sholinganallur, Chennai-600 119.

Dr. H. ABIRAMI, Ph.D.
PRINCIPAL
MOHAMED SATHAK COLLEGE OF ARTS & SCIENCE
SHOLINGANALLUR, CHENNAI - 600 119.

Dr. R. MEGANATHAN, Ph.D.,
PRINCIPAL
MOHAMED SATHAK COLLEGE OF ARTS & SCIENCE.
SHOLINGANALLUR, CHENNAI-600 119.

MOHAMED SATHAK COLLEGE OF ARTS AND SCIENCE

Affiliated to the university of Madras & Reaccredited by NAAC

An ISO 9001 : 2015 Certified Institution, Sholinganallur, Chennai -600 119.

Department of Corporate Secretaryship

SOFT SKILL PROGRAMME : PROFESSONAL GUIDANCE / 01.03.2021 TO 03.03.2021				
List of Students Enrolled				
S.NO:	**NAME OF THE STUDENT**	**REGISTER NUMBER**	**ROLL NUMBER**	**DEPARTMENT**
87	KATHIRAVAN D	121900503	19CCS119	BCOM CS
88	KISHORE KUMAR V	121900504	19CCS132	BCOM CS
89	KISHORE V	121900505	19CCS092	BCOM CS
90	KISHORE V	121900506	19CCS100	BCOM CS
91	LAKSHMANAN S	121900507	19CCS033	BCOM CS
92	LOGESH E	121900508	19CCS031	BCOM CS
93	MADAVAKUMAR V	121900509	19CCS088	BCOM CS
94	MAGESH K	121900510	19CCS051	BCOM CS
95	MANIKANDAN K	121900511	19CCS025	BCOM CS
96	MOHAMED ABUBACKER M	121900512	19CCS041	BCOM CS
97	MOHAMED ANAS S	121900513	19CCS017	BCOM CS
98	MOHAMED RIYAZ K	121900514	19CCS076	BCOM CS
99	NANDHA KUMAR K	121900515	19CCS032	BCOM CS
100	NAVEEN KUMAR S	121900516	19CCS112	BCOM CS
101	PADMANABAN R	121900517	19CCS126	BCOM CS
102	PARTHIBAN K	121900518	19CCS013	BCOM CS
103	PASUPATHI G	121900519	19CCS003	BCOM CS
104	POOVARASAN N	121900520	19CCS072	BCOM CS
105	PRAKASH S	121900521	19CCS058	BCOM CS
106	PRASANNA B	121900522	19CCS037	BCOM CS
107	PRASANTH R	121900523	19CCS081	BCOM CS
108	PRASATH S	121900524	19CCS090	BCOM CS
109	PRAVEEN M	121900525	19CCS085	BCOM CS
110	PREM KUMAR M	121900526	19CCS068	BCOM CS
111	PURUSHOTH R	121900527	19CCS055	BCOM CS

Dr. M. NASRIN SULTHANA
M.B.A., PGDCA, M.Phil., Ph.D.,
Head of the Department
PG Department of Commerce
Department of Corporate Secretaryship
Mohamed Sathak College of Arts & Science
Sholinganallur, Chennai-600 119.

Dr. H. ABIRAMI, Ph.D.
PRINCIPAL
MOHAMED SATHAK COLLEGE OF ARTS & SCIENCE
SHOLINGANALLUR, CHENNAI - 600 119.

Dr. R. MEGANATHAN, Ph.D.,
PRINCIPAL
MOHAMED SATHAK COLLEGE OF ARTS & SCIENCE,
SHOLINGANALLUR, CHENNAI-600 119.

MOHAMED SATHAK COLLEGE OF ARTS AND SCIENCE

Affiliated to the university of Madras & Reaccredited by NAAC
An ISO 9001 : 2015 Certified Institution, Sholinganallur, Chennai -600 119.

Department of B.COM Corporate Secretaryship

SOFT SKILL PROGRAMME : PROFESSONAL GUIDANCE / 01.03.2021 TO 03.03.2021

ATTENDANCE SHEET

S. NO:	NAME OF THE STUDENT	REGISTER NUMBER	ROLL NUMBER	DEPARTMENT	1.03.2021	2.03.2021	3.03.2021	SIGNATURE
1	IMAMUDEEN ISMAIL B	122000381	20CCS1	BCOM CS	Present	Present	Present	
2	SHALINI S	122000404	20CCS10	BCOM CS	Present	Present	Present	
3	MOHAMMAD ARSHAD D	122000387	20CCS11	BCOM CS	Present	Absent	Present	
4	THANVEER HUSSAIN S	122000396	20CCS12	BCOM CS	Present	Present	Present	
5	BALAJI S	122000376	20CCS13	BCOM CS	Present	Present	Present	
6	GANESH B	122000379	20CCS14	BCOM CS	Present	Present	Present	
7	MANOJ B	122000386	20CCS15	BCOM CS	Present	Present	Present	
8	SYED HASHIM A	122000369	20CCS16	BCOM CS	Present	Present	Present	
9	RAKESH D	122000391	20CCS17	BCOM CS	Present	Present	Present	
10	MOHAMED RAHIM D	122000372	20CCS19	BCOM CS	Present	Present	Present	
11	GOKULAKRISHNAN P	122000380	20CCS2	BCOM CS	Present	Present	Present	
12	THILOTHAMMA K	122000406	20CCS20	BCOM CS	Present	Present	Present	
13	GOKULA KRISHNAN M	122000370	20CCS21	BCOM CS	Present	Present	Present	
14	JAMEELA R	122000400	20CCS22	BCOM CS	Present	Present	Present	
15	LOKESH R	122000371	20CCS23	BCOM CS	Present	Present	Present	
16	MALAR T	122000402	20CCS24	BCOM CS	Present	Present	Present	
17	MANIKANDAN M	122000383	20CCS25	BCOM CS	Present	Present	Present	
18	JEEVITHA R	122000401	20CCS26	BCOM CS	Present	Present	Present	
19	FAHEEMUL HASAN MUALLIM N	122000367	20CCS27	BCOM CS	Present	Present	Present	
20	SHEIK FAIZAL	122000394	20CCS28	BCOM CS	Present	Present	Present	
21	YOGESH R	122000399	20CCS3	BCOM CS	Present	Present	Present	
22	MANIKANDAN N	122000384	20CCS30	BCOM CS	Present	Present	Present	

Dr. M. NASRIN SULTHANA
M.B.A., PGDCA, M.Phil., Ph.D.,
Head of the Department
PG Department of Commerce
Department of Corporate Secretaryship
Mohamed Sathak College of Arts & Science
Sholinganallur, Chennai-600 119.

Dr. H. ABIRAMI, Ph.D.
PRINCIPAL
MOHAMED SATHAK COLLEGE OF ARTS & SCIENCE
SHOLINGANALLUR, CHENNAI - 600 119.

Dr. R. MEGANATHAN, Ph.D.,
PRINCIPAL
MOHAMED SATHAK COLLEGE OF ARTS & SCIENCE,
SHOLINGANALLUR, CHENNAI-600 119.

MOHAMED SATHAK COLLEGE OF ARTS AND SCIENCE

Affiliated to the university of Madras & Reaccredited by NAAC

An ISO 9001 : 2015 Certified Institution, Sholinganallur, Chennai -600 119.

Department of B.COM Corporate Secretaryship

SOFT SKILL PROGRAMME : PROFESSONAL GUIDANCE / 01.03.2021 TO 03.03.2021

ATTENDANCE SHEET

S. NO:	NAME OF THE STUDENT	REGISTER NUMBER	ROLL NUMBER	DEPARTMENT	1.03.2021	2.03.2021	3.03.2021	SIGNATURE
23	ARUN KUMAR V	122000374	20CCS31	BCOM CS	Present	Present	Present	
24	SHYAM T	122000395	20CCS32	BCOM CS	Present	Present	Present	
25	KAMESH M	122000382	20CCS33	BCOM CS	Present	Absent	Present	
26	MANIKBASHA S	122000385	20CCS34	BCOM CS	Present	Present	Present	
27	SANJAY R	122000393	20CCS35	BCOM CS	Present	Present	Present	
28	RANJITH KUMAR M	122000392	20CCS36	BCOM CS	Present	Present	Present	
29	ARUN S	122000375	20CCS37	BCOM CS	Present	Present	Present	
30	SATHYA M	122000403	20CCS38	BCOM CS	Present	Present	Present	
31	SEGU SULAIMANLAFIR T A	122000368	20CCS39	BCOM CS	Present	Present	Present	
32	VIGNESH R	122000397	20CCS4	BCOM CS	Present	Present	Present	
33	SUDHA S	122000405	20CCS40	BCOM CS	Present	Present	Present	
34	MUSTHAQ ALI A	122000388	20CCS41	BCOM CS	Present	Present	Present	
35	PRATHIPRAJA P	122000390	20CCS43	BCOM CS	Present	Present	Present	
36	DIWAKAR P	122000377	20CCS5	BCOM CS	Present	Present	Present	
37	DEENADAYALAN S	122000389	20CCS6	BCOM CS	Present	Present	Present	
38	NAVEENKUMAR M	122000398	20CCS7	BCOM CS	Present	Present	Present	
39	YEJAZ S	122000373	20CCS8	BCOM CS	Present	Present	Present	
40	AHMED TANSEEM A	122000404	20CCS9	BCOM CS	Present	Present	Present	
41	ABDUL ALTHAF R	121900449	19CCS042	BCOM CS	Present	Present	Present	
42	ABDUL QAHAAR S	121900450	19CCS118	BCOM CS	Present	Present	Present	
43	ABHUSUBUKHAN T	121900451	19CCS065	BCOM CS	Present	Present	Present	
44	ABISHEK R	121900452	19CCS133	BCOM CS	Present	Present	Present	

Dr. M. NASRIN SULTHANA
M.B.A., PGDCA, M.Phil., Ph.D.,
Head of the Department
PG Department of Commerce
Department of Corporate Secretaryship
Mohamed Sathak College of Arts & Science
Sholinganallur, Chennai-600 119.

Dr. H. ABIRAMI, Ph.D.
PRINCIPAL
MOHAMED SATHAK COLLEGE OF ARTS & SCIENCE
SHOLINGANALLUR. CHENNAI - 600 119.

Dr. R. MEGANATHAN, Ph.D.,
PRINCIPAL
MOHAMED SATHAK COLLEGE OF ARTS & SCIENCE
SHOLINGANALLUR. CHENNAI-600 119.

MOHAMED SATHAK COLLEGE OF ARTS AND SCIENCE

Affiliated to the university of Madras & Reaccredited by NAAC
An ISO 9001 : 2015 Certified Institution, Sholinganallur, Chennai -600 119.

Department of B.COM Corporate Secretaryship

SOFT SKILL PROGRAMME : PROFESSONAL GUIDANCE / 01.03.2021 TO 03.03.2021

ATTENDANCE SHEET

S. NO:	NAME OF THE STUDENT	REGISTER NUMBER	ROLL NUMBER	DEPARTMENT	1.03.2021	2.03.2021	3.03.2021	SIGNATURE
45	AJAY M	121900453	19CCS006	BCOM CS	Present	Present	Present	Ajay
46	AJAY MUGUNTHAN M	121900454	19CCS140	BCOM CS	Present	Present	Present	Ajay
47	AKASH J	121900455	19CCS036	BCOM CS	Present	Absent	Present	Akash
48	AKASH R	121900456	19CCS078	BCOM CS	Present	Present	Present	Akash
49	ANBURAJ R	121900457	19CCS059	BCOM CS	Present	Present	Present	Anburaj
50	ARAVIND KUMAR A	121900458	19CCS099	BCOM CS	Present	Present	Present	Aravind
51	ARAVIND KUMAR R	121900459	19CCS070	BCOM CS	Present	Present	Present	ARAVIND
52	ARAVINDHAN M	121900460	19CCS108	BCOM CS	Present	Present	Present	Aravind
53	ARJUN RAJ V	121900461	19CCS148	BCOM CS	Present	Present	Present	Arjun
54	ARUN G	121900462	19CCS138	BCOM CS	Present	Present	Present	Arun
55	ARUN KUMAR S	121900463	19CCS052	BCOM CS	Present	Present	Present	Arun
56	BALAJI K	121900464	19CCS067	BCOM CS	Present	Present	Present	Balaji
57	BALAJI S	121900465	19CCS135	BCOM CS	Present	Present	Present	BALAJI
58	BALAMURUGAN K	121900466	19CCS045	BCOM CS	Present	Present	Present	Balamurugan
59	BARATH T	121900467	19CCS050	BCOM CS	Present	Present	Present	Bala
60	CHANDRASEKAR M	121900468	19CCS111	BCOM CS	Present	Present	Present	Chandra
61	CHARLES S	121900469	19CCS028	BCOM CS	Present	Present	Present	Charles
62	DEENA K	121900470	19CCS120	BCOM CS	Present	Present	Present	Deena
63	DEEPAK V	121900471	19CCS141	BCOM CS	Present	Present	Present	Deepak
64	DHANASEKAR S	121900472	19CCS007	BCOM CS	Present	Present	Present	Dhanasekar

Dr. M. NASRIN SULTHANA
M.B.A., PGDCA, M.Phil., Ph.D.,
Head of the Department
PG Department of Commerce
Department of Corporate Secretaryship
Mohamed Sathak College of Arts & Science
Sholinganallur, Chennai-600 119.

Dr. H. ABIRAMI, Ph.D.
PRINCIPAL
MOHAMED SATHAK COLLEGE OF ARTS & SCIENCE
SHOLINGANALLUR, CHENNAI - 600 119.

Dr. R. MEGANATHAN, Ph.D.,
PRINCIPAL
MOHAMED SATHAK COLLEGE OF ARTS & SCIENCE,
SHOLINGANALLUR, CHENNAI-600 119.

MOHAMED SATHAK COLLEGE OF ARTS AND SCIENCE

Affiliated to the university of Madras & Reaccredited by NAAC

An ISO 9001 : 2015 Certified Institution, Sholinganallur, Chennai -600 119.

Department of B.COM Corporate Secretaryship

SOFT SKILL PROGRAMME : PROFESSONAL GUIDANCE / 01.03.2021 TO 03.03.2021

ATTENDANCE SHEET

S. NO:	NAME OF THE STUDENT	REGISTER NUMBER	ROLL NUMBER	DEPARTMENT	1.03.2021	2.03.2021	3.03.2021	SIGNATURE
65	GOKULA KRISHNAN V	121900481	19CCS024	BCOM CS	Present	Present	Present	
66	GOKULRAJ K	121900482	19CCS103	BCOM CS	Present	Present	Present	
67	GOPALAKRISHNAN N	121900483	19CCS136	BCOM CS	Present	Absent	Present	
68	GOPINATH G	121900484	19CCS137	BCOM CS	Present	Present	Present	
69	GOWTHAM B	121900485	19CCS122	BCOM CS	Present	Present	Present	
70	GUNAL B	121900486	19CCS009	BCOM CS	Present	Present	Present	
71	GURUMOORTHY R	121900487	19CCS073	BCOM CS	Present	Present	Present	
72	GURUMURTHY M	121900488	19CCS110	BCOM CS	Present	Present	Present	
73	HARISH G	121900489	19CCS109	BCOM CS	Present	Present	Present	
74	HARISH K	121900490	19CCS049	BCOM CS	Present	Present	Present	
75	HARISH RAJ S	121900491	19CCS021	BCOM CS	Present	Present	Present	
76	JABBAR M J	121900492	19CCS026	BCOM CS	Present	Present	Present	
77	JAYA PRAKASH R	121900493	19CCS097	BCOM CS	Present	Present	Present	
78	JAYAPRAKASH S	121900494	19CCS116	BCOM CS	Present	Present	Present	
79	JAYARAJ G	121900495	19CCS080	BCOM CS	Present	Present	Present	
80	JEEVANANDAN B	121900496	19CCS093	BCOM CS	Present	Present	Present	
81	JOHN KIRUBHAKARAN E	121900497	19CCS130	BCOM CS	Present	Present	Present	
82	KAMALESH E	121900498	19CCS079	BCOM CS	Present	Present	Present	
83	KARTHIC PRABU N	121900499	19CCS143	BCOM CS	Present	Present	Present	
84	KARTHICK M	121900500	19CCS102	BCOM CS	Present	Present	Present	
85	KARTHICK R	121900501	19CCS104	BCOM CS	Present	Present	Present	

Dr. M. NASRIN SULTHANA
M.B.A., PGDCA, M.Phil., Ph.D.,
Head of the Department
PG Department of Commerce
Department of Corporate Secretaryship
Mohamed Sathak College of Arts & Science

Dr. H. ABIRAMI, Ph.D.
PRINCIPAL
MOHAMED SATHAK COLLEGE OF ARTS & SCIENCE
SHOLINGANALLUR, CHENNAI - 600 119.

Dr. R. MEGANATHAN, Ph.D.,
PRINCIPAL
MOHAMED SATHAK COLLEGE OF ARTS & SCIENCE,
SHOLINGANALLUR, CHENNAI-600 119.

MOHAMED SATHAK COLLEGE OF ARTS AND SCIENCE

Affiliated to the university of Madras & Reaccredited by NAAC

An ISO 9001 : 2015 Certified Institution, Sholinganallur, Chennai -600 119.

Department of B.COM Corporate Secretaryship

SOFT SKILL PROGRAMME : PROFESSONAL GUIDANCE / 01.03.2021 TO 03.03.2021

ATTENDANCE SHEET

S.NO :	NAME OF THE STUDENT	REGISTER NUMBER	ROLL NUMBER	DEPARTMENT	1.03.2021	2.03.2021	3.03.2021	SIGNATURE
86	KARTHIKEYAN S	121900502	19CCS012	BCOM CS	Present	Present	Present	
87	KATHIRAVAN D	121900503	19CCS119	BCOM CS	Present	Present	Present	
88	KISHORE KUMAR V	121900504	19CCS132	BCOM CS	Present	Absent	Present	
89	KISHORE V	121900505	19CCS092	BCOM CS	Present	Present	Present	
90	KISHORE V	121900506	19CCS100	BCOM CS	Present	Present	Present	
91	LAKSHMANAN S	121900507	19CCS033	BCOM CS	Present	Present	Present	
92	LOGESH E	121900508	19CCS031	BCOM CS	Present	Present	Present	
93	MADAVAKUMAR V	121900509	19CCS088	BCOM CS	Present	Present	Present	
94	MAGESH K	121900510	19CCS051	BCOM CS	Present	Present	Present	
95	MANIKANDAN K	121900511	19CCS025	BCOM CS	Present	Present	Present	
96	MOHAMED ABUBACKER M	121900512	19CCS041	BCOM CS	Present	Present	Present	
97	MOHAMED ANAS S	121900513	19CCS017	BCOM CS	Present	Present	Present	
98	MOHAMED RIYAZ K	121900514	19CCS076	BCOM CS	Present	Present	Present	
99	NANDHA KUMAR K	121900515	19CCS032	BCOM CS	Present	Present	Present	
100	NAVEEN KUMAR S	121900516	19CCS112	BCOM CS	Present	Present	Present	
101	PADMANABAN R	121900517	19CCS126	BCOM CS	Present	Present	Present	
102	PARTHIBAN K	121900518	19CCS013	BCOM CS	Present	Present	Present	
103	PASUPATHI G	121900519	19CCS003	BCOM CS	Present	Present	Present	
104	POOVARASAN N	121900520	19CCS072	BCOM CS	Present	Present	Present	
105	PRAKASH S	121900521	19CCS058	BCOM CS	Present	Present	Present	
106	PRASANNA B	121900522	19CCS037	BCOM CS	Present	Present	Present	
107	PRASANTH R	121900523	19CCS081	BCOM CS	Present	Present	Present	
108	PRASATH S	121900524	19CCS090	BCOM CS	Present	Present	Present	
109	PRAVEEN M	121900525	19CCS085	BCOM CS	Present	Present	Present	
110	PREM KUMAR M	121900526	19CCS068	BCOM CS	Present	Present	Present	
111	PURUSHOTH R	121900527	19CCS055	BCOM CS	Present	Present	Present	

Dr.M.NASRIN SULTHANA
M.B.A., PGDCA, M.Phil., Ph.D.,
Head of the Department
PG Department of Commerce
Department of Corporate Secretaryship
Mohamed Sathak College of Arts & Science
Sholinganallur, Chennai-600 119.

Dr. H. ABIRAMI, Ph.D.
PRINCIPAL
MOHAMED SATHAK COLLEGE OF ARTS & SCIENCE
SHOLINGANALLUR. CHENNAI - 600 119.

Dr. R. MEGANATHAN, Ph.D.,
PRINCIPAL
MOHAMED SATHAK COLLEGE OF ARTS & SCIENCE.
SHOLINGANALLUR. CHENNAI-600 119.

MOHAMED SATHAK COLLEGE OF ARTS AND SCIENCE

Affiliated to the university of Madras & Reaccredited by NAAC
An ISO 9001 : 2015 Certified Institution, Sholinganallur, Chennai -600 119.

Department of B COM CORPORATE SECRETARYSHIP

Seminar – Professional Guidance -Feedback Form

Date of seminar: 01.03.2021 to 03.03.2021 Program: UG ✓ PG ○

Student & Department Name: Jayaraj G. B.Com CS REGISTER NUMBER: 121900695

1. Grade the strengths of the seminar (1: Poor, 2: Fair, 3: Good, 4: Very good, 5: Excellent)
   a. Clarity of information and presentation
      1 ○ 2 ○ 3 ○ 4 ✓ 5 ○
   b. Relevance of information to the students of UG/PG Programme
      1 ○ 2 ○ 3 ○ 4 ○ 5 ✓
   c. Did this seminar make you think about interesting issues in the field and therefore, broaden your horizons in your field?
      Yes ✓ No ○
   d. Was this information new to you?
      Yes ✓ No ○
   e. Would you be interested in learning more about this subject and discussing the possible applications to your Career and Higher Studies?
      Yes ✓ No ○
2. Please briefly describe what was interesting, important or relevant to your studies.
   Guidance about the career opportunities
3. What positive things can you take from the presentation? What should have been avoided?
   Concentrate on Career growth
4. What other topics would you like to learn about, in the area covered by the seminar?
   Financial Market Sectors.

G. Jayaraj
STUDENT'S SIGNATURE:

DATE: 03-03-2021

MOHAMED SATHAK COLLEGE OF ARTS & SCIENCE Chennai-600 119.

Dr. H. ABIRAMI, Ph.D.
PRINCIPAL
MOHAMED SATHAK COLLEGE OF ARTS & SCIENCE
SHOLINGANALLUR, CHENNAI - 600 119.

MOHAMED SATHAK COLLEGE OF ARTS & SCIENCE Chennai-600 119.

Dr. R. MEGANATHAN, Ph.D.,
PRINCIPAL
MOHAMED SATHAK COLLEGE OF ARTS & SCIENCE.
SHOLINGANALLUR, CHENNAI-600 119.

MOHAMED SATHAK COLLEGE OF ARTS AND SCIENCE

Affiliated to the university of Madras & Reaccredited by NAAC

An ISO 9001 : 2015 Certified Institution, Sholinganallur, Chennai -600 119.

Department of B.COM Corporate Secretaryship

Feedback Form on Personality Development Programme

Date of Workshop: 17.02.2020 to 19.02.2020 Program: UG ✓ PG ○

Student & Department Name: MUTHU KAVIYA - K II B.COM CS REGISTER NUMBER: 12180064 1

1. Grade the strengths of the workshop (1: Poor, 2: Fair, 3: Good, 4: Very good, 5: Excellent)
   a. Clarity of information and presentation
      1 ○ 2 ○ 3 ○ 4 ✓ 5 ○
   b. Relevance of information to the students of UG/PG Programme
      1 ○ 2 ○ 3 ○ 4 ○ 5 ✓
   c. Did this workshop make you think about interesting issues in the field and therefore, broaden your horizons in your field?
      Yes ✓ No ○
   d. Was this information new to you?
      Yes ✓ No ○
   e. Would you be interested in learning more about this subject and discussing the possible applications to your Career and Higher Studies?
      Yes ✓ No ○
2. Please briefly describe what was interesting, important or relevant to your studies.
   Personal development
3. What positive things can you take from the presentation? What should have been avoided?
   Assertiveness overstress
4. What other topics would you like to learn about, in the area covered by the seminar?
   Emotional Intelligence.

M. Muthukavya
STUDENT'S SIGNATURE:

DATE: 19.02.2020

MOHAMED SATHAK COLLEGE OF ARTS & SCIENCE Chennai-600 119.

Dr. H. ABIRAMI, Ph.D.
PRINCIPAL
MOHAMED SATHAK COLLEGE OF ARTS & SCIENCE
SHOLINGANALLUR, CHENNAI - 600 119.

MOHAMED SATHAK COLLEGE OF ARTS & SCIENCE Chennai-600 119.

Dr. R. MEGANATHAN, Ph.D.,
PRINCIPAL
MOHAMED SATHAK COLLEGE OF ARTS & SCIENCE.
SHOLINGANALLUR, CHENNAI-600 119.

MOHAMED SATHAK COLLEGE OF ARTS AND SCIENCE

Affiliated to the university of Madras & Reaccredited by NAAC

An ISO 9001 : 2015 Certified Institution, Sholinganallur, Chennai -600 119.

DEPARTMENT OF B COM CORPORATE SECRETARYSHIP

SEMINAR ON PROFESSONAL GUIDANCE





Dr. H. ABIRAMI, Ph.D.
PRINCIPAL
MOHAMED SATHAK COLLEGE OF ARTS & SCIENCE
SHOLINGANALLUR, CHENNAI - 600 119.

Dr. R. MEGANATHAN, Ph.D.,
PRINCIPAL
MOHAMED SATHAK COLLEGE OF ARTS & SCIENCE.
SHOLINGANALLUR, CHENNAI-600 119.

MOHAMED SATHAK COLLEGE OF ARTS AND SCIENCE

Affiliated to the university of Madras & Reaccredited by NAAC
An ISO 9001 : 2015 Certified Institution, Sholinganallur, Chennai -600 119.

20.02.2021

From

Dr.P.Rasool Begum
Department of BBA.
Mohamed Sathak College of Arts and Science,
Sholinganallur,
Chennai -600 119

To

The Principal
Mohamed Sathak College of Arts and Science,
Sholinganallur,
Chennai- 600 119

Respected Sir,

Sub: Inviting and seeking permission to conduct a SEMINAR **Programme** – reg.

We are very much delighted in Informing You that the Department of BBA in association with the **IQAC**, has planned to conduct a SEMINAR on "HOW TO BE INDUSTRIAL READY" from 26th February – 2nd March 2021.

In this regard, we request you to grant us permission and preside the Inauguration of the Programme and make the Event worth a Memory.

Thanking You

Yours Sincerely

20/2/21

MOHAMED SATHAK COLLEGE OF ARTS & SCIENCE Chennai-600 119

Dr. R. MEGANATHAN, Ph.D.
PRINCIPAL
MOHAMED SATHAK COLLEGE OF ARTS & SCIENCE
SHOLINGANALLUR, CHENNAI - 600 119.

MOHAMED SATHAK COLLEGE OF ARTS & SCIENCE Chennai-600 119

Dr. H. ABIRAMI, Ph.D.
PRINCIPAL
MOHAMED SATHAK COLLEGE OF ARTS & SCIENCE
SHOLINGANALLUR, CHENNAI - 600 119.

MOHAMED SATHAK COLLEGE OF ARTS AND SCIENCE
Affiliated to the university of Madras & Reaccredited by NAAC
An ISO 9001 : 2015 Certified Institution, Sholinganallur, Chennai -600 119.

23- 02-2021

CIRCULAR

It is hereby informed to all the Faculty Members and Students that, the Department of Business Administration (BBA) in association with IQAC organises a Three Day Seminar on **How To Be Industry Ready?**, scheduled to take place from **February 26th 2021 to March 2nd 2021**. All the Students are insisted to attend the session without fail.

MOHAMED SATHAK COLLEGE OF ARTS & SCIENCE Chennai-600 119

Dr. R. MEGANATHAN, Ph.D
PRINCIPAL
MOHAMED SATHAK COLLEGE OF ARTS & SCIENCE
SHOLINGANALLUR, CHENNAI-600 119.

Dr. H. ABIRAMI, Ph.D.
PRINCIPAL
MOHAMED SATHAK COLLEGE OF ARTS & SCIENCE
SHOLINGANALLUR, CHENNAI - 600 119.

MOHAMED SATHAK COLLEGE OF ARTS & SCIENCE Chennai-600 119

PRINCIPAL

MOHAMED SATHAK COLLEGE OF ARTS AND SCIENCE

SHOLINGANALLUR, CHENNAI – 600119.

Affiliated to the University of Madras, Approved by UGC & AICTE, Reaccredited with "B" Grade by NAAC

DEPARTMENT OF BBA

REPORT OF SEMINAR ON "How to be Industry Ready?"

Department of BBA conducted an online Webinar for faculty and students on 26th February, 2021 on the topic "How to be Industry Ready?"

The program started the program with Quirath. **Dr. P. Rasool Begum**, HOD-BBA gave the welcome address. Our Principal **Dr. R. Meganathan** addressed the gathering highlighting the need to think beyond classroom study. Vice Principal **Dr. A. Purushothaman** stressed the importance of understanding industry expectations and fine tune ourselves to match the demand. The session was then handed over to **Mr. Franklin Raja R**, Director, Talen Data Technologies Pvt. Ltd, Chennai. He made it very interactive and spoke about the huge competition outside and how to stay ahead of the competitors. He gave interesting statistics to prove his point which made students realize the importance of updating themselves. The program concluded with Vote of thanks by **Dr. Lavanya L**, Asst. Professor, BBA.

Around 75 students participated in the program with their masks and maintained social distancing adhering to the rules in this pandemic situation.

Dr. Lavanya L
Convenor

Dr. P. Rasool Begum
HOD-BBA

Dr. R. MEGANATHAN
Principal

Dr. R. MEGANATHAN, Ph.D.
PRINCIPAL
MOHAMED SATHAK COLLEGE OF ARTS & SCIENCE
SHOLINGANALLUR, CHENNAI - 600 119.

THE MOHAMED SATHAK COLLEGE OF ARTS & SCIENCE * Chennai-600 119 *

MOHAMED SATHAK COLLEGE OF ARTS & SCIENCE Chennai-600 119

Dr. H. ABIRAMI, Ph.D.
PRINCIPAL
MOHAMED SATHAK COLLEGE OF ARTS & SCIENCE
SHOLINGANALLUR, CHENNAI - 600 119.

MOHAMED SATHAK COLLEGE OF ARTS AND SCIENCE
SHOLINGANALLUR, CHENNAI – 600119

Affiliated to the University of Madras, Approved by UGC & AICTE, Reaccredited with "B" Grade by NAAC

UG Department of Business Administration (BBA)
Cordially invites you for the Seminar on

HOW TO BE INDUSTRY READY?

(26th February – 2nd March, 2021 10am to 12 noon at Room no.6)

By
FRANKLIN RAJA R
TALENDATA TECHNOLOGIES PVT LTD., Chennai.

Dr. R. MEGANATHAN
PRINCIPAL

Dr. A. PURUSHOTHAMAN
VIE PRINCIPAL

Dr. LAVANYA L
HOD, B.B.A

MRS. P. RASOOL BEGUM
CONVENOR

Dr. H. ABIRAMI, Ph.D.
PRINCIPAL
MOHAMED SATHAK COLLEGE OF ARTS & SCIENCE
SHOLINGANALLUR. CHENNAI - 600 119.

MOHAMED SATHAK COLLEGE OF ARTS AND SCIENCE

Affiliated to the university of Madras & Reaccredited by NAAC
An ISO 9001 : 2015 Certified Institution, Sholinganallur, Chennai -600 119.

Department of Business Administration

SEMINAR ON HOW TO BE INDUSTRY READY? -26.02.2021, 02.03.2021 & 03.03.2021				
List of Students Enrolled				
S.NO	NAME OF THE STUDENT	REGISTER NUMBER	ROLL NUMBER	DEPARTMENT
1	KEERTHIKA R	412000530	20BBA1	BBA
2	VIGNESHWARAN V	412000515	20BBA2	BBA
3	MUHAMMADH NAIF S A F	412000479	20BBA3	BBA
4	SANJAY J	412000496	20BBA4	BBA
5	PRABU R	412000487	20BBA5	BBA
6	SUNIL J	412000512	20BBA6	BBA
7	DHANUSH KUMAR A	412000452	20BBA7	BBA
8	MUHAMMADH BASITH S D	412000478	20BBA8	BBA
9	DHARSHINI D	412000526	20BBA9	BBA
10	MAHSUF JAFFIR	412000465	20BBA10	BBA
11	DURGA DEVI G	412000527	20BBA11	BBA
12	KATHIRVEL S M	412000464	20BBA12	BBA
13	MOHAMED JAMIRUDEEN USMAN S	412000468	20BBA13	BBA
14	PRAKASH RAJ D	412000488	20BBA14	BBA
15	KARTHIK P	412000460	20BBA15	BBA
16	SHEIK ABDULLA S	412000507	20BBA16	BBA
17	PENCHALA BABU B V	412000486	20BBA17	BBA
18	BASKARAN K	412000449	20BBA18	BBA
19	ANAND D	412000442	20BBA19	BBA
20	RAJESHWARI M	412000533	20BBA20	BBA
21	VARSHA P	412000536	20BBA21	BBA
22	NADEEM A	412000481	20BBA22	BBA
23	AATHIP A	412000434	20BBA23	BBA
24	SARANRAJ S	412000502	20BBA24	BBA
25	ZAHEER AHMED N	412000519	20BBA26	BBA
26	AYESHA SIDDIQA S	412000523	20BBA27	BBA
27	RASHED AHAMED A	412000491	20BBA33	BBA
28	VIJAYAN A	412000516	20BBA28	BBA
29	SARAVANAN P	412000503	20BBA31	BBA
30	CHARLES M	412000451	20BBA32	BBA
31	NADEEM BASHA U	412000482	20BBA34	BBA
32	DIWAKAR S	412000454	20BBA35	BBA
33	MOHAMMED ARSHAD	412000474	20BBA36	BBA
34	SAMEERA B	412000534	20BBA37	BBA
35	VIJAYABHARATHI P	412000537	20BBA38	BBA
36	SIVA SHANMUGAM J	412000508	20BBA39	BBA

MOHAMED SATHAK COLLEGE OF ARTS & SCIENCE Chennai-600 119

Dr. R. MEGANATHAN, Ph.D.
PRINCIPAL
MOHAMED SATHAK COLLEGE OF ARTS & SCIENCE
SHOLINGANALLUR, CHENNAI - 600 119.

MOHAMED SATHAK COLLEGE OF ARTS & SCIENCE Chennai-600 119

Dr. H. ABIRAMI, Ph.D.
PRINCIPAL
MOHAMED SATHAK COLLEGE OF ARTS & SCIENCE
SHOLINGANALLUR, CHENNAI - 600 119.

MOHAMED SATHAK COLLEGE OF ARTS AND SCIENCE

Affiliated to the university of Madras & Reaccredited by NAAC

An ISO 9001 : 2015 Certified Institution, Sholinganallur, Chennai -600 119.

Department of Business Administration

SEMINAR ON HOW TO BE INDUSTRY READY? -26.02.2021, 02.03.2021 & 03.03.2021				
List of Students Enrolled				
S.NO	NAME OF THE STUDENT	REGISTER NUMBER	ROLL NUMBER	DEPARTMENT
37	ARUNA P	412000521	20BBA40	BBA
38	JASSIM K	412000457	20BBA41	BBA
39	VISHALI S	412000538	20BBA42	BBA
40	SREEDHAR S	412000510	20BBA43	BBA
41	MOHAMMED RAMALAN M	412000475	20BBA44	BBA
42	SANJAY V	412000498	20BBA45	BBA
43	DITTO R	412000453	20BBA46	BBA
44	SARAN R	412000501	20BBA47	BBA
45	SANJAY S	412000497	20BBA49	BBA
46	MATHEW A	412000466	20BBA50	BBA
47	AMIRTHARAJAN A	412000441	20BBA51	BBA
48	SANTHOSH KUMAR V	412000500	20BBA52	BBA
49	AFSAR AHAMED	412000438	20BBA54	BBA
50	DHANASRI R	412000525	20BBA53	BBA
51	AKASH M	41200440	20BBA55	BBA
52	MOHAMED MUZAMMIL M	412000469	20BBA60	BBA
53	ABDUL FAIZ A	412000435	20BBA61	BBA
54	SHANMUGA SHARMA S M	412000506	20BBA56	BBA
55	MOHAMMED AFFAN K	412000473	20BBA59	BBA
56	KARTHIKEYAN A	412000461	20BBA62	BBA
57	MOHAMED YASIN SHARIF	412000472	20BBA63	BBA
58	MOGANA M	412000531	20BBA64	BBA
59	ARAVIND A	412000443	20BBA65	BBA
60	KARTHY S	412000463	20BBA67	BBA
61	SARAVANAN S	412000504	20BBA68	BBA
62	VIGNESH P	412000514	20BBA69	BBA
63	RAFI S	412000490	20BBA70	BBA
64	JOHN WESLEY A	412000458	20BBA71	BBA
65	CHITHRA M	412000524	20BBA72	BBA
66	ABDULLAH M	412000436	20BBA73	BBA
67	RUBAN KUMAR C	412000494	20BBA74	BBA
68	ROHITH SAI D	412000493	20BBA75	BBA
69	BASKAR M	412000448	20BBA76	BBA
70	MOHAMEDJAKERIYA Z	412000467	20BBA77	BBA
71	SAHIL SHARIFF R	412000495	20BBA78	BBA
72	P.KARTHICK RAJA	412000459	20BBA80	BBA

Chennai-600 119

Dr. R. MEGANATHAN, Ph.D.
PRINCIPAL
MOHAMED SATHAK COLLEGE OF ARTS & SCIENCE
SHOLINGANALLUR, CHENNAI - 600 119.

Chennai-600 119

Dr. H. ABIRAMI, Ph.D.
PRINCIPAL
MOHAMED SATHAK COLLEGE OF ARTS & SCIENCE
SHOLINGANALLUR, CHENNAI - 600 119.

MOHAMED SATHAK COLLEGE OF ARTS AND SCIENCE

Affiliated to the university of Madras & Reaccredited by NAAC
An ISO 9001 : 2015 Certified Institution, Sholinganallur, Chennai -600 119

Department of Business Administration

SEMINAR ON HOW TO BE INDUSTRY READY? -26.02.2021, 02.03.2021 & 03.03.2021

List of Students Enrolled

S.NO	NAME OF THE STUDENT	REGISTER NUMBER	ROLL NUMBER	DEPARTMENT
73	KANIMOZHI M	412000529	20BBA79	BBA
74	SHAJITHA BANU S	412000535	20BBA81	BBA
75	NAVEEN K	412000483	20BBA82	BBA
76	NEELAKANDAN P	412000484	20BBA83	BBA
77	VIMAL E	412000517	20BBA84	BBA
78	BALAJI D	412000445	20BBA85	BBA
79	SANTHOSHKUMAR R	412000499	20BBA86	BBA
80	ANUSHA M	412000520	20BBA87	BBA
81	ABUL HASHIM S	412000437	20BBA90	BBA
82	SELVAMANI A	412000505	20BBA91	BBA
83	GANESH M	412000455	20BBA93	BBA
84	ASHA R	412000522	20BBA94	BBA
85	MUHSIN A K	412000480	20BBA103	BBA
86	VISHAL A	412000518	20BBA95	BBA
87	VIGNESH KUMAR S	412000513	20BBA97	BBA
88	S MOHAMED SHAFEEQ	412000470	20BBA98	BBA
89	JEASINTHA A	412000528	20BBA99	BBA
90	JAGATHISH P	412000456	20BBA100	BBA
91	KARTHIKEYAN M	412000462	20BBA101	BBA
92	BARATHRAJ M	412000447	20BBA102	BBA
93	PADMAVATHY K	412000532	20BBA104	BBA
94	PARTHASARATHY M	412000485	20BBA105	BBA
95	AHAMED S	412000439	20BBA106	BBA
96	CHANDRA MOULI K	412000450	20BBA107	BBA
97	MOHAMMED SUHEL N	412000476	20BBA108	BBA
98	RASHITHKHAN R	411900562	19BBA1	BBA
99	OVAIZ AHMED J P	411900655	19BBA2	BBA
100	SHAIK ALTAFF HUSSAIN	411900660	19BBA3	BBA
101	SANTHOSHKUMAR S	411900570	19BBA4	BBA
102	RADHISHA R	411900617	19BBA5	BBA
103	SULTHAN MOHIDEEN M	411900578	19BBA6	BBA
104	JAFFER SADIQ K	411900526	19BBA7	BBA
105	SHAHEEN J	411900622	19BBA8	BBA
106	MOHAMMED UMAR ALI A	411900650	19BBA9	BBA
107	SARAVANAN M	411900572	19BBA10	BBA
108	DURGA DEVI K	411900603	19BBA11	BBA

Dr. R. MEGANATHAN, Ph.D.
PRINCIPAL
MOHAMED SATHAK COLLEGE OF ARTS & SCIENCE
SHOLINGANALLUR, CHENNAI - 600 119.

Dr. H. ABIRAMI, Ph.D.
PRINCIPAL
MOHAMED SATHAK COLLEGE OF ARTS & SCIENCE
SHOLINGANALLUR, CHENNAI - 600 119.

MOHAMED SATHAK COLLEGE OF ARTS AND SCIENCE

Affiliated to the university of Madras & Reaccredited by NAAC

An ISO 9001 : 2015 Certified Institution, Sholinganallur, Chennai -600 119.

Department of Business Administration

SEMINAR ON HOW TO BE INDUSTRY READY? -26.02.2021, 02.03.2021 & 03.03.2021				
List of Students Enrolled				
S.NO	NAME OF THE STUDENT	REGISTER NUMBER	ROLL NUMBER	DEPARTMENT
109	MOHAMED FAZIL M	411900545	19BBA12	BBA
110	SHANMUGAM N	411900575	19BBA13	BBA
111	NARESH R	411900555	19BBA14	BBA
112	ELMOGHDAD MOHAMED TA	411900638	19BBA15	BBA
113	ADIYAMAN N	411900494	19BBA16	BBA
114	SANTHOSH S	411900569	19BBA17	BBA
115	LAVANYA S	411900608	19BBA18	BBA
116	SAM SALAMON S	411900566	19BBA19	BBA
117	VAISHALI S	411900629	19BBA20	BBA
118	CHARULATHA R	411900595	19BBA21	BBA
119	AJAY S	411900497	19BBA22	BBA
120	PAVITHRA S	411900613	19BBA23	BBA
121	ARUN A	411900504	19BBA24	BBA
122	THULASI RAMACHANDIRAN P	411900585	19BBA25	BBA
123	MOHAMED NADEEM M M	411900648	19BBA26	BBA
124	FALAK FATHIMA B	411900604	19BBA27	BBA
125	RAGURAM S	411900560	19BBA28	BBA
126	GUNASEKAR ABISHEK KUMAR A	411900522	19BBA29	BBA
127	KISHORE KUMAR V	411900534	19BBA30	BBA
128	BALAKUMARAN D	411900510	19BBA31	BBA
129	SURYA M	411900580	19BBA32	BBA
130	RANI R	411900618	19BBA33	BBA
131	YOGESH V	411900590	19BBA34	BBA
132	ROJA C	411900619	19BBA35	BBA
133	DIVAKAR P	411900520	19BBA36	BBA
134	BHARATHRAJ R	411900512	19BBA37	BBA
135	DINESH KUMAR G	411900516	19BBA38	BBA
136	JAYAVEL R	411900528	19BBA39	BBA
137	BARATH KUMAR C	411900511	19BBA40	BBA
138	MANOJ M	411900543	19BBA41	BBA
139	UKKAS AHAMED S	411900586	19BBA42	BBA
140	NIVAS R	411900556	19BBA43	BBA
141	AMJATH M	411900635	19BBA44	BBA
142	THEERTHAVENI D	411900628	19BBA45	BBA
143	DHIVYA D	411900600	19BBA46	BBA
144	MANIKANDAN J	411900541	19BBA47	BBA

THE MOHAMED SATHAK COLLEGE OF ARTS & SCIENCE Chennai-600 119

Dr. R. MEGANATHAN, Ph.D.
PRINCIPAL
MOHAMED SATHAK COLLEGE OF ARTS & SCIENCE
SHOLINGANALLUR, CHENNAI - 600 119.

MOHAMED SATHAK COLLEGE OF ARTS & SCIENCE Chennai-600 119

Dr. H. ABIRAMI, Ph.D.
PRINCIPAL
MOHAMED SATHAK COLLEGE OF ARTS & SCIENCE
SHOLINGANALLUR, CHENNAI - 600 119.

MOHAMED SATHAK COLLEGE OF ARTS AND SCIENCE

Affiliated to the university of Madras & Reaccredited by NAAC

An ISO 9001 : 2015 Certified Institution, Sholinganallur, Chennai -600 119.

Department of Business Administration

SEMINAR ON HOW TO BE INDUSTRY READY? -26.02.2021,02.03.2021 & 03.03.2021				
List of Students Enrolled				
S.NO	NAME OF THE STUDENT	REGISTER NUMBER	ROLL NUMBER	DEPARTMENT
145	MANSUR AHMED T	411900642	19BBA48	BBA
146	VIKRAM C	411900588	19BBA49	BBA
147	YUVARAJ V	411900592	19BBA50	BBA
148	AKASH C	411900500	19BBA52	BBA
149	RAVINDHAR L	411900563	19BBA53	BBA
150	NANDHINI S	411900612	19BBA54	BBA

Dr. R. MEGANATHAN, Ph.D.
PRINCIPAL
MOHAMED SATHAK COLLEGE OF ARTS & SCIENCE
SHOLINGANALLUR, CHENNAI - 600 119.

Dr. H. ABIRAMI, Ph.D.
PRINCIPAL
MOHAMED SATHAK COLLEGE OF ARTS & SCIENCE
SHOLINGANALLUR, CHENNAI - 600 119.

MOHAMED SATHAK COLLEGE OF ARTS AND SCIENCE

Affiliated to the university of Madras & Reaccredited by NAAC

An ISO 9001 : 2015 Certified Institution, Sholinganallur, Chennai -600 119.

Department of Business Administration

SEMINAR ON HOW TO BE INDUSTRY READY? -26.02.2021, 01.03.2021 & 02.03.2021								
ATTENDANCE SHEET								
S.NO	NAME OF THE STUDENT	REGISTER NUMBER	ROLL NUMBER	DEPARTMENT	26.02.21	01.02.21	02.03.21	SIGNATURE
1	KEERTHIKA R	412000530	20BBA1	BBA	P	P	P	Keerthika
2	VIGNESHWARAN V	412000515	20BBA2	BBA	P	P	P	Vignesh
3	MUHAMMADH NAIF S A F	412000479	20BBA3	BBA	P	P	P	Mohamed Naif
4	SANJAY J	412000496	20BBA4	BBA	P	P	P	Sanjay J
5	PRABU R	412000487	20BBA5	BBA	P	P	P	Prabu R
6	SUNIL J	412000512	20BBA6	BBA	A	P	P	Sunil J
7	DHANUSH KUMAR A	412000452	20BBA7	BBA	P	P	A	Dhanush
8	MUHAMMADH BASITH S D	412000478	20BBA8	BBA	P	P	P	Muhammad Basith
9	DHARSHINI D	412000526	20BBA9	BBA	P	P	P	Dharshini
10	MAHSUF JAFFIR	412000465	20BBA10	BBA	P	P	P	Mahsuf Jaffir
11	DURGA DEVI G	412000527	20BBA11	BBA	P	P	A	Durga
12	KATHIRVEL S M	412000464	20BBA12	BBA	P	A	P	M. Kathirvel
13	MOHAMED JAMIRUDEEN USMAN S	412000468	20BBA13	BBA	P	P	P	Mohamed Jamirudeen
14	PRAKASH RAJ D	412000488	20BBA14	BBA	P	P	P	Prakash Raj
15	KARTHIK P	412000460	20BBA15	BBA	P	P	P	Karthik
16	SHEIK ABDULLA S	412000507	20BBA16	BBA	P	A	P	Sheik Abdulla
17	PENCHALA BABU B V	412000486	20BBA17	BBA	P	P	P	Penchala
18	BASKARAN K	412000449	20BBA18	BBA	P	P	P	Baskaran
19	ANAND D	412000442	20BBA19	BBA	A	P	P	Anand
20	RAJESHWARI M	412000533	20BBA20	BBA	P	P	P	Rajeshwari
21	VARSHA P	412000536	20BBA21	BBA	P	P	A	Varsha
22	NADEEM A	412000481	20BBA22	BBA	P	P	P	Nadeem
23	AATHIP A	412000434	20BBA23	BBA	P	P	P	Aathip A
24	SARANRAJ S	412000502	20BBA24	BBA	A	P	P	Ayesha Siddiq
25	ZAHEER AHMED N	412000519	20BBA26	BBA	P	P	P	Zaheer
26	AYESHA SIDDIQA S	412000523	20BBA27	BBA	P	P	A	Ayesha S
27	RASHED AHAMED A	412000491	20BBA33	BBA	P	A	P	Rashed
28	VIJAYAN A	412000516	20BBA28	BBA	P	P	P	Vijayan
29	SARAVANAN P	412000503	20BBA31	BBA	P	P	P	Saravanan
30	CHARLES M	412000451	20BBA32	BBA	P	P	P	Charles M
31	NADEEM BASHA U	412000482	20BBA34	BBA	P	P	P	Nadeem
32	DIWAKAR S	412000454	20BBA35	BBA	P	P	P	Diwakar
33	MOHAMMED ARSHAD	412000474	20BBA36	BBA	P	P	P	Mohammed
34	SAMEERA B	412000534	20BBA37	BBA	P	P	P	Sameera
35	VIJAYABHARATHI P	412000537	20BBA38	BBA	P	P	P	Vijay
36	SIVA SHANMUGAM J	412000508	20BBA39	BBA	P	P	P	Siva Shanmugam

MEGANATHAN, Ph.D.
PRINCIPAL
MOHAMED SATHAK COLLEGE OF ARTS & SCIENCE
SHOLINGANALLUR, CHENNAI - 600 119.

Dr. H. ABIRAMI, Ph.D.
PRINCIPAL
MOHAMED SATHAK COLLEGE OF ARTS & SCIENCE
SHOLINGANALLUR, CHENNAI - 600 119.

MOHAMED SATHAK COLLEGE OF ARTS AND SCIENCE

Affiliated to the university of Madras & Reaccredited by NAAC

An ISO 9001 : 2015 Certified Institution, Sholinganallur, Chennai -600 119.

Department of Business Administration

SEMINAR ON HOW TO BE INDUSTRY READY? -26.02.2021, 01.03.2021 & 02.03.2021

ATTENDANCE SHEET

S.NO	NAME OF THE STUDENT	REGISTER NUMBER	ROLL NUMBER	DEPARTMENT	26.02.21	01.02.21	02.03.21	SIGNATURE
37	ARUNA P	412000521	20BBA40	BBA	P	P	P	Aruna
38	JASSIM K	412000457	20BBA41	BBA	P	P	P	Jassim
39	VISHALI S	412000538	20BBA42	BBA	A	P	P	Vishali
40	SREEDHAR S	412000510	20BBA43	BBA	P	P	P	Sreedha
41	MOHAMMED RAMALAN M	412000475	20BBA44	BBA	P	A	P	Mohamedal M
42	SANJAY V	412000498	20BBA45	BBA	P	P	P	Sanjay
43	DITTO R	412000453	20BBA46	BBA	P	P	P	Ditto
44	SARAN R	412000501	20BBA47	BBA	P	A	P	Saran
45	SANJAY S	412000497	20BBA49	BBA	P	P	P	Sanjay
46	MATHEW A	412000466	20BBA50	BBA	P	P	A	Mathew
47	AMIRTHARAJAN A	412000441	20BBA51	BBA	P	P	P	Amirtha
48	SANTHOSH KUMAR V	412000500	20BBA52	BBA	A	P	P	Santhosh
49	AFSAR AHAMED	412000438	20BBA54	BBA	P	P	A	Afsar Ahamed
50	DHANASRI R	412000525	20BBA53	BBA	P	P	P	Dhanasri
51	AKASH M	41200440	20BBA55	BBA	P	P	P	Akash
52	MOHAMED MUZAMMIL M	412000469	20BBA60	BBA	A	P	P	Mohamed Muzammil.
53	ABDUL FAIZ A	412000435	20BBA61	BBA	P	P	A	ABDUL
54	SHANMUGA SHARMA S M	412000506	20BBA56	BBA	P	P	P	
55	MOHAMMED AFFAN K	412000473	20BBA59	BBA	A	P	P	Affan.K
56	KARTHIKEYAN A	412000461	20BBA62	BBA	P	P	P	Karthikeyan
57	MOHAMED YASIN SHARIF	412000472	20BBA63	BBA	P	P	A	Sharif
58	MOGANA M	412000531	20BBA64	BBA	P	P	P	Mogana
59	ARAVIND A	412000443	20BBA65	BBA	P	P	P	KARTHY
60	KARTHY S	412000463	20BBA67	BBA	P	A	P	Karthy
61	SARAVANAN S	412000504	20BBA68	BBA	P	P	P	Saravana
62	VIGNESH P	412000514	20BBA69	BBA	P	P	P	Vignesh
63	RAFI S	412000490	20BBA70	BBA	P	P	P	Rafi
64	JOHN WESLEY A	412000458	20BBA71	BBA	A	P	P	John Wesley
65	CHITHRA M	412000524	20BBA72	BBA	P	P	P	Chithra
66	ABDULLAH M	412000436	20BBA73	BBA	P	P	A	Abdullah
67	RUBAN KUMAR C	412000494	20BBA74	BBA	P	P	P	Ruban
68	ROHITH SAI D	412000493	20BBA75	BBA	P	P	P	Rohithsai
69	BASKAR M	412000418	20BBA76	BBA	P	P	P	Baskar
70	MOHAMED FAKERIYA Z	412000467	20BBA77	BBA	A	P	P	Mohamed Fakeriya
71	SAHIL SHARIEF R	412000495	20BBA78	BBA	P	A	P	Shariff
72	P KARTHICK RAJA	412000459	20BBA80	BBA	P	P	P	Karthic

MOHAMED SATHAK COLLEGE OF ARTS & SCIENCE Chennai-600 119

Dr. H. ABIRAMI, Ph.D.
PRINCIPAL
MOHAMED SATHAK COLLEGE OF ARTS & SCIENCE
SHOLINGANALLUR, CHENNAI - 600 119.

MOHAMED SATHAK COLLEGE OF ARTS AND SCIENCE

Affiliated to the university of Madras & Reaccredited by NAAC
An ISO 9001 : 2015 Certified Institution, Sholinganallur, Chennai -600 119.

Department of Business Administration

SEMINAR ON HOW TO BE INDUSTRY READY? -26.02.2021, 01.03.2021 & 02.03.2021

ATTENDANCE SHEET

S.NO	NAME OF THE STUDENT	REGISTER NUMBER	ROLL NUMBER	DEPARTMENT	26.02.21	01.02.21	02.03.21	SIGNATURE
73	KANIMOZHI M	412000529	20BBA79	BBA	P	P	P	
74	SHAJITHA BANU S	412000535	20BBA81	BBA	P	P	P	
75	NAVEEN K	412000483	20BBA82	BBA	A	P	P	
76	NEELAKANDAN P	412000484	20BBA83	BBA	P	P	P	
77	VIMAL E	412000517	20BBA84	BBA	P	A	P	
78	BALAJI D	412000445	20BBA85	BBA	P	P	P	
79	SANTHOSHKUMAR R	412000499	20BBA86	BBA	P	P	P	
80	ANUSHA M	412000520	20BBA87	BBA	P	P	A	
81	ABUL HASHIM S	412000437	20BBA90	BBA	P	P	P	
82	SELVAMANI A	412000505	20BBA91	BBA	A	P	P	
83	GANESH M	412000455	20BBA93	BBA	P	P	P	
84	ASHA R	412000522	20BBA94	BBA	P	P	P	
85	MUHSIN A K	412000480	20BBA103	BBA	P	P	P	
86	VISHAL A	412000518	20BBA95	BBA	P	A	P	
87	VIGNESH KUMAR S	412000513	20BBA97	BBA	P	P	P	
88	S MOHAMED SHAFEEQ	412000470	20BBA98	BBA	P	P	P	
89	JEASINTHA A	412000528	20BBA99	BBA	P	P	P	
90	JAGATHISH P	412000456	20BBA100	BBA	P	P	A	
91	KARTHIKEYAN M	412000462	20BBA101	BBA	P	P	P	
92	BARATHRAJ M	412000447	20BBA102	BBA	P	P	P	
93	PADMAVATHY K	412000532	20BBA104	BBA	A	P	P	
94	PARTHASARATHY M	412000485	20BBA105	BBA	P	P	P	
95	AHAMED S	412000439	20BBA106	BBA	P	P	P	
96	CHANDRA MOULI K	412000450	20BBA107	BBA	P	A	P	
97	MOHAMMED SUHEL N	412000476	20BBA108	BBA	P	P	P	
98	RASHITHKHAN R	411900562	19BBA1	BBA	P	P	P	
99	OVAIZ AHMED J P	411900655	19BBA2	BBA	P	P	P	
100	SHAIK ALTAFF HUSSAIN	411900660	19BBA3	BBA	P	P	A	
101	SANTHOSHKUMAR S	411900570	19BBA4	BBA	P	P	P	
102	RADHISHA R	411900617	19BBA5	BBA	P	P	P	
103	SULTHAN MOHIDEEN M	411900578	19BBA6	BBA	P	P	P	
104	JAFFER SADIQ K	411900526	19BBA7	BBA	A	P	P	
105	SHAHEEN J	411900622	19BBA8	BBA	P	P	P	
106	MOHAMMED UMAR ALI A	411900650	19BBA9	BBA	P	A	P	
107	SARAVANAN M	411900572	19BBA10	BBA	P	P	P	
108	DURGA DEVI K	411900603	19BBA11	BBA	P	P	P	

MOHAMED SATHAK COLLEGE OF ARTS & SCIENCE Chennai-600 119

Dr. H. ABIRAMI, Ph.D.
PRINCIPAL
MOHAMED SATHAK COLLEGE OF ARTS & SCIENCE
SHOLINGANALLUR, CHENNAI - 600 119.

MEGANATHAN, Ph.D.
PRINCIPAL
MOHAMED SATHAK COLLEGE OF ARTS & SCIENCE
SHOLINGANALLUR - 600 119.

MOHAMED SATHAK COLLEGE OF ARTS AND SCIENCE

Affiliated to the university of Madras & Reaccredited by NAAC

An ISO 9001 : 2015 Certified Institution, Sholinganallur, Chennai -600 119.

Department of Business Administration

SEMINAR ON HOW TO BE INDUSTRY READY? -26.02.2021, 01.03.2021 & 02.03.2021

ATTENDANCE SHEET

S.NO	NAME OF THE STUDENT	REGISTER NUMBER	ROLL NUMBER	DEPARTMENT	26.02.21	01.02.21	02.03.21	SIGNATURE
109	MOHAMED FAZIL M	411900545	19BBA12	BBA	P	P	P	
110	SHANMUGAM N	411900575	19BBA13	BBA	P	P	P	
111	NARESH R	411900555	19BBA14	BBA	P	P	P	
112	ELMOGHDAD MOHAMED TA	411900638	19BBA15	BBA	A	P	P	
113	ADIYAMAN N	411900494	19BBA16	BBA	P	P	A	
114	SANTHOSH S	411900569	19BBA17	BBA	P	P	P	
115	LAVANYA S	411900608	19BBA18	BBA	P	P	P	
116	SAM SALAMON S	411900566	19BBA19	BBA	P	P	P	
117	VAISHALI S	411900629	19BBA20	BBA	P	P	P	
118	CHARULATHA R	411900595	19BBA21	BBA	P	P	P	
119	AJAY S	411900497	19BBA22	BBA	A	P	P	
120	PAVITHRA S	411900613	19BBA23	BBA	P	P	P	
121	ARUN A	411900504	19BBA24	BBA	P	P	P	
122	THULASI RAMACHANDIRAN P	411900585	19BBA25	BBA	P	A	P	
123	MOHAMED NADEEM M M	411900648	19BBA26	BBA	P	P	P	
124	FALAK FATHIMA B	411900604	19BBA27	BBA	P	P	P	
125	RAGURAM S	411900560	19BBA28	BBA	P	P	P	
126	GUNASEKAR ABISHEK KUMAR A	411900522	19BBA29	BBA	P	P	A	
127	KISHORE KUMAR V	411900534	19BBA30	BBA	P	P	P	
128	BALAKUMARAN D	411900510	19BBA31	BBA	A	P	P	
129	SURYA M	411900580	19BBA32	BBA	P	P	P	
130	RANI R	411900618	19BBA33	BBA	P	P	P	
131	YOGESH V	411900590	19BBA34	BBA	P	A	P	
132	ROJA C	411900619	19BBA35	BBA	P	P	P	
133	DIVAKAR P	411900520	19BBA36	BBA	P	P	P	
134	BHARATHIRAJ R	411900512	19BBA37	BBA	P	P	P	
135	DINESH KUMAR G	411900516	19BBA38	BBA	P	P	P	
136	JAYAVEL R	411900528	19BBA39	BBA	P	A	P	
137	BARATH KUMAR C	411900511	19BBA40	BBA	P	P	P	
138	MANOJ M	411900543	19BBA41	BBA	P	P	P	
139	UKKAS AHAMED S	411900586	19BBA42	BBA	P	P	A	
140	NIVAS R	411900556	19BBA43	BBA	P	P	P	
141	AMJATH M	411900635	19BBA44	BBA	P	P	P	
142	THEERTHAVENI D	411900628	19BBA45	BBA	P	A	P	
143	DIVYA D	411900600	19BBA46	BBA	A	P	P	
144	MANIKANDAN J	411900541	19BBA47	BBA	P	P	P	

Dr. H. ABIRAMI, Ph.D.
PRINCIPAL
MOHAMED SATHAK COLLEGE OF ARTS & SCIENCE
SHOLINGANALLUR, CHENNAI - 600 119.

MOHAMED SATHAK COLLEGE OF ARTS AND SCIENCE

Affiliated to the university of Madras & Reaccredited by NAAC

An ISO 9001 : 2015 Certified Institution, Sholinganallur, Chennai -600 119.

Department of Business Administration

SEMINAR ON HOW TO BE INDUSTRY READY? -26.02.2021, 01.03.2021 & 02.03.2021								
ATTENDANCE SHEET								
S.NO	NAME OF THE STUDENT	REGISTER NUMBER	ROLL NUMBER	DEPARTMENT	26.02.21	01.02.21	02.03.21	SIGNATURE
145	MANSUR AHMED T	411900642	19BBA48	BBA	P	P	P	
146	VIKRAM C	411900588	19BBA49	BBA	P	P	P	
147	YUVARAJ V	411900592	19BBA50	BBA	A	P	P	
148	AKASH C	411900500	19BBA52	BBA	P	P	P	
149	RAVINDHAR L	411900563	19BBA53	BBA	P	A	A	
150	NANDHINI S	411900612	19BBA54	BBA	P	P	P	

Dr. H. ABIRAMI, Ph.D.
PRINCIPAL
MOHAMED SATHAK COLLEGE OF ARTS & SCIENCE
SHOLINGANALLUR, CHENNAI - 600 119.

Dr. R. MEGANATHAN, Ph.D.
PRINCIPAL
MOHAMED SATHAK COLLEGE OF ARTS & SCIENCE
SHOLINGANALLUR, CHENNAI - 600 119.

MOHAMED SATHAK COLLEGE OF ARTS AND SCIENCE

Sholinganallur, Chennai 600119

Department of Business Administration

Feedback Form: How to be Industry Ready-FEB, 2021

Name of the student: ABDUL BILAL A

Year and class: 3rd, BBA

Department: Business Administration

College name: MOHAMED SATHAK COLLEGE OF ARTS AND SCIENCE

Course learning objectives identified and achieved

a)Excellent b) Good c)Average = Ans: EXCELLENT

Quality of lecture

a)Excellent b)Good c)Average = Ans: GOOD

Content of talk

a)Excellent b)Good c)Average = Ans: EXCELLENT

Practical session

a)Excellent b)Good c)Average = Ans: AVERAGE

Course handout

a)Excellent b)Good c)Average = Ans: GOOD

Overall session

a)Excellent b)Good c)Average = Ans: GOOD

THE MOHAMED SATHAK COLLEGE OF ARTS & SCIENCE Chennai-600 119

Dr. R. MEGANATHAN, Ph.D.
PRINCIPAL
MOHAMED SATHAK COLLEGE OF ARTS & SCIENCE
SHOLINGANALLUR, CHENNAI - 600 119.

MOHAMED SATHAK COLLEGE OF ARTS & SCIENCE Chennai-600 119

Dr. H. ABIRAMI, Ph.D.
PRINCIPAL
MOHAMED SATHAK COLLEGE OF ARTS & SCIENCE
SHOLINGANALLUR, CHENNAI - 600 119.



STUDENTS ARE ACTIVELY PARTICIPATING THE SEMINAR

Dr. H. ABIRAMI, Ph.D.
PRINCIPAL
MOHAMED SATHAK COLLEGE OF ARTS & SCIENCE
SHOLINGANALLUR, CHENNAI - 600 119.

MOHAMED SATHAK COLLEGE OF ARTS AND SCIENCE

Affiliated to the university of Madras & Reaccredited by NAAC

An ISO 9001 : 2015 Certified Institution, Sholinganallur, Chennai -600 119.

From **08.02.2021**

Mr.G.Sundar,

Assistant Professor and Head,

PG Department of Electronic Science

Mohamed Sathak College of Arts and Science,

Sholinganallur, Chennai-119.

To

The Principal

Mohamed Sathak College of Arts and Science,

Sholinganallur,

Chennai- 600 119

Respected Sir,

Sub: Inviting and seeking permission to conduct a Three Day Seminar Programme – reg.

We are very much delighted in Informing You that the PG Department of Electronic Science in association with the **IQAC**, has planned to conduct a Three Day Seminar Programme on "**Internet of Things (IOT)-Computing Skill"** from 11th to 13th Feb, 2021.

In this regard, we request you to grant us permission and preside the Inauguration of the Programme and make the Event worth a Memory.

Thanking You

Yours Sincerely

H.O.D.

Dr. H. ABIRAMI, Ph.D.
PRINCIPAL
MOHAMED SATHAK COLLEGE OF ARTS & SCIENCE
SHOLINGANALLUR, CHENNAI - 600 119.

MOHAMED SATHAK COLLEGE OF ARTS AND SCIENCE

Affiliated to the university of Madras & Reaccredited by NAAC
An ISO 9001 : 2015 Certified Institution, Sholinganallur, Chennai -600 119.

08.02.2021

CIRCULAR

It is hereby informed to all the Faculty Members and Students that, the PG Department of Electronics Science in association with IQAC organises a Three Day National Level Seminar **on Internet of Things (IOT)-Computing Skill**, scheduled to take place from **Feb 11, 2021 to Feb 13, 2021**, at 10.00 AM in the College Auditorium. All the Electronics Science UG &PG Students are insisted to attend the session without fail.

Dr. H. ABIRAMI, Ph.D.
PRINCIPAL
MOHAMED SATHAK COLLEGE OF ARTS & SCIENCE
SHOLINGANALLUR, CHENNAI - 600 119.

MOHAMED SATHAK COLLEGE OF ARTS & SCIENCE Chennai-600 119.

Dr. R. MEGANATHAN, Ph.D
PRINCIPAL
MOHAMED SATHAK COLLEGE OF ARTS & SCIENCE
SHOLINGANALLUR, CHENNAI-600 119.

PRINCIPAL

MOHAMED SATHAK COLLEGE OF ARTS AND SCIENCE

Affiliated to the university of Madras & Reaccredited by NAAC

An ISO 9001 : 2015 Certified Institution, Sholinganallur, Chennai -600 119.

PG DEPARTMENT OF ELECTRONICS SCIENCE

In Association with IQAC

Invite You to the Session

"Internet of Things (IOT)"

RESOURCE PERSON



Mr. DOMINI JOHN

Managing Director,

Ben Tech Automation, Chennai.

DATE: 11 .02.2021 to 13 .02.2021

VENUE: Auditorium

Mr. G.SUNDAR
HOD

Dr. R. MEGANATHAN
PRINCIPAL

MOHAMED SATHAK COLLEGE OF ARTS & SCIENCE Chennai-600 119.

Dr. H. ABIRAMI, Ph.D.
PRINCIPAL
MOHAMED SATHAK COLLEGE OF ARTS & SCIENCE
SHOLINGANALLUR, CHENNAI - 600 119.

MOHAMED SATHAK COLLEGE OF ARTS AND SCIENCE

Affiliated to the university of Madras & Reaccredited by NAAC
An ISO 9001 : 2015 Certified Institution, Sholinganallur, Chennai -600 119.

EVENT REPORT - Internet of Things (IOT)-Computing Skill

PG Department of Electronics Science

DATE /EVENT	TOPIC	RESOURCE PERSON NAME	STUDENTS BENEFITTED
11-02-2021 To 13-02-2021	Internet of Things (IOT)-Computing Skill	Mr. DOMINI JOHN, Managing Director, Ben Tech Automation, Chennai	52

SUMMARY:

Learning Outcome:

PG Department of Electronic Science organised seminar for the UG &PG Electronics Science Students on the Topic "**INTERNET THINGS (IOT)-SOFT SKILL".** Determine the most appropriate IoT Devices and Sensors based on Case Studies. Setup the connections between the Devices and Sensors. Evaluate the appropriate protocol for communication between IoT. This course gives a foundation in the Internet of Things, including the components, tools, and analysis by teaching the concepts behind the IoT and a look at real-world solutions. Total of 52 Students participated in the Seminar.

Students were able to

- Understand the definition and significance of the Internet of Things
- Discuss the architecture, operation, and business benefits of an IoT solution
- Examine the potential business opportunities that IoT can uncover
- Explore the relationship between IoT, cloud computing, and big data

MOHAMED SATHAK COLLEGE OF ARTS & SCIENCE Chennai-600 119

Dr. R. MEGANATHAN, Ph.D
PRINCIPAL
MOHAMED SATHAK COLLEGE OF ARTS & SCIENCE
SHOLINGANALLUR, CHENNAI-600 119.

HOD **PRINCIPAL**

MOHAMED SATHAK COLLEGE OF ARTS & SCIENCE Chennai-600 119

Dr. H. ABIRAMI, Ph.D.
PRINCIPAL
MOHAMED SATHAK COLLEGE OF ARTS & SCIENCE
SHOLINGANALLUR, CHENNAI - 600 119.

MOHAMED SATHAK COLLEGE OF ARTS AND SCIENCE

Affiliated to the university of Madras & Reaccredited by NAAC

An ISO 9001 : 2015 Certified Institution, Sholinganallur, Chennai -600 119.

PG Department of Electronics Science

Internet of Things (IOT)-Computing Skill 11-02-2021 To 13-02-2021				
List of Students Enrolled				
S.NO	ROLL NUMBER	REGISTER NUMBER	NAME OF THE STUDENT	DEPARTMENT
1	20MES1	612000408	KAMALESHWAREE S	PG AE
2	20MES2	612000394	JUSTINE J	PG AE
3	20MES3	612000409	PADMAVATHY J	PG AE
4	20MES4	612000407	CHANDHANIKA V	PG AE
5	20MES5	612000390	ARJUN A	PG AE
6	20MES6	612000398	ILAYARAJA R	PG AE
7	20MES7	612000406	VIJAY R	PG AE
8	20MES8	612000391	DHINESH KUMAR D	PG AE
9	20MES9	612000397	KESAVAN R	PG AE
10	20MES10	612000404	RAJESH C	PG AE
11	20MES11	612000399	MOHAMED AKRAM S	PG AE
12	20MES12	612000396	KESAVAN M	PG AE
13	20MES13	612000400	MOHAMED ASHIK A	PG AE
14	20MES14	612000403	PRAKASH S	PG AE
15	20MES15	612000401	PARTHIBAN S	PG AE
16	20MES16	612000393	HARISH RAJ R	PG AE
17	20MES17	612000395	KALI DASS A	PG AE
18	20MES18	612000405	RUBAN K	PG AE
19	20MES19	612000402	PAVITHRA I	PG AE
20	20MES20	612000392	DURGA PRASANTH KUMAR S	PG AE
21	19MES1	611900263	MOHANALAKSHMI M	PG AE

MOHAMED SATHAK COLLEGE OF ARTS & SCIENCE Chennai-600 119

Dr. R. MEGANATHAN, Ph.D
PRINCIPAL
MOHAMED SATHAK COLLEGE OF ARTS & SCIENCE
SHOLINGANALLUR, CHENNAI-600 119.

HOD **PRINCIPAL**

MOHAMED SATHAK COLLEGE OF ARTS & SCIENCE Chennai-600 119

Dr. H. ABIRAMI, Ph.D.
PRINCIPAL
MOHAMED SATHAK COLLEGE OF ARTS & SCIENCE
SHOLINGANALLUR, CHENNAI - 600 119.

MOHAMED SATHAK COLLEGE OF ARTS AND SCIENCE

Affiliated to the university of Madras & Reaccredited by NAAC

An ISO 9001 : 2015 Certified Institution, Sholinganallur, Chennai -600 119.

PG Department of Electronics Science

Internet of Things (IOT)-Computing Skill 11-02-2021 To 13-02-2021				
List of Students Enrolled				
S.NO	ROLL NUMBER	REGISTER NUMBER	NAME OF THE STUDENT	DEPARTMENT
22	19MES2	611900262	DHRUVITHA SRI M	PG AE
23	19MES3	611900264	SHANTHOSH SHREE S	PG AE
24	19MES4	611900261	VENKATESH N	PG AE
25	19MES5	611900260	MUHAMMAD HAASHIM K	PG AE
26	19BEC001	221902001	MOHAMED ASIQ A	ECS
27	19BEC002	221902003	SYED VARISAI MOHAMED	ECS
28	19BEC004	221902002	SESHADRI B	ECS
29	19BEC005	221901998	HARIHARAN K	ECS
30	19BEC006	221902000	MARIA JOHNSON J	ECS
31	19BEC007	221901997	FARVESH AHAMED N I	ECS
32	19BEC010	221902006	ARSATH FARWESH M	ECS
33	19BEC011	221902004	VIGNESH KUMAR R	ECS
34	19BEC012	221901999	KAMALAESH N	ECS
35	19BEC013	221902005	AJEES KHAN J	ECS
36	18BEC1	221802048	AKASH P	ECS
37	18BEC2	221802055	RAJAKUMAR S	ECS
38	18BEC3	221802052	KUMARESH S	ECS
39	18BEC4	221802053	MOHAMMED YOUHANA SHERIFF H	ECS
40	18BEC5	221802056	SURENDHAR K	ECS
41	18BEC6	221802050	GANESH KUMAR S	ECS
42	18BEC7	221802054	NAVEEN M	ECS
43	18BEC8	221802060	BHARATH KUMAR B	ECS

HOD

MOHAMED SATHAK COLLEGE OF ARTS & SCIENCE Chennai-600 119

Dr. R. MEGANATHAN, Ph.D
PRINCIPAL
MOHAMED SATHAK COLLEGE OF ARTS & SCIENCE
SHOLINGANALLUR, CHENNAI-600 119.

PRINCIPAL

MOHAMED SATHAK COLLEGE OF ARTS & SCIENCE Chennai-600 119

Dr. H. ABIRAMI, Ph.D.
PRINCIPAL
MOHAMED SATHAK COLLEGE OF ARTS & SCIENCE
SHOLINGANALLUR, CHENNAI - 600 119.

MOHAMED SATHAK COLLEGE OF ARTS AND SCIENCE

Affiliated to the university of Madras & Reaccredited by NAAC

An ISO 9001 : 2015 Certified Institution, Sholinganallur, Chennai -600 119.

PG Department of Electronics Science

Internet of Things (IOT)-Computing Skill 11-02-2021 To 13-02-2021				
List of Students Enrolled				
S.NO	ROLL NUMBER	REGISTER NUMBER	NAME OF THE STUDENT	DEPARTMENT
44	18BEC9	221802045	AAKASH R	ECS
45	18BEC10	221802061	MOHAMMED FAISAL ARABI	ECS
46	18BEC11	221802058	VASANTH S	ECS
47	18BEC12	221802049	ARAVINDAN B	ECS
48	18BEC13	221802059	ANAND R	ECS
49	18BEC14	221802046	ABDUL AJEES A	ECS
50	18BEC15	221802051	KALAIYARASAN S	ECS
51	18BEC17	221802047	AKASH M	ECS
52	18BEC18	221802057	SURESH S	ECS

MOHAMED SATHAK COLLEGE OF ARTS & SCIENCE Chennai-600 119.

Dr. R. MEGANATHAN, Ph.D
PRINCIPAL
MOHAMED SATHAK COLLEGE OF ARTS & SCIENCE
SHOLINGANALLUR, CHENNAI-600 119.

HOD **PRINCIPAL**

MOHAMED SATHAK COLLEGE OF ARTS & SCIENCE Chennai-600 119

Dr. H. ABIRAMI, Ph.D.
PRINCIPAL
MOHAMED SATHAK COLLEGE OF ARTS & SCIENCE
SHOLINGANALLUR, CHENNAI - 600 119.

MOHAMED SATHAK COLLEGE OF ARTS AND SCIENCE

Affiliated to the university of Madras & Reaccredited by NAAC

An ISO 9001 : 2015 Certified Institution, Sholinganallur, Chennai -600 119.

PG Department of Electronics Science

Internet of Things (IOT)-Computing Skill 11-02-2021 To 13-02-2021

ATTENDANCE SHEET

S.NO:	ROLL.NO	REG.NO	NAME OF THE STUDENT	DEPT	11.02.21	12.02.21	13.02.21	SIGN
1	20MES1	612000408	KAMALESHWAREE S	PG AE	P	P	P	
2	20MES2	612000394	JUSTINE J	PG AE	P	P	P	
3	20MES3	612000409	PADMAVATHY J	PG AE	P	P	P	
4	20MES4	612000407	CHANDHANIKA V	PG AE	P	P	P	
5	20MES5	612000390	ARJUN A	PG AE	P	P	P	
6	20MES6	612000398	ILAYARAJA R	PG AE	P	P	P	
7	20MES7	612000406	VIJAY R	PG AE	P	P	P	
8	20MES8	612000391	DHINESH KUMAR D	PG AE	P	P	P	
9	20MES9	612000397	KESAVAN R	PG AE	P	P	P	
10	20MES10	612000404	RAJESH C	PG AE	P	P	P	
11	20MES11	612000399	MOHAMED AKRAM S	PG AE	P	P	P	
12	20MES12	612000396	KESAVAN M	PG AE	P	P	P	
13	20MES13	612000400	MOHAMED ASHIK A	PG AE	P	P	P	
14	20MES14	612000403	PRAKASH S	PG AE	P	P	P	
15	20MES15	612000401	PARTHIBAN S	PG AE	P	P	P	
16	20MES16	612000393	HARISH RAJ R	PG AE	P	P	P	
17	20MES17	612000395	KALI DASS A	PG AE	P	P	P	
18	20MES18	612000405	RUBAN K	PG AE	P	P	P	
19	20MES19	612000402	PAVITHRA I	PG AE	P	P	P	
20	20MES20	612000392	DURGA PRASANTH KUMAR	PG AE	P	P	P	
21	19MES1	611900263	MOHANALAKSHMI M	PG AE	P	P	P	
22	19MES2	611900262	DHRUVITHA SRI M	PG AE	P	P	P	
23	19MES3	611900264	SHANTHOSH SHREE S	PG AE	P	P	P	
24	19MES4	611900261	VENKATESH N	PG AE	P	P	P	
25	19MES5	611900260	MUHAMMAD HAASHIM K	PG AE	A	P	P	
26	19BEC001	221902001	MOHAMED ASIQ A	ECS	P	P	P	
27	19BEC002	221902003	SYED VARISAI MOHAMED	ECS	P	P	P	
28	19BEC004	221902002	SESHADRI B	ECS	P	P	P	

G. Sundar

HOD

PRINCIPAL

Dr. R. MEGANATHAN, Ph.D.
PRINCIPAL
MOHAMED SATHAK COLLEGE OF ARTS & SCIENCE
SHOLINGANALLUR, CHENNAI - 600 119.

MOHAMED SATHAK COLLEGE OF ARTS & SCIENCE Chennai-600 119.

Dr. H. ABIRAMI, Ph.D.
PRINCIPAL
MOHAMED SATHAK COLLEGE OF ARTS & SCIENCE
SHOLINGANALLUR, CHENNAI - 600 119.

MOHAMED SATHAK COLLEGE OF ARTS AND SCIENCE

Affiliated to the university of Madras & Reaccredited by NAAC

An ISO 9001 : 2015 Certified Institution, Sholinganallur, Chennai -600 119.

Internet of Things (IOT)-Computing Skill 11-02-2021 To 13-02-2021

ATTENDANCE SHEET

S.NO:	ROLL.NO	REG.NO	NAME OF THE STUDENT	DEPT	11.02.21	12.02.21	13.02.21	SIGN
29	19BEC005	221901998	HARIHARAN K	ECS	P	P	P	
30	19BEC006	221902000	MARIA JOHNSON J	ECS	P	P	P	
31	19BEC007	221901997	FARVESH AHAMED N I	ECS	P	P	P	
32	19BEC010	221902006	ARSATH FARWESH M	ECS	P	P	P	
33	19BEC011	221902004	VIGNESH KUMAR R	ECS	P	P	A	
34	19BEC012	221901999	KAMALAESH N	ECS	P	P	P	
35	19BEC013	221902005	AJEES KHAN J	ECS	P	P	P	
36	18BEC1	221802048	AKASH P	ECS	P	P	P	
37	18BEC2	221802055	RAJAKUMAR S	ECS	P	A	P	
38	18BEC3	221802052	KUMARESH S	ECS	P	P	P	
39	18BEC4	221802053	MOHAMMED YOUHANA SHERIFF H	ECS	P	P	P	
40	18BEC5	221802056	SURENDHAR K	ECS	P	P	P	
41	18BEC6	221802050	GANESH KUMAR S	ECS	P	P	P	
42	18BEC7	221802054	NAVEEN M	ECS	P	P	P	
43	18BEC8	221802060	BHARATH KUMAR B	ECS	P	P	P	
44	18BEC9	221802045	AAKASH R	ECS	P	P	P	
45	18BEC10	221802061	MOHAMMED FAISAL ARABI	ECS	A	P	P	
46	18BEC11	221802058	VASANTH S	ECS	P	P	P	
47	18BEC12	221802049	ARAVINDAN B	ECS	P	P	P	
48	18BEC13	221802059	ANAND R	ECS	P	P	P	
49	18BEC14	221802046	ABDUL AJEES A	ECS	P	P	P	
50	18BEC15	221802051	KALAIYARASAN S	ECS	P	P	P	
51	18BEC17	221802047	AKASH M	ECS	P	P	P	
52	18BEC18	221802057	SURESH S	ECS	P	P	P	

G. Sundar

HOD

PRINCIPAL

Dr. R. MEGANATHAN, Ph.D.
PRINCIPAL
MOHAMED SATHAK COLLEGE OF ARTS & SCIENCE
SHOLINGANALLUR, CHENNAI - 600 119.

MOHAMED SATHAK COLLEGE OF ARTS & SCIENCE Chennai-600 119.

Dr. H. ABIRAMI, Ph.D.
PRINCIPAL
MOHAMED SATHAK COLLEGE OF ARTS & SCIENCE
SHOLINGANALLUR, CHENNAI - 600 119.

MOHAMED SATHAK COLLEGE OF ARTS AND SCIENCE

Affiliated to the university of Madras & Reaccredited by NAAC
An ISO 9001 : 2015 Certified Institution, Sholinganallur, Chennai -600 119.

PG Department of Electronics Science (11TH FEB TO 13 TH FEB) 2021

Seminar/Workshop/Conference Feedback Form

Procedures: • Please keep in mind that turning in seminar sheets without attending a full seminar is not permitted.

Date (of seminar/Webinar/Conference): 11TH FEB TO 13 TH FEB **PROGRAM:** UG&PG
Student & Department Name: ECS **REGISTER NUMBER:** 52
Seminar/ Title: Internet of Things (IOT) **Speaker:** Mr.DOMINI JOHN

1. Grade the strengths of the seminar (1: Poor, 2: Fair, 3: Good, 4: Very good, 5: Excellent)

a. Clarity of information and presentation
1 ○ 2 ○ 3 ○ 4 ○ 5 ●

b. Relevance of information to the students of UG/PG Programme
1 ○ 2 ○ 3 ○ 4 ○ 5 ●

c. Did this seminar make you think about interesting issues in the field and therefore, broaden your horizons in your field?
Yes ○ No ●

d. Was this information new to you?
Yes ● No ○

e. Would you be interested in learning more about this subject and discussing the possible applications to your Career and Higher Studies?
Yes ● No ○

2. Please briefly describe what was interesting, important or relevant to your studies

The Internet of Things (IoT) plays an instrumental role in supply chain management. By enabling real-time tracking of goods, IoT technology significantly improves visibility throughout the supply chain and enhances efficiency and reliability.

3. What positive things can you take from the presentation? What should have been avoided?

Confidence of Presentation

4. What other topics would you like to learn about, in the area covered by the seminar?

Cloud Computing

C. Meij
STUDENT'S SIGNATURE:

DATE: 13/02/2021

G. Sundar
HOD

MOHAMED SATHAK COLLEGE OF ARTS & SCIENCE ★ Chennai-600 119.

Dr. R. MEGANATHAN, Ph.D.
PRINCIPAL
MOHAMED SATHAK COLLEGE OF ARTS & SCIENCE
SHOLINGANALLUR, CHENNAI - 600 119.

MOHAMED SATHAK COLLEGE OF ARTS & SCIENCE ★ Chennai-600 119.

Dr. H. ABIRAMI, Ph.D.
PRINCIPAL
MOHAMED SATHAK COLLEGE OF ARTS & SCIENCE
SHOLINGANALLUR, CHENNAI - 600 119.

MOHAMED SATHAK COLLEGE OF ARTS AND SCIENCE

Affiliated to the university of Madras & Reaccredited by NAAC

An ISO 9001 : 2015 Certified Institution, Sholinganallur, Chennai -600 119.



Speaker Mr.Domini John Delivering the Lecture on "Internet of Things".

Dr. R. MEGANATHAN, Ph.D
PRINCIPAL
MOHAMED SATHAK COLLEGE OF ARTS & SCIENCE
SHOLINGANALLUR, CHENNAI-600 119.

HOD **PRINCIPAL**

Dr. H. ABIRAMI, Ph.D.
PRINCIPAL
MOHAMED SATHAK COLLEGE OF ARTS & SCIENCE
SHOLINGANALLUR, CHENNAI - 600 119.

MOHAMED SATHAK COLLEGE OF ARTS AND SCIENCE

Affiliated to the university of Madras & Reaccredited by NAAC

An ISO 9001 : 2015 Certified Institution, Sholinganallur, Chennai -600 119.

25.09.2020

From

Dr.M.Syed Ali

PG and Research Department of Biotechnology,

Mohamed Sathak College of Arts and Science,

Sholinganallur.

To

The Principal

Mohamed Sathak College of Arts and Science,

Sholinganallur,

Chennai- 600 119

Respected Sir,

Sub: Inviting and seeking permission to conduct a Five Day Soft skill **Programme** – reg.

We are very much delighted in Informing You that the Department Biotechnology in association with the **IQAC**, has planned to conduct a Five Days Soft skill **Programme on** "**Leadership skills"** from 05th to 07th October, 2020.

In this regard, we request you to grant us permission and preside the Inauguration of the Programme and make the Event worth a Memory.

Thanking You

Yours Sincerely



H.O.D.

MOHAMED SATHAK COLLEGE OF ARTS AND SCIENCE

Affiliated to the university of Madras & Reaccredited by NAAC

An ISO 9001 : 2015 Certified Institution, Sholinganallur, Chennai -600 119.

03. 10 .2020

CIRCULAR

It is hereby informed to all the Faculty Members and Students that, the PG and Research Department of Biotechnology in association with IQAC organizes a Five Day Soft skill Programme on **Leadership Skills**, scheduled to take place from **05. 10.2 0 2 0 to** 07.10.2020

, at 10.00 AM in the College Auditorium. All the I year UG Students are insistedto attend the session without fail.

MOHAMED SATHAK COLLEGE OF ARTS & SCIENCE Chennai-600 119.

Dr. R. MEGANATHAN, Ph.D
PRINCIPAL
MOHAMED SATHAK COLLEGE OF ARTS & SCIENCE
SHOLINGANALLUR, CHENNAI-600 119.

PRINCIPAL

Department of Biotechnology



Dr. R. MEGANATHAN, Ph.D
PRINCIPAL
MOHAMED SATHAK COLLEGE OF ARTS & SCIENCE
SHOLINGANALLUR, CHENNAI-600 119.

HOD PRINCIPAL

Department of Biotechnology

EVENT REPORT – Soft skill Programme on Leadership skills

Department of Biotechnology:

DATE /EVENT	TOPIC	RESOURCE PERSON NAME	STUDENTS BENEFITTED
05.10.2020 TO **07.10.2020**	**SOFTSKILL PROGRAMME ON LEADERSHIP SKILL – 3 DAYS SOFTKILL PROGRAMME**	**Mrs. HABUBINISA RETD ,Assistant Professor, Justice Basheer Ahmed Arts and Science College, Teynampet Chennai**	**102**

SUMMARY:

Department of English organized seminar for the I year Students on the Topic "**LEADERSHIPS SKILL"** from **05.10.2020-07.10.2020.** Leadership skill is a communication Technique where the listener seeks to understand and share the feelings, thoughts, and experiences of the speaker. In Empathetic Listening, the listener focuses on truly comprehending the speaker's point of view, validating their emotions, and demonstrating empathy and support. This type of listening goes beyond simply hearing the words spoken and involves connecting with the speaker on an emotional level, fostering a sense of trust, rapport, and understanding in the conversation. Total of 102 Students participated in the Seminar.

Learning Outcome: Students were able to

- Actively engage with speakers in a waythat demonstrates understanding and compassion, fostering deeper connections and trust in interpersonal and professional relationships.
- Create a supportive environment where students feel heard, valued, and understood.
- De-escalate conflicts, find common ground, and work towards mutually satisfactory solutions.



HOD





PRINCIPAL

MOHAMED SATHAK COLLEGE OF ARTS AND SCIENCE

Affiliated to the university of Madras & Reaccredited by NAAC

An ISO 9001 : 2015 Certified Institution, Sholinganallur, Chennai -600 119.

Department of Biotechnology

LEADERSHIP SKILLS -05.10.2020 -07.10.2020				
List of Students Enrolled				
S.NO:	NAME OF THE STUDENT	REGISTER NUMBER	ROLL NUMBER	DEPARTMENT
1	Amina famidha	**222001771**	20BMB1	Microbiology
2	Bagyalakshmi .U	222001783	20BMB2	Microbiology
3	Helen.V	222001785	20BMB3	Microbiology
4	Manikandan.A	222001774	20BMB4	Microbiology
5	Pavithra.K	222001794	20BMB6	Microbiology
6	Hemalatha.P	222001786	20BMB7	Microbiology
7	Mohammed nawas.S	222001776	20BMB9	Microbiology
8	Jothika.P	222001789	20BMB10	Microbiology
9	Mohammed jawed.S	222001770	20BMB11	Microbiology
10	Shajith	222001780	20BMB12	Microbiology
11	Karthik.P	222001792	20BMB13	Microbiology
12	Iswarya.S	222001787	20BMB14	Microbiology
13	Benisha	222001784	20BMB15	Microbiology
14	Shalini.M	222001798	20BMB16	Microbiology
15	Thalal Hasmeen.s	222001799	20BMB17	Microbiology
16	Saranya.S	222001796	20BMB19	Microbiology
17	Jeyalakshmi.R	222001795	20BMB21	Microbiology
18	Sangeetha M	222001772	20BMB22	Microbiology
19	Janarthanan. K	222001773	20BMB23	Microbiology
20	Kargi. M	222001779	20BMB25	Microbiology
21	Sathish. K	222001802	20BMB26	Microbiology

MOHAMED SATHAK COLLEGE OF ARTS & SCIENCE Chennai-600 119.

Dr. R. MEGANATHAN, Ph.D
PRINCIPAL
MOHAMED SATHAK COLLEGE OF ARTS & SCIENCE
SHOLINGANALLUR, CHENNAI-600 119.

HOD **PRINCIPAL**

MOHAMED SATHAK COLLEGE OF ARTS AND SCIENCE

Affiliated to the university of Madras & Reaccredited by NAAC

An ISO 9001 : 2015 Certified Institution, Sholinganallur, Chennai -600 119.

Department of Biotechnology

LEADERSHIP SKILLS -05.10.2020 -07.10.2020				
List of Students Enrolled				
S.NO:	NAME OFTHE STUDENT	REGISTER NUMBER	ROLL NUMBER	DEPARTMENT
22	Sathish.K	222001802	20BMB26	Microbiology
23	Yuvasree.V	222001790	20BMB27	Microbiology
24	Kalaiyarasi.S	222001797	20BMB28	Microbiology
25	Saritha.S	222001777	20BMB30	Microbiology
26	Mohan Kumar	222001781	20BMB31	Microbiology
27	Syed Ali Riyaz	222001782	20BMB32	Microbiology
28	Aruna.T	222001778	20BMB33	Microbiology
29	Ramkumar.E	222001793	20BMB34	Microbiology
30	Mahalakshmi.D	222001801	20BMB35	Microbiology
31	Viji.N	222001769	20BMB36	Microbiology
32	Mohamed Ali	222001800	20BMB37	Microbiology
33	Priyadharsshini.P	**612100427**	21MMB1	Microbiology
34	Sathya.N	**612100431**	21MMB2	Microbiology
35	Rubini.N	**612100428**	21MMB3	Microbiology
36	Priyadharshini.R	**612100426**	21MMB4	Microbiology
37	Saranya.J	**612100430**	21MMB5	Microbiology
38	Ramya.J	**612100413**	21MMB6	Microbiology
39	Sarathkumar.G	**612100411**	21MMB7	Microbiology
40	Pradeepa.R	**612100424**	21MMB8	Microbiology
41	Angullakshmi . N	**612100414**	21MMB9	Microbiology
42	Srivastha. S	**612100412**	21MMB10	Microbiology

HOD

MOHAMED SATHAK COLLEGE OF ARTS & SCIENCE Chennai-600 119.

Dr. R. MEGANATHAN, Ph.D PRINCIPAL MOHAMED SATHAK COLLEGE OF ARTS & SCIENCE SHOLINGANALLUR, CHENNAI-600 119.

PRINCIPAL

MOHAMED SATHAK COLLEGE OF ARTS AND SCIENCE

Affiliated to the university of Madras & Reaccredited by NAAC

An ISO 9001 : 2015 Certified Institution, Sholinganallur, Chennai -600 119.

Department of Biotechnology

LEADERSHIP SKILLS -05.10.2020 -07.10.2020				
List of Students Enrolled				
S.NO:	NAME OFTHE STUDENT	REGISTER NUMBER	ROLL NUMBER	DEPARTMENT
43	Pooja.H	612100423	21MMB11	Microbiology
44	Isha Gopika. G	612100419	21MMB12	Microbiology
45	Farhana Begum.A	612100417	21MMB13	Microbiology
46	Narayani. T	612100421	21MMB14	Microbiology
47	Hariharan. D	612100408	21MMB15	Microbiology
48	Arunkumar.M	612100405	21MMB17	Microbiology
49	Sumukytha.T J	612100432	21MMB18	Microbiology
50	Indhumathi K	612100418	21MMB19	Microbiology
51	Ruksar Banu. M	612100429	21MMB21	Microbiology
52	Barani priya. K	612100415	21MMB22	Microbiology
53	Arunpandi. C	612100406	21MMB23	Microbiology
54	Christika.P	612100416	21MMB24	Microbiology
55	Krithika. G	612100420	21MMB25	Microbiology
56	Arun. Z	612100407	21MMB26	Microbiology
57	Priyadharshini. A	612100425	21MMB27	Microbiology
58	Mohammed Mustafa.S	612100410	21MMB28	Microbiology
59	Narmadha. M	612100422	21MMB29	Microbiology
60	Mohamed IqreemA.M	612100409	21MMB30	Microbiology







PRINCIPAL

HOD

MOHAMED SATHAK COLLEGE OF ARTS AND SCIENCE

Affiliated to the university of Madras & Reaccredited by NAAC

An ISO 9001 : 2015 Certified Institution, Sholinganallur, Chennai -600 119.

Department of Biotechnology

LEADERSHIP SKILLS -05.10.2020 -07.10.2020				
List of Students Enrolled				
S.NO:	NAME OFTHE STUDENT	REGISTER NUMBER	ROLL NUMBER	DEPARTMENT
61	Vijaykarthic L	222001615	20BBC12	Biochemistry
62	Abdullah J	222001616	20BBC15	Biochemistry
63	Ananda krishnan S	222001617	20BBC2	Biochemistry
64	Balamurugan M	222001618	20BBC8	Biochemistry
65	Samson K.I	222001619	20BBC7	Biochemistry
66	Santhosh Y	222001620	20BBC3	Biochemistry
67	Shahul hameed.A	222001621	20BBC11	Biochemistry
68	Vijay M	222001622	20BBC6	Biochemistry
69	Aishwarya V	222001623	20BBC5	Biochemistry
70	Akshayasri B	222001624	20BBC10	Biochemistry
71	Eniyaa T	222001625	20BBC13	Biochemistry
72	Jothi M	222001626	20BBC14	Biochemistry
73	NandhinI S	222001627	20BBC9	Biochemistry
74	Pooja R	222001628	20BBC1	Biochemistry
75	Rajalakshmi D	222001629	20BBC4	Biochemistry
76	Divya.R	222010027	20BBC16	Biochemistry
77	Ahamed Siddik.A	222001630	20BBT10	Biotechnology
78	Dillibabu.M	222001631`	20BBT11	Biotechnology
79	Guruprasanth.M	222001632	20BBT09	Biotechnology
80	Idhris Ahamed.A	222001633	20BBT13	Biotechnology
81	Karthikeyan.M	222001634	20BBT15	Biotechnology

MOHAMED SATHAK COLLEGE OF ARTS & SCIENCE Chennai-600 119.

Dr. R. MEGANATHAN, Ph.D
PRINCIPAL
MOHAMED SATHAK COLLEGE OF ARTS & SCIENCE
SHOLINGANALLUR, CHENNAI-600 119.

HOD **PRINCIPAL**

MOHAMED SATHAK COLLEGE OF ARTS AND SCIENCE

Affiliated to the university of Madras & Reaccredited by NAAC

An ISO 9001 : 2015 Certified Institution, Sholinganallur, Chennai -600 119.

Department of Biotechnology

LEADERSHIP SKILLS -05.10.2020 -07.10.2020				
List of Students Enrolled				
S.NO:	NAME OFTHE STUDENT	REGISTER NUMBER	ROLL NUMBER	DEPARTMENT
82	Mansoor Ali.V	222001635	20BBT16	Biotechnology
83	Pugazhenthi.G	222001636`	20BBT06	Biotechnology
84	Ranjith.R	222001637	20BBT14	Biotechnology
85	Gokulavani.S	222001638	20BBT12	Biotechnology
86	Logeshwari.S	222001639	20BBT09	Biotechnology
87	Nandhini.D	222001641	20BBT08	Biotechnology
88	Nivethashree.S	222001642`	20BBT07	Biotechnology
89	Priyadharshini.M	222001643	20BBT03	Biotechnology
90	Pushpa.M	222001644	20BBT02	Biotechnology
91	Rizana Begum.N	222001645	20BBT01	Biotechnology
92	Roshini.M	222001646	20BBT10	Biotechnology
93	Sarmeela.Z	222001647	20BBT19	Biotechnology
94	Anandhan.R	612200300	20MBT07	Biotechnology
95	Manikasundaram.K	612200301	20MBT08	Biotechnology
96	Mohamed Ashik.S	612200302	20MBT12	Biotechnology
97	Muthukrishnan.T	612200303	20MBT02	Biotechnology
98	Praveen Vikram.G	612200304	20MBT01	Biotechnology
99	Sathishkumar.G	612200305	20MBT08	Biotechnology
100	Aishwarya.P	612200306	20MBT09	Biotechnology
101	Ayeshasaffrin.M	612200307	20MBT06	Biotechnology
102	Dharshinipriya.S	612200308	20MBT05	Biotechnology

P

MOHAMED SATHAK COLLEGE OF ARTS & SCIENCE Chennai-600 119.

Dr. R. MEGANATHAN, Ph.D
PRINCIPAL
MOHAMED SATHAK COLLEGE OF ARTS & SCIENCE
SHOLINGANALLUR, CHENNAI-600 119.

HOD **PRINCIPAL**

MOHAMED SATHAK COLLEGE OF ARTS AND SCIENCE

Affiliated to the university of Madras & Reaccredited by NAAC
An ISO 9001 : 2015 Certified Institution, Sholinganallur, Chennai -600 119.

Department of Biotechnology

LEADERSHIP SKILLS 05/10/2020 TO 07/10/2020

S.NO:	NAME OF THE STUDENT	REGISTER NUMBER	ROLL NUMBER	DEPARTMENT	05/10	06/10	07/10	SIGNATURE
1	Amina famidha	222001771	20BMB1	Microbiology	P	P	P	Amina famidha
2	Bagyalakshmi .U	222001783	20BMB2	Microbiology	P	P	P	Bagyala
3	Helen.V	222001785	20BMB3	Microbiology	P	P	P	V. Helen
4	Manikandan.A	222001774	20BMB4	Microbiology	P	P	P	Manikand.
5	Pavithra.K	222001794	20BMB6	Microbiology	P	P	P	K. Pavithra
6	Hemalatha.P	222001786	20BMB7	Microbiology	P	P	P	Hemalatha.
7	Mohammed nawas.S	222001776	20BMB9	Microbiology	P	P	P	Md. Nawas
8	Jothika.P	222001789	20BMB10	Microbiology	P	P	P	P. Jothika
9	Mohammed jawed.S	222001770	20BMB11	Microbiology	P	P	P	Md. Jawed.
10	Shajith	222001780	20BMB12	Microbiology	P	P	P	Shajith
11	Karthik.P	222001792	20BMB13	Microbiology	P	P	P	Karthik
12	Iswarya.S	222001787	20BMB14	Microbiology	P	P	P	S. Iswarya
13	Benisha	222001784	20BMB15	Microbiology	P	P	P	Beni
14	Shalini.M	222001798	20BMB16	Microbiology	P	P	P	M. Shalini
15	Thalal Hasmeen.s	222001799	20BMB17	Microbiology	P	P	P	Thalal.
16	Saranya.S	222001796	20BMB19	Microbiology	P	P	P	S. Saranya
17	Jeyalakshmi.R	222001795	20BMB21	Microbiology	P	P	P	Jeyalakshmi
18	Sangeetha M	222001772	20BMB22	Microbiology	P	P	P	Sangeetha
19	Janarthanan. K	222001773	20BMB23	Microbiology	P	P	P	Janarthanan
20	Kargi. M	222001779	20BMB25	Microbiology	P	P	P	Kargi
21	Sathish. K	222001802	20BMB26	Microbiology	P	P	P	K. Sathish

HOD

DR. M. SYED ALI
HEAD
PG & RESEARCH DEPARTMENT OF BIOTECHNOLOGY
MOHAMED SATHAK COLLEGE OF ARTS & SCIENCE
SHOLINGANALLUR : CHENNAI-600 119

MOHAMED SATHAK COLLEGE OF ARTS & SCIENCE Chennai-600 119

PRINCIPAL

PRINCIPAL
MOHAMED SATHAK COLLEGE OF ARTS & SCIENCE
SHOLINGANALLUR, CHENNAI - 600 119

MOHAMED SATHAK COLLEGE OF ARTS AND SCIENCE

Affiliated to the university of Madras & Reaccredited by NAAC

An ISO 9001 : 2015 Certified Institution, Sholinganallur, Chennai -600 119.

Department of Biotechnology

LEADERSHIP SKILL 05..10.2020 TO 07.10.2020

S.NO:	NAME OF THE STUDENT	REGISTER NUMBER	ROLL NUMBER	DEPARTMENT	05/10	06/10	07/10	SIGNATURE
22	Sathish.K	222201802	22BMB26	Microbiology	P	P	P	Sathish
23	Yuvasree.V	222201790	22BMB27	Microbiology	P	P	P	yuvasree.
24	Kalaiyarasi.S	222201737	22BMB28	Microbiology	P	P	P	Kalaiyarasi.
25	Saritha.S	222201777	22BMB26	Microbiology	P	P	P	Saritha.S
26	Mohankumar	222201781	22BMB27	Microbiology	P	P	P	Mohan
27	Syed Ali Riyaz	222201782	22BMB28	Microbiology	P	P	P	Syed Ali
28	Aruna.T	222201778	22BMB26	Microbiology	P	P	P	Aruna
29	Ramkumar.E	222201793	22BMB27	Microbiology	P	P	P	Ramkumar
30	Mahalakshmi.D	222201801	22BMB28	Microbiology	P	P	P	Mahalakshmi D
31	Viji.N	222201769	22BMB26	Microbiology	P	P	P	N. Viji
32	Mohamed Ali	222201800	22BMB27	Microbiology	P	P	P	Mohamed Ali
33	P.Priyadharshini	612100427	22BMB28	Microbiology	P	P	P	Priyadharshini
34	Sathya.N	612100431	22BMB26	Microbiology	P	P	P	Sathya
35	Rubini.N	612100428	22BMB27	Microbiology	P	P	P	Rubini
36	Priyadharshini.R	612100426	22BMB28	Microbiology	P	P	P	Priyadharshini.R
37	Saranya.J	612100430	22BMB26	Microbiology	P	P	P	Saranya
38	Ramya.J	612100413	22BMB27	Microbiology	P	P	P	J.Ramya
39	Sarathkumar.G	612100411	22BMB28	Microbiology	P	P	P	Sarathkumar
40	Pradeepa.R	612100424	22BMB26	Microbiology	P	P	P	Pradeepa
41	Angulakshmi.S	612100414	22BMB27	Microbiology	P	P	P	Angulakshmi
42	Srivasthava.S	612100412	22BMB28	Microbiology	P	P	P	Srivasthava

M. Syed

HOD

PRINCIPAL

PRINCIPAL
MOHAMED SATHAK COLLEGE OF ARTS & SCIENCE
SHOLINGANALLUR, CHENNAI -600 119.

MOHAMED SATHAK COLLEGE OF ARTS AND SCIENCE

Affiliated to the university of Madras & Reaccredited by NAAC
An ISO 9001 : 2015 Certified Institution, Sholinganallur, Chennai -600 119.

Department of Biotechnology

LEADERSHIP SKILLS 05/10/2020 TO 07/10/2020

S.NO:	NAME OF THE STUDENT	REGISTER NUMBER	ROLL NUMBER	DEPARTMENT	05/10	06/10	07/10	SIGNATURE
43	Pooja.H	612100423	21MMB11	Microbiology	P	P	P	Pooja. H.
44	Isha Gopika. G	612100419	21MMB12	Microbiology	P	P	P	Isha gopika G.
45	Farhana Begum.A	612100417	21MMB13	Microbiology	P	P	P	Farhana Begum.A
46	Narayani. T	612100421	21MMB14	Microbiology	P	P	P	Narayani
47	Hariharan. D	612100408	21MMB15	Microbiology	P	P	P	Hari
48	Arunkumar.M	612100405	21MMB17	Microbiology	P	P	P	Arunkumar.M
49	Sumukytha.T J	612100432	21MMB18	Microbiology	P	P	P	Arun kum
50	Indhumathi K	612100418	21MMB19	Microbiology	P	P	P	Indhumathi K.
51	Ruksar Banu. M	612100429	21MMB21	Microbiology	P	P	P	Ruk Banu
52	Barani priya. K	612100415	21MMB22	Microbiology	P	P	P	Barani Priya.
53	Arunpandi. C	612100406	21MMB23	Microbiology	P	P	P	Arunpandi. C
54	Christika.P	612100416	21MMB24	Microbiology	P	P	P	Chri
55	Krithika. G	612100420	21MMB25	Microbiology	P	P	P	Krithika. G.
56	Arun. Z	612100407	21MMB26	Microbiology	P	P	P	Arun. Z.
57	Priyadharshini. A	612100425	21MMB27	Microbiology	P	P	P	Priyadha A.
58	Mohammed Mustafa.S	612100410	21MMB28	Microbiology	P	P	P	Mohamed Mus. S.
59	Narmadha. M	612100422	21MMB29	Microbiology	P	P	P	Narmadha. M.
60	Mohamed IqreemA.M	612100409	21MMB30	Microbiology	P	P	P	Mohamed Iqr. M

HOD

DR. M. SYED ALI
HEAD
PG & RESEARCH DEPARTMENT OF BIOTECHNOLOGY
MOHAMED SATHAK COLLEGE OF ARTS & SCIENCE
SHOLINGANALLUR, CHENNAI-600 119

MOHAMED SATHAK COLLEGE OF ARTS & SCIENCE Chennai-600 119

PRINCIPAL

PRINCIPAL
MOHAMED SATHAK COLLEGE OF ARTS & SCIENCE
SHOLINGANALLUR, CHENNAI - 600 119

MOHAMED SATHAK COLLEGE OF ARTS AND SCIENCE

Affiliated to the university of Madras & Reaccredited by NAAC
An ISO 9001 : 2015 Certified Institution, Sholinganallur, Chennai -600 119.

Department of Biotechnology

LEADERSHIP SKILLS 05/10/2020 TO 07/10/2020

S.NO:	NAME OF THE STUDENT	REGISTER NUMBER	ROLL NUMBER	DEPARTMENT	05/10	06/10	07/10	SIGNATURE
61	Vijay karthic L	222001615	20BBC12	Biochemistry	P	P	P	Vijay karthick
62	Abdullah J	222001616	20BBC15	Biochemistry	P	P	P	Abdullah
63	Ananda krishnan S	222001617	20BBC2	Biochemistry	P	P	P	Ananda.
64	Balamurugan M	222001618	20BBC8	Biochemistry	P	P	P	Balamurugan.
65	Samson K.I	222001619	20BBC7	Biochemistry	P	P	P	Samson
66	Santhosh Y	222001620	20BBC3	Biochemistry	P	P	P	Santhosh Y
67	Shahul hameed.A	222001621	20BBC11	Biochemistry	P	P	P	Shahul
68	Vijay M	222001622	20BBC6	Biochemistry	P	P	P	Vijay.
69	Aishwarya V	222001623	20BBC5	Biochemistry	P	P	P	Aishwarya
70	Akshayasri B	222001624	20BBC10	Biochemistry	P	P	P	
71	Eniyaa T	222001625	20BBC13	Biochemistry	P	P	P	Eniyaa
72	Jothi M	222001626	20BBC14	Biochemistry	P	P	P	Jothi
73	NandhinI S	222001627	20BBC9	Biochemistry	P	P	P	Nandhini
74	Pooja R	222001628	20BBC1	Biochemistry	P	P	P	Pooja.
75	Rajalakshmi D	222001629	20BBC4	Biochemistry	P	P	P	Rajalakshmi
76	Divya.R	222010027	20BBC16	Biochemistry	P	P	P	Divya
77	Ahamed Siddik.A	222001630	20BBT10	Biotechnology	P	P	P	Siddik
78	Dillibabu.M	222001631	20BBT11	Biotechnology	P	P	P	Ahamed Siddik.
79	Guruprasanth.M	222001632	20BBT09	Biotechnology	P	P	P	GuruPrasanth
80	Idhris Ahamed.A	222001633	20BBT13	Biotechnology	P	P	P	Idris Ahamed
81	Karthikeyan.M	222001634	20BBT15	Biotechnology	P	P	P	Karthikeyan

HOD

DR. M. SYED ALI
HEAD
PG & RESEARCH DEPARTMENT OF BIOTECHNOLOGY
MOHAMED SATHAK COLLEGE OF ARTS & SCIENCE
SHOLINGANALLUR - CHENNAI-600 119

MOHAMED SATHAK COLLEGE OF ARTS & SCIENCE Chennai-600 119

PRINCIPAL

PRINCIPAL
MOHAMED SATHAK COLLEGE OF ARTS & SCIENCE
SHOLINGANALLUR, CHENNAI - 600 119

MOHAMED SATHAK COLLEGE OF ARTS AND SCIENCE

Affiliated to the university of Madras & Reaccredited by NAAC
An ISO 9001 : 2015 Certified Institution, Sholinganallur, Chennai -600 119.

Department of Biotechnology

LEADERSHIP SKILLS 05/10/2020 TO 07/10/2020

S.NO:	NAME OF THE STUDENT	REGISTER NUMBER	ROLL NUMBER	DEPARTMENT	05/10	06/10	07/10	SIGNATURE
82	Mansoor Ali.V	222001635	20BBT16	Biotechnology	P	P	P	Mansoor
83	Pugazhenthi.G	222001636	20BBT06	Biotechnology	P	P	P	Pugazhenthi
84	Ranjith.R	222001637	20BBT14	Biotechnology	P	P	P	Ranjith
85	Gokulavani.S	222001638	20BBT12	Biotechnology	P	P	P	Gokulavani
86	Logeshwari.S	222001639	20BBT09	Biotechnology	P	P	P	Logeshwari
87	Nandhini.D	222001641	20BBT08	Biotechnology	P	P	P	Nandhini.D
88	Nivethashree.S	222001642	20BBT07	Biotechnology	P	P	P	Niv
89	Priyadharshini.M	222001643	20BBT03	Biotechnology	P	P	P	Priya
90	Pushpa.M	222001644	20BBT02	Biotechnology	P	P	P	Push
91	Rizana Begum.N	222001645	20BBT01	Biotechnology	P	P	P	Rizana
92	Roshini.M	222001646	20BBT10	Biotechnology	P	P	P	Roshini
93	Sarmeela.Z	222001647	20BBT19	Biotechnology	P	P	P	Sarmeela.Z
94	Anandhan.R	612200300	20MBT07	Biotechnology	P	P	P	Anandhan
95	Manikasundaram.K	612200301	20MBT08	Biotechnology	P	P	P	
96	Mohamed Ashik.S	612200302	20MBT12	Biotechnology	P	P	P	Mohamed Ashik
97	Muthukrishnan.T	612200303	20MBT02	Biotechnology	P	P	P	Muthukrishn
98	Praveen Vikram.G	612200304	20MBT01	Biotechnology	P	P	P	Praveen.G
99	Sathishkumar.G	612200305	20MBT08	Biotechnology	P	P	P	Sathishkumar
100	Aishwarya.P	612200306	20MBT09	Biotechnology	P	P	P	Aishwarya
101	Ayeshasaffrin.M	612200307	20MBT06	Biotechnology	P	P	P	Ayeshasaffrin.M
102	Dharshinipriya.S	612200308	20MBT05	Biotechnology	P	P	P	Dharshini priya.

HOD

DR. M. SYED ALI
HEAD
PG & RESEARCH DEPARTMENT OF BIOTECHNOLOGY
MOHAMED SATHAK COLLEGE OF ARTS & SCIENCE
SHOLINGANALLUR - CHENNAI-600 119

MOHAMED SATHAK COLLEGE OF ARTS & SCIENCE Chennai-600 119.

PRINCIPAL

PRINCIPAL
MOHAMED SATHAK COLLEGE OF ARTS & SCIENCE
SHOLINGANALLUR, CHENNAI - 600 119

MOHAMED SATHAK COLLEGE OF ARTS AND SCIENCE

Affiliated to the university of Madras & Reaccredited by NAAC
An ISO 9001 : 2015 Certified Institution, Sholinganallur, Chennai -600 119.

Department of Biotechnology -05.10.2020- 07.10.2020

Seminar/Workshop/Conference Feedback Form

Procedures: • Please keep in mind that turning in seminar sheets without attending a full seminar is not permitted.

Date (of seminar/Webinar/Conference): 05.10.2020 to 07.10.2020

Program: UG ✓ PG

Student & Department Name: B. Pavithra. Biotechnology

REGISTER NUMBER: 22201642

Seminar/Webinar/Conference Title: Leadership Skills

Speaker: HABUBINISA

1. Grade the strengths of the seminar (1: Poor, 2: Fair, 3: Good, 4: Very good, 5: Excellent)

a. Clarity of information and presentation
1 ○ 2 ○ 3 ○ 4 ○ 5 ✓

b. Relevance of information to the students of UG/PG Programme
1 ○ 2 ○ 3 ○ 4 ○ 5 ✓

c. Did this seminar make you think about interesting issues in the field and therefore, broaden your horizons in your field?
Yes ✓ No ○

d. Was this information new to you?
Yes ✓ No ○

e. Would you be interested in learning more about this subject and discussing the possible applications to your Career and Higher Studies?
Yes ✓ No ○

2. Please briefly describe what was interesting, important or relevant to your studies.
A Variety of abilities that help people guide

3. What positive things can you take from the presentation? What should have been avoided?
It Creates Self-Awareness & Respect

4. What other topics would you like to learn about, in the area covered by the seminar?
Knowing and leading yourself is key to being a Motivate other to achieve a common goal.

STUDENT'S SIGNATURE: B. Pavithra. D

DATE: 07.10.2020

M. Jayanthi

MOHAMED SATHAK COLLEGE OF ARTS & SCIENCE Chennai-600 119.

Dr. R. MEGANATHAN, Ph.D
PRINCIPAL
MOHAMED SATHAK COLLEGE OF ARTS & SCIENCE
SHOLINGANALLUR, CHENNAI-600 119.

HOD

PRINCIPAL

MOHAMED SATHAK COLLEGE OF ARTS AND SCIENCE

Affiliated to the university of Madras & Reaccredited by NAAC

An ISO 9001 : 2015 Certified Institution, Sholinganallur, Chennai -600 119.

Department of Biotechnology



MOHAMED SATHAK COLLEGE OF ARTS & SCIENCE
Chennai-600 119.

Dr. R. MEGANATHAN, Ph.D
PRINCIPAL
MOHAMED SATHAK COLLEGE OF ARTS & SCIENCE
SHOLINGANALLUR, CHENNAI-600 119.

HOD **PRINCIPAL**

MOHAMED SATHAK COLLEGE OF ARTS AND SCIENCE

Affiliated to the university of Madras & Reaccredited by NAAC

An ISO 9001 : 2015 Certified Institution, Sholinganallur, Chennai -600 119.

PG DEPARTMENT OF MATHEMATICS

From

10.09.2020

Dr.V.Muralidhar
Head, Department of Mathematics
Mohamed Sathak College of Arts and Science
Sholinganallur
Chennai-119.

To

The Principal
Mohamed Sathak College of Arts and Science,
Sholinganallur,
Chennai- 600 119

Respected Sir,

Sub: Inviting and seeking permission to conduct a Three Day Seminar– reg.

We are very much delighted in Informing. You that the Department of **MATHEMATICS** in association with the **IQAC**, has planned to conduct a Three Day Seminar on **"LOGICAL AND REASONING SKILLS"** from 14.09.2020 TO 16.09.2020.

In this regard, we request you to grant us permission and preside over the Inauguration of the Programme and make the event worth a memory.

Thanking You

Yours Sincerely

HoD

Dr. H. ABIRAMI, Ph.D.
PRINCIPAL
MOHAMED SATHAK COLLEGE OF ARTS & SCIENCE
SHOLINGANALLUR, CHENNAI - 600 119.

Dr. V. MURALIDHAR, M.Sc.,M.Phil.,B.Ed.,Ph.D.,
HEAD
PG Department of Mathematics
Mohamed Sathak College of Arts and Science
Sholinganallur, Chennai - 600 119

MOHAMED SATHAK COLLEGE OF ARTS & SCIENCE Chennai 600 119.

PRINCIPAL

MOHAMED SATHAK COLLEGE OF ARTS & SCIENCE
SHOLINGANALLUR, CHENNAI - 600 119

MOHAMED SATHAK COLLEGE OF ARTS AND SCIENCE

Affiliated to the university of Madras & Reaccredited by NAAC

An ISO 9001 : 2015 Certified Institution, Sholinganallur, Chennai -600 119.

PG DEPARTMENT OF MATHEMATICS

10-09-2020

CIRCULAR

It is hereby informed to all the faculty members and students that, the Department of MATHEMATICS in association with IQAC is organising a Three Day National Seminar on **LOGICAL AND REASONING SKILLS**, scheduled to take place from **14.09.2020 TO 16.09.2020.** at 10.00 AM in the College Auditorium. All the I year UG students are insisted to attend the session without fail.

PRINCIPAL

MOHAMED SATHAK COLLEGE OF ARTS & SCIENCE Chennai-600 119

Dr. H. ABIRAMI, Ph.D.
PRINCIPAL
MOHAMED SATHAK COLLEGE OF ARTS & SCIENCE
SHOLINGANALLUR, CHENNAI - 600 119.

Dr. V. MURALIDHAR, M.Sc., M.Phil., B.Ed., Ph.D.,
HEAD
PG Department of Mathematics
Mohamed Sathak College of Arts and Science

HOD

MOHAMED SATHAK COLLEGE OF ARTS & SCIENCE Chennai 600 119.

PRINCIPAL
MOHAMED SATHAK COLLEGE OF ARTS & SCIENCE
SHOLINGANALLUR, CHENNAI - 600 119.

PRINCIPAL

MOHAMED SATHAK COLLEGE OF ARTS AND SCIENCE

Affiliated to the university of Madras & Reaccredited by NAAC

An ISO 9001 : 2015 Certified Institution, Sholinganallur, Chennai -600 119.

PG DEPARTMENT OF MATHEMATICS

MOHAMED SATHAK COLLEGE OF ARTS AND SCIENCE

(Affiliated to University of Madras, Approved by UGC and AICTE and Reaccredited by NAAC)

SPONSORED BY MOHAMED SATHAK TRUST

SHOLINGANALLUR,CHENNAI-600 119

PG DEPARTMENT OF MATHAMATICS

IN ASSOCIATION WITH & IQAC

Cordially invites you for the workshop on

LOGICAL AND REASONING SKILL



BY

Dr. S. SELVARASU

Professor / Dean, Research & Development

Bharath Institute of Law

DATE: 14.09.2020 to 16.09.2020 @ 10.00 A.M

JANAB.ALHAJ.S.M MOHAMED YOUSUF SAHIB
CHAIRMAN,Mohamed Sathak Trust

JANABA.S.M.H. SHARMILA
Secretary

JANAB. P.R.L.HAMID IBRAHIM
Executive Director

JANAB.S.M.J. ABDUL HALEEM
Director

Dr.R.MEGANATHAN
Principal

Dr.O.S AYSHA
Vice Principal

Dr.V.MURALIDHAR
Head of the Department

Organizing Committee

Staff Members - PG Department of Mathamatics

Dr. H. ABIRAMI, Ph.D.
PRINCIPAL
MOHAMED SATHAK COLLEGE OF ARTS & SCIENCE
SHOLINGANALLUR, CHENNAI - 600 119.

Dr. V. MURALIDHAR, M.Sc.,M.Phil.,B.Ed.,Ph.D.,
HEAD
PG Department of Mathematics
Mohamed Sathak College of Arts and Science

HOD

PRINCIPAL

PRINCIPAL
MOHAMED SATHAK COLLEGE OF ARTS & SCIENCE
SHOLINGANALLUR, CHENNAI - 600 119.

MOHAMED SATHAK COLLEGE OF ARTS AND SCIENCE

Affiliated to the university of Madras & Reaccredited by NAAC

An ISO 9001 : 2015 Certified Institution, Sholinganallur, Chennai -600 119.

PG DEPARTMENT OF MATHEMATICS

EVENT REPORT - LOGICAL AND REASONING SKILLS

DATE /EVENT	TOPIC	RESOURCE PERSON NAME	STUDENTS BENEFITTED
14.09.2020 TO 16.09.2020.	LOGICAL AND REASONING SKILLS	Dr.S SELVARASU Assistant Professor, BARATH INSTITUTE OF LOW Chennai	100

SUMMARY:

Department of Mathematics organised seminar for the I year Students on the Topic "**LOGICAL AND REASONING SKILLS**" from **14.09.2020-16.09.2020. Logical and reasoning skills** where the listener seeks to understand effective problem-solving and decision-making. In logical and reasoning skills **Student understand Deductive Reasoning,Inductive Reasoning** in speaker's point of view. Student also learned **Critical Thinking Problem-Solving Analytical Skills, decision making .** Total of 100 Students participated in the Seminar.

Learning Outcome:

Students were able to

- Analyzing and evaluating an issue to form a judgment.
- Breaking down complex problems into manageable parts and solving them systematically
- Examining information in detail to understand it better and draw conclusions.
- problem solving based on reasoning that follows a strictly structured progression of analysis

Dr. H. ABIRAMI, Ph.D.
PRINCIPAL
MOHAMED SATHAK COLLEGE OF ARTS & SCIENCE
SHOLINGANALLUR, CHENNAI - 600 119.

Dr. V. MURALIDHAR, M.Sc., M.Phil., B.Ed., Ph.D.,
HEAD
PG Department of Mathematics
Mohamed Sathak College of Arts and Science
Sholinganallur, Chennai - 600 119.

HOD

PRINCIPAL

PRINCIPAL
MOHAMED SATHAK COLLEGE OF ARTS & SCIENCE
SHOLINGANALLUR, CHENNAI - 600 119.

MOHAMED SATHAK COLLEGE OF ARTS AND SCIENCE

Affiliated to the university of Madras & Reaccredited by NAAC

An ISO 9001 : 2015 Certified Institution, Sholinganallur, Chennai -600 119.

PG DEPARTMENT OF MATHEMATICS

LOGICAL AND REASONING SKILLS -14.09.2020 -16.09.2020				
List of Students Enrolled				
S.NO	NAME OF THE STUDENT	REGISTER NUMBER	ROLL NUMBER	DEPARTMENT
1	NAFEESHA BANU B	222101940	20BMT001	B.Sc MATHS
2	VINCY A	222101945	20BMT002	B.Sc MATHS
3	DHARSHINI S	222101942	20BMT003	B.Sc MATHS
4	ASHIQ MOULANA T	222101941	20BMT004	B.Sc MATHS
5	LATHISHKUMAR S	222101855	20BCS001	B.Sc CS
6	RAGUL U	222101868	20BCS002	B.Sc CS
7	DHIVAKAR B	222101846	20BCS003	B.Sc CS
8	DHANUSH S	222101844	20BCS004	B.Sc CS
9	DEEPA R	222101893	20BCS005	B.Sc CS
10	MUNIAPPAN S	222101864	20BCS006	B.Sc CS
11	MOHAMED THOUFIQ T	222101861	20BCS007	B.Sc CS
12	MUKESHKUMAR N	222101863	20BCS008	B.Sc CS
13	THACHANA MOORTHY V	222101888	20BCS009	B.Sc CS
14	MYDEEN FATHIMA M	222101902	20BCS010	B.Sc CS
15	MOHAMED MUZZAMIL M	222101859	20BCS011	B.Sc CS
16	KAMESH E	222101854	20BCS012	B.Sc CS
17	PREETHI S	222101904	20BCS013	B.Sc CS
18	DINESH K	222101847	20BCS014	B.Sc CS
19	SAIF MOHAMMED R	222101873	20BCS015	B.Sc CS
20	RAJIV P	222101870	20BCS016	B.Sc CS
21	DHIVYADHARSHINI A	222101894	20BCS017	B.Sc CS
22	TAMILSELVI M	222101911	20BCS018	B.Sc CS
23	PATHAN RAHEEM P	222101833	20BCS019	B.Sc CS
24	RAJKUMAR S	222101871	20BCS020	B.Sc CS
25	MOHAMED RASEETH A	222101831	20BCS021	B.Sc CS
26	HAMITH A	222101828	20BCS022	B.Sc CS
27	MURUGESH M	222101865	20BCS023	B.Sc CS
28	SHAHID M	222101882	20BCS024	B.Sc CS
29	KAMAL RAJ S	222101853	20BCS025	B.Sc CS
30	LINGESHWARAN N	222101856	20BCS026	B.Sc CS

Dr. H. ABIRAMI, Ph.D.
PRINCIPAL
MOHAMED SATHAK COLLEGE OF ARTS & SCIENCE
SHOLINGANALLUR, CHENNAI-600 119.

Dr. V. MURALIDHAR, M.Sc.,M.Phil.,B.Ed.,Ph.D.,
HEAD
PG Department of Mathematics
Mohamed Sathak College of Arts and Science
Sholinganallur, Chennai - 600 119.

HOD

PRINCIPAL

PRINCIPAL
MOHAMED SATHAK COLLEGE OF ARTS & SCIENCE
SHOLINGANALLUR, CHENNAI - 600 119.

MOHAMED SATHAK COLLEGE OF ARTS AND SCIENCE

Affiliated to the university of Madras & Reaccredited by NAAC

An ISO 9001 : 2015 Certified Institution, Sholinganallur, Chennai -600 119.

PG DEPARTMENT OF MATHEMATICS

LOGICAL AND REASONING SKILLS -14.09.2020 -16.09.2020				
List of Students Enrolled				
S.NO	**NAME OF THE STUDENT**	**REGISTER NUMBER**	**ROLL NUMBER**	**DEPARTMENT**
1	SARAVANAN S	222101880	20BCS027	B.Sc CS
2	ARULPANDI K	222101839	20BCS028	B.Sc CS
3	MOHAMED NASEEM M	222101830	20BCS029	B.Sc CS
4	VEERAMANI A	222101889	20BCS030	B.Sc CS
5	SANTHIYA S	222101907	20BCS031	B.Sc CS
6	LOKESH S	222101857	20BCS032	B.Sc CS
7	ABISHEK S	222101835	20BCS033	B.Sc CS
8	VIVEKANANDAN E	222101891	20BCS034	B.Sc CS
9	SNEHA R	222101909	20BCS035	B.Sc CS
10	FARANA FATHIMA S	222101895	20BCS036	B.Sc CS
11	ANBUSELVAM S	222101838	20BCS037	B.Sc CS
12	JABESTINMARY M	222101898	20BCS038	B.Sc CS
13	HARI VIGNESH U	222101849	20BCS039	B.Sc CS
14	SANDHIYA S	222101906	20BCS040	B.Sc CS
15	SAKIR AHMED K	222101874	20BCS041	B.Sc CS
16	SANTHOSH KUMAR V	222101878	20BCS042	B.Sc CS
17	MARSHAL DAVIS D	222101858	20BCS043	B.Sc CS
18	MOHAMMED IMTHIYAZ A	222101862	20BCS044	B.Sc CS
19	PRASHANTHI G	222101903	20BCS045	B.Sc CS
20	RAJATHAMIMMUN ANSARI N	222101869	20BCS046	B.Sc CS
21	BHUVANESWARI M	222101892	20BCS047	B.Sc CS
22	SHEIK HUSSAIN.M	222101883	20BCS048	B.Sc CS
23	CHANDRU T	222101842	20BCS049	B.Sc CS
24	DHARUN S	222101845	20BCS050	B.Sc CS
25	SATHESH S	222101881	20BCS051	B.Sc CS
26	HARISH J	222101851	20BCS052	B.Sc CS
27	SHEIK YOUSUF B A	222101884	20BCS053	B.Sc CS
28	SWETHA V	222101910	20BCS054	B.Sc CS
29	HARIHARAN S	222101850	20BCS055	B.Sc CS
30	ISHRANHAS A	222101897	20BCS056	B.Sc CS

Dr. V. MURALIDHAR, M.Sc., M.Phil., B.Ed., Ph.D.,
HOD
PG Department of Mathematics
Mohamed Sathak College of Arts and Science
Sholinganallur, Chennai - 600 119

Dr. H. ABIRAMI, Ph.D.
PRINCIPAL
MOHAMED SATHAK COLLEGE OF ARTS & SCIENCE
SHOLINGANALLUR, CHENNAI - 600 119.

PRINCIPAL
MOHAMED SATHAK COLLEGE OF ARTS & SCIENCE
SHOLINGANALLUR, CHENNAI - 600 119.

MOHAMED SATHAK COLLEGE OF ARTS AND SCIENCE

Affiliated to the university of Madras & Reaccredited by NAAC

An ISO 9001 : 2015 Certified Institution, Sholinganallur, Chennai -600 119.

PG DEPARTMENT OF MATHEMATICS

LOGICAL AND REASONING SKILLS -14.09.2020 -16.09.2020				
List of Students Enrolled				
S.NO	NAME OF THE STUDENT	REGISTER NUMBER	ROLL NUMBER	DEPARTMENT
1	SHALINI K	222101908	20BCS057	B.Sc CS
2	NAVEEN S	222101866	20BCS058	B.Sc CS
3	MOHAMED SAJITH J	222101832	20BCS059	B.Sc CS
4	BALAJI M	222101841	20BCS060	B.Sc CS
5	RAMKUMAR P	222101872	20BCS061	B.Sc CS
6	SALEEM S	222101875	20BCS062	B.Sc CS
7	VIGNESH A	222101890	20BCS063	B.Sc CS
8	SANTHOSH N	222101879	20BCS064	B.Sc CS
9	KARISHMA K	222101900	20BCS065	B.Sc CS
10	MOHAMMED NAWAS	222101860	20BCS066	B.Sc CS
11	DHAKSHINAMOORTHI P	222101843	20BCS067	B.Sc CS
12	HARI KRISHNAN B	222101848	20BCS068	B.Sc CS
13	SABINA JOTHI V	222101905	20BCS069	B.Sc CS
14	PARAMESH V	222101867	20BCS070	B.Sc CS
15	SOMU G	222101885	20BCS071	B.Sc CS
16	LALITHAMBIGAI S	222101901	20BCS072	B.Sc CS
17	JAMUNA K	222101899	20BCS073	B.Sc CS
18	ABISHEK KUMAR S	222101834	20BCS074	B.Sc CS
19	ANBURAJ M	222101837	20BCS075	B.Sc CS
20	SANJAY S	222101877	20BCS076	B.Sc CS
21	ABILASH KUMAR K	222110379	20BCS077	B.Sc CS
22	VENKATESAN R	312102210	20BCS078	B.Sc CS
23	LEENA KUMARI A	312102223	20BCS079	B.Sc CS
24	MAHEEM TABREZ R	312102158	20BCS080	B.Sc CS
25	LOGESHWARI K	312102225	20BCS081	B.Sc CS
26	LINGESHWARI K	312102224	20BCS082	B.Sc CS
27	PRADEEP S	312102190	20BCS083	B.Sc CS
28	ARJUN J	312102165	20BCS084	B.Sc CS
29	SWAMINATHAN J	312102206	20BCS085	B.Sc CS
30	ATHILAKSHMI N	312102218	20BCS086	B.Sc CS

Dr. H. ABIRAMI, Ph.D.
PRINCIPAL
MOHAMED SATHAK COLLEGE OF ARTS & SCIENCE
SHOLINGANALLUR, CHENNAI - 600 119.

Dr. V. MURALIDHAR, M.Sc., M.Phil., B.Ed., Ph.D.,
HEAD
PG Department of Mathematics
Mohamed Sathak College of Arts and Science
Sholinganallur, Chennai - 600 119.

HOD

MOHAMED SATHAK COLLEGE OF ARTS & SCIENCE Chennai-600 119.

PRINCIPAL
MOHAMED SATHAK COLLEGE OF ARTS & SCIENCE
SHOLINGANALLUR, CHENNAI - 600 119.

MOHAMED SATHAK COLLEGE OF ARTS AND SCIENCE

Affiliated to the university of Madras & Reaccredited by NAAC

An ISO 9001 : 2015 Certified Institution, Sholinganallur, Chennai -600 119.

PG DEPARTMENT OF MATHEMATICS

LOGICAL AND REASONING SKILLS -14.09.2020 -16.09.2020				
List of Students Enrolled				
S.NO	NAME OF THE STUDENT	REGISTER NUMBER	ROLL NUMBER	DEPARTMENT
1	LALITHA S	312102159	20BCS087	B.Sc CS
2	RAJA M	312102193	20BCS088	B.Sc CS
3	MANIKANDAN S	312102180	20BCS089	B.Sc CS
4	VISWANATH E	312102213	20BCS090	B.Sc CS
5	ABIN MAMMAN	312102163	20BCS091	B.Sc CS
6	UVAIS AHAMED R	312102208	20BCS092	B.Sc CS
7	JOHN PETER J	312102175	20BCS093	B.Sc CS
8	PRADEEP.V	312102191	20BCS094	B.Sc CS
9	MOHAMED IMRAN ASHIK S	312102183	20BCS095	B.Sc CS
10	RASHEDA A	312102160	20BCS096	B.Sc CS
11	KAVIYARASAN K	312102176	20BCS097	B.Sc CS
12	DEEPIKA P	312102219	20BCS098	B.Sc CS
13	SELVAM K	312102202	20BCS099	B.Sc CS
14	SANJAY S	312102200	20BCS100	B.Sc CS
15	SURENDHAR S	312102205	20BCS101	B.Sc CS
16	GOPALA KRISHNAN P	312102170	20BCS102	B.Sc CS
17	SUGUMAR V	312102204	20BCS103	B.Sc CS
18	GUKAN M	312102171	20BCS104	B.Sc CS
19	SANJAI R	312102198	20BCS105	B.Sc CS
20	GURUNATH M	312102172	20BCS106	B.Sc CS
21	MOHAMED ASHIF ALI L	312102182	20BCS107	B.Sc CS
22	PRIYADHARSHINI S	312102229	20BCS108	B.Sc CS
23	ABINAYA J	312102214	20BCS109	B.Sc CS
24	ABDUL KALAM A	312102162	20BCS110	B.Sc CS
25	KEERTHANA P	312102222	20BCS111	B.Sc CS
26	MOHAMED ISHAK A	312102185	20BCS112	B.Sc CS
27	PRIYADHARSHINI R	312102228	20BCS113	B.Sc CS
28	ANITHA A	312102215	20BCS114	B.Sc CS
29	SHEETHAL S	312102233	20BCS115	B.Sc CS
30	YASMIN FATHIMA A	312102236	20BCS116	B.Sc CS

Dr. V. MURALIDHAR, M.Sc.,M.Phil.,B.Ed.,Ph.D.,
HEAD
PG Department of Mathematics
Mohamed Sathak College of Arts and Science

HOD

Dr. H. ABIRAMI, Ph.D.
PRINCIPAL
MOHAMED SATHAK COLLEGE OF ARTS & SCIENCE
SHOLINGANALLUR, CHENNAI - 600 119.

PRINCIPAL

PRINCIPAL
MOHAMED SATHAK COLLEGE OF ARTS & SCIENCE
SHOLINGANALLUR, CHENNAI - 600 119.

MOHAMED SATHAK COLLEGE OF ARTS AND SCIENCE

Affiliated to the university of Madras & Reaccredited by NAAC

An ISO 9001 : 2015 Certified Institution, Sholinganallur, Chennai -600 119.

PG DEPARTMENT OF MATHEMATICS

S.NO	NAME OF THE STUDENT	REGISTER NUMBER	ROLL NUMBER	DEPARTMENT	14.09.2020	15.09.2020	16.06.2020
1	NAFEESHA BANU B	222101940	20BMT001	B.Sc MATHS	Nafeesha	Nafeesha	Nafeesha
2	VINCY A	222101945	20BMT002	B.Sc MATHS	Vincy	Vincy	Vincy
3	DHARSHINI S	222101942	20BMT003	B.Sc MATHS	Dharshini	Dharshini	Dharshini
4	ASHIQ MOULANA T	222101941	20BMT004	B.Sc MATHS	Ashiq	Ashiq	Ashiq
5	LATHISHKUMAR S	222101855	20BCS001	B.Sc CS	Lathishkumar	Lathish	Lathishkumar
6	RAGUL U	222101868	20BCS002	B.Sc CS	Ragul	Ragul	Ragul
7	DHIVAKAR B	222101846	20BCS003	B.Sc CS	Dhivakar	Dhivakar	Dhivakar
8	DHANUSH S	222101844	20BCS004	B.Sc CS	Dhanush	Dhanush	Dhanush
9	DEEPA R	222101893	20BCS005	B.Sc CS	Deepa	Deepa	Deepa
10	MUNIAPPAN S	222101864	20BCS006	B.Sc CS	Muniappan	Muniappan	Muniappan
11	MOHAMED THOUFIQ T	222101861	20BCS007	B.Sc CS	Mohamed Thoufiq	Mohamed Thoufiq	Mohamed Thoufiq
12	MUKESHKUMAR N	222101863	20BCS008	B.Sc CS	N. mukesh	N. mukesh	N. mukesh
13	THACHANA MOORTHY V	222101888	20BCS009	B.Sc CS	Chachu	Chachu	Chachu
14	MYDEEN FATHIMA M	222101902	20BCS010	B.Sc CS	Fathima	Fathima	Fathima
15	MOHAMED MUZZAMIL M	222101859	20BCS011	B.Sc CS	Muzzamil	Muzzamil	Muzzamil
16	KAMESH E	222101854	20BCS012	B.Sc CS	Kamesh	Kamesh	Kamesh
17	PREETHI S	222101904	20BCS013	B.Sc CS	Preethi	Preethi	Preethi
18	DINESH K	222101847	20BCS014	B.Sc CS	Dinesh	Dinesh	Dinesh
19	SAIF MOHAMMED R	222101873	20BCS015	B.Sc CS	Saif Mohammed	Saif Mohammed	Saif Mohammed
20	RAJIV P	222101870	20BCS016	B.Sc CS	Rajiv	Raji	Raji
21	DHIVYADHARSHINI A	222101894	20BCS017	B.Sc CS	Dhivya	Dhivya	Dhivya
22	TAMILSELVI M	222101911	20BCS018	B.Sc CS	M. Tamil	M. Tamil	M. Tamil
23	PATHAN RAHEEM P	222101833	20BCS019	B.Sc CS	P. Pathan	P. Path	P. Path
24	RAJKUMAR S	222101871	20BCS020	B.Sc CS	S. Rajkum	S. Raju	S. Raju
25	MOHAMED RASEETH A	222101831	20BCS021	B.Sc CS	A. md Raseeth	A. md Rasee	A. md Rasee
26	HAMITH A	222101828	20BCS022	B.Sc CS	A. Hemith	A. Hemith	A. Hemith
27	MURUGESH M	222101865	20BCS023	B.Sc CS	murugesh	murugesh	murugesh
28	SHAHID M	222101882	20BCS024	B.Sc CS	SHAHID	SHAHID	SHAHID
29	KAMAL RAJ S	222101853	20BCS025	B.Sc CS	S. Kamal	S. Kamal raj	S. Kamal raj
30	LINGESHWARAN N	222101856	20BCS026	B.Sc CS	N. lingesh	N. lingesh	N. lingesh

Dr. V. MURALIDHAR, M.Sc.,M.Phil.,B.Ed.,Ph.D.,
HEAD
HOD
PG Department of Mathematics
Mohamed Sathak College of Arts and Science
Sholinganallur, Chennai - 600 119.

Dr. H. ABIRAMI, Ph.D.
PRINCIPAL
MOHAMED SATHAK COLLEGE OF ARTS & SCIENCE
SHOLINGANALLUR, CHENNAI - 600 119.

PRINCIPAL
PRINCIPAL
MOHAMED SATHAK COLLEGE OF ARTS & SCIENCE
SHOLINGANALLUR, CHENNAI - 600 119.

MOHAMED SATHAK COLLEGE OF ARTS AND SCIENCE

Affiliated to the university of Madras & Reaccredited by NAAC

An ISO 9001 : 2015 Certified Institution, Sholinganallur, Chennai -600 119.

PG DEPARTMENT OF MATHEMATICS

S.NO	NAME OF THE STUDENT	REGISTER NUMBER	ROLL NUMBER	DEPARTMENT	14.09.2020	15.09.2020	16.06.2020
1	SARAVANAN S	222101880	20BCS027	B.Sc CS	S.Saravanan	S.Saravanan	S.Saravanan
2	ARULPANDI K	222101839	20BCS028	B.Sc CS	ARulPandi.K	ArulPandi.K	ArulPandi.K
3	MOHAMED NASEEM M	222101830	20BCS029	B.Sc CS	M.Naseem	M.Naseem	M.NaseeM
4	VEERAMANI A	222101889	20BCS030	B.Sc CS	veeramani A	veeramani A	veeramani.A
5	SANTHIYA S	222101907	20BCS031	B.Sc CS	santhiya.S	santhiya.S	sathiya.S
6	LOKESH S	222101857	20BCS032	B.Sc CS	Lokesh.S	Lokesh.S	Lokesh.S
7	ABISHEK S	222101835	20BCS033	B.Sc CS	ABishek.S	ABishek.S	Abishek.S
8	VIVEKANANDAN E	222101891	20BCS034	B.Sc CS	E.Vivek	E.Vivek	E.Vivek
9	SNEHA R	222101909	20BCS035	B.Sc CS	R.Sneha	R.Sneha	R.Sneha
10	FARANA FATHIMA S	222101895	20BCS036	B.Sc CS	S.Jawarish	Jawarish	Jawarish
11	ANBUSELVAM S	222101838	20BCS037	B.Sc CS			
12	JABESTINMARY M	222101898	20BCS038	B.Sc CS	M.Mary	M.Mary	M.Mary
13	HARI VIGNESH U	222101849	20BCS039	B.Sc CS	HariVignesh	HariVignesh	HariVignesh
14	SANDHIYA S	222101906	20BCS040	B.Sc CS	S.Sandhiya	S.Sandhiya	S.Sandhiya
15	SAKIR AHMED K	222101874	20BCS041	B.Sc CS	Sakir	Sakir	Sakir
16	SANTHOSH KUMAR V	222101878	20BCS042	B.Sc CS	V.Kumar	V.Kumar	V.Kumar
17	MARSHAL DAVIS D	222101858	20BCS043	B.Sc CS	D.M.Davis	D.M.Davis	D.M.Davis
18	MOHAMMED IMTHIYAZ A	222101862	20BCS044	B.Sc CS			
19	PRASHANTHI G	222101903	20BCS045	B.Sc CS	G.Prasanthi	G.Prasanthi	G.Prasanthi
20	RAJATHAMIMMUN ANSARI N	222101869	20BCS046	B.Sc CS			
21	BHUVANESWARI M	222101892	20BCS047	B.Sc CS	M	M	M
22	SHEIK HUSSAIN.M	222101883	20BCS048	B.Sc CS	M.Sheikhussain	M.Sheikhussain	M.Sheikhussain
23	CHANDRU T	222101842	20BCS049	B.Sc CS	Chandru	Chandru	Chandru
24	DHARUN S	222101845	20BCS050	B.Sc CS	S.Dharun	S.Dharun	S.Dharun
25	SATHESH S	222101881	20BCS051	B.Sc CS			
26	HARISH J	222101851	20BCS052	B.Sc CS			
27	SHEIK YOUSUF B A	222101884	20BCS053	B.Sc CS	B.A.Shaik	B.A.Shaik	B.A.Shaik
28	SWETHA V	222101910	20BCS054	B.Sc CS			
29	HARIHARAN S	222101850	20BCS055	B.Sc CS			
30	ISHRANHAS A	222101897	20BCS056	B.Sc CS	A.Ishranhas	A.Ishranhas	A.Ishranhas

Dr. V. MURALIDHAR, M.Sc.,M.Phil.,B.Ed.,Ph.D.,
HEAD
PG Department of Mathematics
Mohamed Sathak College of Arts and Science
Sholinganallur, Chennai - 600 119.

HOD

Dr. H. ABIRAMI, Ph.D.
PRINCIPAL
MOHAMED SATHAK COLLEGE OF ARTS & SCIENCE
SHOLINGANALLUR, CHENNAI - 600 119.

PRINCIPAL
MOHAMED SATHAK COLLEGE OF ARTS & SCIENCE
SHOLINGANALLUR, CHENNAI - 600 119.

PRINCIPAL

MOHAMED SATHAK COLLEGE OF ARTS AND SCIENCE

Affiliated to the university of Madras & Reaccredited by NAAC

An ISO 9001 : 2015 Certified Institution, Sholinganallur, Chennai -600 119.

PG DEPARTMENT OF MATHEMATICS

S.NO	NAME OF THE STUDENT	REGISTER NUMBER	ROLL NUMBER	DEPARTMENT	14.09.2020	15.09.2020	16.06.2020
1	SHALINI K	222101908	20BCS057	B.Sc CS			
2	NAVEEN S	222101866	20BCS058	B.Sc CS			
3	MOHAMED SAJITH J	222101832	20BCS059	B.Sc CS			
4	BALAJI M	222101841	20BCS060	B.Sc CS			
5	RAMKUMAR P	222101872	20BCS061	B.Sc CS			
6	SALEEM S	222101875	20BCS062	B.Sc CS			
7	VIGNESH A	222101890	20BCS063	B.Sc CS			
8	SANTHOSH N	222101879	20BCS064	B.Sc CS			
9	KARISHMA K	222101900	20BCS065	B.Sc CS			
10	MOHAMMED NAWAS	222101860	20BCS066	B.Sc CS			
11	DHAKSHINAMOORTHI P	222101843	20BCS067	B.Sc CS			
12	HARI KRISHNAN B	222101848	20BCS068	B.Sc CS			
13	SABINA JOTHI V	222101905	20BCS069	B.Sc CS			
14	PARAMESH V	222101867	20BCS070	B.Sc CS			
15	SOMU G	222101885	20BCS071	B.Sc CS			
16	LALITHAMBIGAI S	222101901	20BCS072	B.Sc CS			
17	JAMUNA K	222101899	20BCS073	B.Sc CS			
18	ABISHEK KUMAR S	222101834	20BCS074	B.Sc CS			
19	ANBURAJ M	222101837	20BCS075	B.Sc CS			
20	SANJAY S	222101877	20BCS076	B.Sc CS			
21	ABILASH KUMAR K	222110379	20BCS077	B.Sc CS			
22	VENKATESAN R	312102210	20BCS078	B.Sc CS			
23	LEENA KUMARI A	312102223	20BCS079	B.Sc CS			
24	MAHEEM TABREZ R	312102158	20BCS080	B.Sc CS			
25	LOGESHWARI K	312102225	20BCS081	B.Sc CS			
26	LINGESHWARI K	312102224	20BCS082	B.Sc CS			
27	PRADEEP S	312102190	20BCS083	B.Sc CS			
28	ARJUN J	312102165	20BCS084	B.Sc CS			
29	SWAMINATHAN J	312102206	20BCS085	B.Sc CS			
30	ATHILAKSHMI N	312102218	20BCS086	B.Sc CS			

Dr. V. MURALIDHAR, M.Sc.,M.Phil.,B.Ed.,Ph.D.,
HEAD
PG Department of Mathematics
Mohamed Sathak College of Arts and Science
Sholinganallur, Chennai - 600 119.

HOD

Dr. H. ABIRAMI, Ph.D.
PRINCIPAL
MOHAMED SATHAK COLLEGE OF ARTS & SCIENCE
SHOLINGANALLUR, CHENNAI - 600 119.

PRINCIPAL
MOHAMED SATHAK COLLEGE OF ARTS & SCIENCE
SHOLINGANALLUR, CHENNAI -600 119.

MOHAMED SATHAK COLLEGE OF ARTS AND SCIENCE

Affiliated to the university of Madras & Reaccredited by NAAC

An ISO 9001 : 2015 Certified Institution, Sholinganallur, Chennai -600 119.

PG DEPARTMENT OF MATHEMATICS

S.NO	NAME OF THE STUDENT	REGISTER NUMBER	ROLL NUMBER	DEPARTMENT	14.09.2020	15.09.2020	16.06.2020
1	LALITHA S	312102159	20BCS087	B.Sc CS	Lalitha	Lalitha	Lalitha
2	RAJA M	312102193	20BCS088	B.Sc CS	Raja	Raja	Raja
3	MANIKANDAN S	312102180	20BCS089	B.Sc CS	Manik.	Manik.	Manik
4	VISWANATH E	312102213	20BCS090	B.Sc CS	Visnath	Visuth	
5	ABIN MAMMAN	312102163	20BCS091	B.Sc CS	Abin Mamm	A bin Man	Abin Mam
6	UVAIS AHAMED R	312102208	20BCS092	B.Sc CS			
7	JOHN PETER J	312102175	20BCS093	B.Sc CS	John peter	John peter	John peter.
8	PRADEEP V	312102191	20BCS094	B.Sc CS			
9	MOHAMED IMRAN ASHIK S	312102183	20BCS095	B.Sc CS			
10	RASHEDA A	312102160	20BCS096	B.Sc CS	Rasde	Rasde	Rasd.
11	KAVIYARASAN K	312102176	20BCS097	B.Sc CS			
12	DEEPIKA P	312102219	20BCS098	B.Sc CS			
13	SELVAM K	312102202	20BCS099	B.Sc CS			
14	SANJAY S	312102200	20BCS100	B.Sc CS	Sanjay	Sanjay	Sanjay

MOHAMED SATHAK COLLEGE OF ARTS & SCIENCE Chennai-600 119.

Dr. H. ABIRAMI, Ph.D.
PRINCIPAL
MOHAMED SATHAK COLLEGE OF ARTS & SCIENCE
SHOLINGANALLUR, CHENNAI - 600 119.

Dr. V. MURALIDHAR, M.Sc.,M.Phil.,B.Ed.,Ph.D.,
HEAD
PG Department of Mathematics
Mohamed Sathak College of Arts and Science
Sholinganallur, Chennai - 600 119.

HOD

MOHAMED SATHAK COLLEGE OF ARTS & SCIENCE Chennai-600 119.

PRINCIPAL
MOHAMED SATHAK COLLEGE OF ARTS & SCIENCE
SHOLINGANALLUR, CHENNAI - 600 119.

PRINCIPAL

MOHAMED SATHAK COLLEGE OF ARTS AND SCIENCE

Affiliated to the university of Madras & Reaccredited by NAAC

An ISO 9001 : 2015 Certified Institution, Sholinganallur, Chennai -600 119.

PG DEPARTMENT OF MATHEMATICS

Seminar/Workshop/Conference Feedback Form

Procedures: • Please keep in mind that turning in seminar sheets without attending a full seminar is not permitted.

Date (of seminar/Webinar/Conference): **Program: UG** ○ **PG** ○

Student & Department Name: **REGISTER NUMBER:**

Seminar/Webinar/Conference Title: **Speaker:**

1. Grade the strengths of the seminar (1 : Poor, 2: Fair, 3: Good, 4: Very good, 5: Excellent)

a. Clarity of information and presentation

1 ○ 2 ○ 3 ○ 4 ○ 5 ○

b. Relevance of information to the students of UG/PG Programme

1 ○ 2 ○ 3 ○ 4 ○ 5 ○

c. Did this seminar make you think about interesting issues in the field and therefore, broaden your horizons in your field?

Yes ○ No ○

d. Was this information new to you?

Yes ○ No ○

e. Would you be interested in learning more about this subject and discussing the possible applications to your Career and Higher Studies?

Yes ○ No ○

2. Please briefly describe what was interesting, important or relevant to your studies.

3. What positive things can you take from the presentation? What should have been avoided?

4. What other topics would you like to learn about, in the area covered by the seminar?

STUDENT'S SIGNATURE: **DATE:**

Dr. H. ABIRAMI, Ph.D.
PRINCIPAL
MOHAMED SATHAK COLLEGE OF ARTS & SCIENCE
SHOLINGANALLUR, CHENNAI - 600 119.

PRINCIPAL
MOHAMED SATHAK COLLEGE OF ARTS & SCIENCE
SHOLINGANALLUR, CHENNAI - 600 119.

HOD

Dr. V. MURALIDHAR, M.Sc.,M.Phil.,B.Ed.,Ph.D.,
HEAD

PRINCIPAL

MOHAMED SATHAK COLLEGE OF ARTS AND SCIENCE

Affiliated to the university of Madras & Reaccredited by NAAC

An ISO 9001 : 2015 Certified Institution, Sholinganallur, Chennai -600 119.

PG DEPARTMENT OF MATHEMATICS



STUDENTS ARE ACTIVELY PARTICIPATED THE SEMINAR

Dr. H. ABIRAMI, Ph.D.
PRINCIPAL
MOHAMED SATHAK COLLEGE OF ARTS & SCIENCE
SHOLINGANALLUR, CHENNAI - 600 119.

PRINCIPAL
MOHAMED SATHAK COLLEGE OF ARTS & SCIENCE
SHOLINGANALLUR, CHENNAI - 600 119.

HOD

Dr. V. MURALIDHAR, M.Sc.,M.Phil.,B.Ed.,Ph.D.,
HEAD

PRINCIPAL

MOHAMED SATHAK COLLEGE OF ARTS AND SCIENCE

Affiliated to the university of Madras & Reaccredited by NAAC
An ISO 9001 : 2015 Certified Institution, Sholinganallur, Chennai -600 119.

From

21.05.2020

Department of BBA,
Mohamed Sathak College of Arts and Science,
Sholinganallur,
Chennai -600 119

To

The Principal
Mohamed Sathak College of Arts and Science,
Sholinganallur,
Chennai- 600 119

Respected Sir,

Sub: Inviting and seeking permission to conduct a WEBINAR **Programme** – reg.

We are very much delighted in Informing You that the Department of BBA in association with the **IQAC**, has planned to conduct a WEBINAR on "STAYING POSITIVE IN TESTING TIMES" from 27 – 29th May 2020.

In this regard, we request you to grant us permission and preside the Inauguration of the Programme and make the Event worth a Memory.

Thanking You

Yours Sincerely

21/5/20

Dr. R. MEGANATHAN, Ph.D.
PRINCIPAL
MOHAMED SATHAK COLLEGE OF ARTS & SCIENCE

Dr. H. ABIRAMI, Ph.D.
PRINCIPAL
MOHAMED SATHAK COLLEGE OF ARTS & SCIENCE
SHOLINGANALLUR, CHENNAI - 600 119.

MOHAMED SATHAK COLLEGE OF ARTS AND SCIENCE

Affiliated to University of Madras, Approved by UGC &AICTE, Reaccredited by NAAC

Promoted by Mohamed Sathak Trust

An ISO 9001:2015 Certified Institution

Sholinganallur, Chennai 600119, Tamilnadu, India

MSCAS/Prin.Off/2019-2020 **06.05.2020**

CIRCULAR

It is hereby informed to all the Faculty Members and Students that, the Department of Business Administration (BBA) organises an online webinar on the topic **Staying Positive in Testing Times**, scheduled to conduct from **27-05-2020** to **29-05-2020** at 10.00am. All the participants are insisted to attend the session without fail.

Dr. R. MEGANATHAN, Ph.D
PRINCIPAL
MOHAMED SATHAK COLLEGE OF ARTS & SCIENCE
SHOLINGANALLUR, CHENNAI-600 119.

PRINCIPAL

MOHAMED SATHAK COLLEGE OF ARTS & SCIENCE Chennai-600 119

PRINCIPAL
MOHAMED SATHAK COLLEGE OF ARTS AND SCIENCE
SHOLINGANALLUR, CHENNAI-600 119.

Dr. H. ABIRAMI, Ph.D.
PRINCIPAL
MOHAMED SATHAK COLLEGE OF ARTS & SCIENCE
SHOLINGANALLUR, CHENNAI - 600 119.

MOHAMED SATHAK COLLEGE OF ARTS AND SCIENCE

SHOLINGANALLUR, CHENNAI – 600119.

Affiliated to the University of Madras, Approved by UGC & AICTE, Reaccredited with "B" Grade by NAAC

DEPARTMENT OF BBA

REPORT OF WEBINAR ON "Staying Positive in Testing Times"

Department of BBA conducted an online Webinar for faculty and students on 27th May, 2020 on the topic "Staying Positive in Testing Times."

The session was inaugurated online by Dr. P. Rasool Begum, HOD- BBA. In this pandemic times and related loss around, it is common that people feel depressed and negative. This webinar was aimed at removing the pessimism and spread positivity. **Mr. Franklin Raja R,** Director – Talen Data Technologies Pvt Ltd, Chennai addressed the audience. Being a startup, he related his own company as an example and how he is staying afloat in this difficult time. He beautifully brought out our perspective of viewing things through a psychological game. Around 200 participants registered for the webinar and benefitted.

The program concluded with Vote of thanks by **Dr. Lavanya L**, Asst. Professor, BBA.

Mrs. P. Rasool Begum
HOD-BBA

Dr. S . MEGANATHAN
Principal

Dr. R. MEGANATHAN, Ph.D.
PRINCIPAL
MOHAMED SATHAK COLLEGE OF ARTS & SCIENCE
SHOLINGANALLUR, CHENNAI - 600 119

THE MOHAMED SATHAK COLLEGE OF ARTS & SCIENCE
Chennai-600 119

Dr. H. ABIRAMI, Ph.D.
PRINCIPAL
MOHAMED SATHAK COLLEGE OF ARTS & SCIENCE
SHOLINGANALLUR, CHENNAI - 600 119.

MOHAMED SATHAK COLLEGE OF ARTS AND SCIENCE
SHOLINGANALLUR, CHENNAI – 600119

Affiliated to the University of Madras, Approved by UGC & AICTE, Reaccredited with "B" Grade by NAAC

UG Department of Business Administration (BBA)

Cordially invites you for

STAYING POSITIVE IN TESTING TIMES

(27th – 29th May, 2020 10am)

By

MR.FRANKLIN RAJA
Talen Data Technologies Pvt Ltd

Dr. R. MEGANATHAN, Ph.D
PRINCIPAL
MOHAMED SATHAK COLLEGE OF ARTS & SCIENCE
SHOLINGANALLUR, CHENNAI-600 119.

Dr. R. MEGANATHAN
PRINCIPAL

Dr. A. PURUSHOTHAMAN
VIE PRINCIPAL

MRS. P. RASOOL BEGUM
HOD, B.B.A

PRINCIPAL
MOHAMED SATHAK COLLEGE OF ARTS & SCIENCE
SHOLINGANALLUR, CHENNAI-600 119.

MOHAMED SATHAK COLLEGE OF ARTS AND SCIENCE

Affiliated to the university of Madras & Reaccredited by NAAC

An ISO 9001 : 2015 Certified Institution, Sholinganallur, Chennai -600 119.

DEPARTMENT OF BBA

STAYING POSITIVE IN TESTING TIMES -27.05.2020 -29.05.2020				
List of Students Enrolled				
S.NO:	NAME OF THE STUDENT	REGISTER NUMBER	ROLL NUMBER	DEPARTMENT
1	AASIF SHAREEF A	411800431	18BBA021	BBA
2	ABDUL ASHIK A	411800432	18BBA054	BBA
3	AHAMED SALAM.A	411800435	18BBA218	BBA
4	AJITH KUMAR N	411800437	18BBA067	BBA
5	AJITHKUMAR R	411800438	18BBA088	BBA
6	AJITH R	411800439	18BBA079	BBA
7	AJITHKUMAR.S	411800441	18BBA220	BBA
8	AKASH S	411800443	18BBA050	BBA
10	ALWIN RAJ V	411800444	18BBA106	BBA
11	ANAS AHAMED.N	411800445	18BBA132	BBA
12	ANBU.K	411800446	18BBA114	BBA
13	ANIS IRSHAD S	411800447	18BBA014	BBA
14	ARIVENDHU.K	411800448	18BBA190	BBA
15	ARUN S	411800449	18BBA013	BBA
16	BALAKUMARAN J	411800451	18BBA002	BBA
17	CHANDRU.C	411800453	18BBA196	BBA
18	CHANDRU V	411800454	18BBA051	BBA
19	CHANDRU V	411800455	18BBA065	BBA
20	DEVAN N	411800457	18BBA062	BBA
21	DHAMOTHARAN.N	411800458	18BBA215	BBA
22	DHINESH D	411800460	18BBA110	BBA

THE MOHAMED SATHAK COLLEGE OF ARTS & SCIENCE Chennai-600 119

Dr. R. MEGANATHAN, Ph.D.
PRINCIPAL
ARTS & SCIENCE
119.

Dr. H. ABIRAMI, Ph.D.
PRINCIPAL
MOHAMED SATHAK COLLEGE OF ARTS & SCIENCE
SHOLINGANALLUR, CHENNAI - 600 119.

MOHAMED SATHAK COLLEGE OF ARTS AND SCIENCE

Affiliated to the university of Madras & Reaccredited by NAAC
An ISO 9001 : 2015 Certified Institution, Sholinganallur, Chennai -600 119.

DEPARTMENT OF BBA

STAYING POSITIVE IN TESTING TIMES -27.05.2020 -29.05.2020				
List of Students Enrolled				
S.NO :	NAME OF THE STUDENT	REGISTER NUMBER	ROLL NUMBER	DEPARTMENT
23	DINESH.A	411800462	18BBA194	BBA
24	DINESH KUMAR.R	411800463	18BBA206	BBA
25	DINESH M	411800464	18BBA078	BBA
26	DINESH S	411800465	18BBA094	BBA
27	GANESAN.J	411800466	18BBA203	BBA
28	GOPINATH M	411800469	18BBA016	BBA
29	GOUTHAM.S	411800470	18BBA207	BBA
30	GUNASEKAR D	411800471	18BBA107	BBA
31	HARIKARAN M	411800472	18BBA092	BBA
32	HARIHARAN.C	411800473	18BBA205	BBA
33	HARIHARAN J	411800474	18BBA093	BBA
34	HARIHARAN M	411800475	18BBA024	BBA
35	IMRAN BASHA M	411800476	18BBA098	BBA
36	INSAAF LATHIF.K	411800477	18BBA131	BBA
37	JAMES ARUL RAJ.R	411800478	18BBA208	BBA
38	JAYASURYA.D	411800480	18BBA127	BBA
39	JEEVA.P	411800481	18BBA184	BBA
40	KANAGARAJ V	411800483	18BBA057	BBA
41	KARTHIK.M	411800485	18BBA213	BBA
42	KISHORE P	411800486	18BBA017	BBA
43	KUMAR.B	411800487	18BBA153	BBA

Dr. R. MEGANATHAN, Ph.D.
PRINCIPAL
MOHAMED SATHAK COLLEGE OF ARTS & SCIENCE
SHOLINGANALLUR, CHENNAI - 600 119.

THE MOHAMED SATHAK COLLEGE OF ARTS & SCIENCE
Chennai-600 119

Dr. H. ABIRAMI, Ph.D.
PRINCIPAL
MOHAMED SATHAK COLLEGE OF ARTS & SCIENCE
SHOLINGANALLUR, CHENNAI - 600 119.

MOHAMED SATHAK COLLEGE OF ARTS AND SCIENCE

Affiliated to the university of Madras & Reaccredited by NAAC
An ISO 9001 : 2015 Certified Institution, Sholinganallur, Chennai -600 119.

DEPARTMENT OF BBA

STAYING POSITIVE IN TESTING TIMES -27.05.2020 -29.05.2020				
List of Students Enrolled				
S.NO :	NAME OF THE STUDENT	REGISTER NUMBER	ROLL NUMBER	DEPARTMENT
44	LOKESH KUMAR.R	411800488	18BBA135	BBA
45	MADHAN.R	411800489	18BBA126	BBA
46	MADHAN RAJ K	411800490	18BBA100	BBA
47	MANIKANDAN.N	411800492	18BBA130	BBA
48	MANIKANDAN.S	411800494	18BBA146	BBA
49	MANIKANDAN RAGURAM T	411800495	18BBA041	BBA
50	MANOJ KUMAR S	411800496	18BBA102	BBA
51	MEGANATHAN K	411800497	18BBA023	BBA
52	MEGANATHAN S	411800498	18BBA055	BBA
53	MOHAMED AFIZZ	411800499	18BBA139	BBA
54	MOHAMED ALI.I	411800500	18BBA193	BBA
55	MOHAMED FEROZ S	411800501	18BBA053	BBA
56	MOHAMED SABIR	411800502	18BBA128	BBA
57	MOHAMED MUBARAK ALI.M	411800503	18BBA214	BBA
58	MOHAMMED NIYAS S	411800504	18BBA048	BBA
59	MOHAMED REHAAN.M	411800505	18BBA122	BBA
60	MUBIS KHAN K	411800506	18BBA080	BBA
61	MUKESH M	411800507	18BBA007	BBA
62	MUSTAFA.A	411800508	18BBA129	BBA
63	NARESH KUMAR M	411800509	18BBA095	BBA
64	NARESH N	411800510	18BBA068	BBA

THE MOHAMED SATHAK COLLEGE OF ARTS & SCIENCE
Chennai-600 119

Dr. R. MEGANATHAN, Ph.D.
PRINCIPAL
MOHAMED SATHAK COLLEGE OF ARTS & SCIENCE
SHOLINGANALLUR, CHENNAI - 600 119.

Dr. H. ABIRAMI, Ph.D.
PRINCIPAL
MOHAMED SATHAK COLLEGE OF ARTS & SCIENCE
SHOLINGANALLUR, CHENNAI - 600 119.

MOHAMED SATHAK COLLEGE OF ARTS AND SCIENCE

Affiliated to the university of Madras & Reaccredited by NAAC
An ISO 9001 : 2015 Certified Institution, Sholinganallur, Chennai -600 119.

DEPARTMENT OF BBA

STAYING POSITIVE IN TESTING TIMES -27.05.2020 -29.05.2020				
List of Students Enrolled				
S.NO :	NAME OF THE STUDENT	REGISTER NUMBER	ROLL NUMBER	DEPARTMENT
65	NAVIN.K	411800512	18BBA138	BBA
66	NAVIN R	411800513	18BBA038	BBA
67	PENCILAIYA.P	411800517	18BBA154	BBA
68	POORNACHANDER.G	411800518	18BBA125	BBA
69	POOVENTHIRAN K	411800519	18BBA084	BBA
70	PRAKASH.A	411800520	18BBA116	BBA
71	PRAKASH.N	411800521	18BBA211	BBA
72	PRAVEEN KUMAR K	411800523	18BBA028	BBA
73	PURUSHOTHAMAN.S	411800524	18BBA187	BBA
74	RAIMAN BENU Y	411800525	18BBA063	BBA
75	RAJASEKAR M	411800526	18BBA003	BBA
76	ROHITH VISHWA K	411800529	18BBA043	BBA
77	ROKESH.S	411800530	18BBA164	BBA
78	ROOBANRAJ K	411800531	18BBA052	BBA
79	SAKTHIVEL K	411800532	18BBA027	BBA
80	SALMAN BARIS.M	411800533	18BBA082	BBA
81	SANJAY J	411800534	18BBA008	BBA
82	SARAN.R	411800536	18BBA144	BBA
83	SARAVANAN G	411800537	18BBA040	BBA
84	SARAVANAN T	411800538	18BBA044	BBA
85	SATHISH.M	411800539	18BBA123	BBA

THE MOHAMED SATHAK COLLEGE OF ARTS & SCIENCE Chennai-600 119

Dr. R. MEGANATHAN, Ph.D.
PRINCIPAL
MOHAMED SATHAK COLLEGE OF ARTS & SCIENCE
SHOLINGANALLUR, CHENNAI - 600 119.

Dr. H. ABIRAMI, Ph.D.
PRINCIPAL
MOHAMED SATHAK COLLEGE OF ARTS & SCIENCE
SHOLINGANALLUR, CHENNAI - 600 119.

MOHAMED SATHAK COLLEGE OF ARTS AND SCIENCE

Affiliated to the university of Madras & Reaccredited by NAAC
An ISO 9001 : 2015 Certified Institution, Sholinganallur, Chennai -600 119.

DEPARTMENT OF BBA

STAYING POSITIVE IN TESTING TIMES -27.05.2020 -29.05.2020				
List of Students Enrolled				
S.NO:	NAME OF THE STUDENT	REGISTER NUMBER	ROLL NUMBER	DEPARTMENT
86	SHARAN P	411800540	18BBA004	BBA
87	SIVA KUMAR G	411800541	18BBA086	BBA
88	SOWKAT ALI K	411800542	18BBA066	BBA
89	SULTHAN ABDUL KADER M	411800543	18BBA018	BBA
90	TAMIZHARASAN A	411800544	18BBA087	BBA
91	THAJUTHEEN.S	411800545	18BBA120	BBA
92	THIRUNAVAKARASU M	411800546	18BBA076	BBA
93	UJJWAL	411800547	18BBA140	BBA
94	VARUN S	411800550	18BBA061	BBA
95	VASANTHA KUMAR.M	411800551	18BBA117	BBA
96	VENKATESH C	411800552	18BBA015	BBA
97	VIGNESH M	411800554	18BBA036	BBA
98	VIGNESH.R	411800555	18BBA137	BBA
99	VIGNESHWARAN.V	411800557	18BBA168	BBA
100	VIJAY.M	411800558	18BBA166	BBA
101	VIJAY R	411800559	18BBA006	BBA
102	ASWATH BIBI S	411800560	18BBA083	BBA
103	EZHILARASI.V	411800563	18BBA165	BBA
104	GISHA.C	411800564	18BBA197	BBA
105	GRACY S	411800566	18BBA060	BBA
106	JENIFER U	411800569	18BBA075	BBA

THE MOHAMED SATHAK COLLEGE OF ARTS & SCIENCE
Chennai-600 119

Dr. R. MEGANATHAN, Ph.D.
PRINCIPAL
MOHAMED SATHAK COLLEGE OF ARTS & SCIENCE
SHOLINGANALLUR, CHENNAI - 600 119.

Dr. H. ABIRAMI, Ph.D.
PRINCIPAL
MOHAMED SATHAK COLLEGE OF ARTS & SCIENCE
SHOLINGANALLUR, CHENNAI - 600 119.

MOHAMED SATHAK COLLEGE OF ARTS AND SCIENCE

Affiliated to the university of Madras & Reaccredited by NAAC
An ISO 9001 : 2015 Certified Institution, Sholinganallur, Chennai -600 119.

DEPARTMENT OF BBA

STAYING POSITIVE IN TESTING TIMES -27.05.2020 -29.05.2020				
List of Students Enrolled				
S.NO:	NAME OF THE STUDENT	REGISTER NUMBER	ROLL NUMBER	DEPARTMENT
107	KAMATCHI.S	411800570	18BBA173	BBA
108	KEERTHANA G	411800571	18BBA022	BBA
109	KOKILA J	411800572	18BBA026	BBA
110	LOKESHWARI.M	411800573	18BBA216	BBA
111	MOHAN ESWARI T	411800574	18BBA005	BBA
112	NADHIYA C	411800575	18BBA099	BBA
113	NANDHINI D	411800576	18BBA009	BBA
114	RENU R	411800580	18BBA105	BBA
115	RENUKA PRIYA.A	411800581	18BBA149	BBA
116	ROSELIN.P	411800582	18BBA119	BBA
117	SHEFAH KHATOON H	411800583	18BBA097	BBA
118	SOWNDHARYA V	411800584	18BBA091	BBA
119	SUDHARSHANA J	411800585	18BBA077	BBA
120	VAISHNAVI.M	411800587	18BBA134	BBA
121	VINITHA C	411800589	18BBA111	BBA
122	MOHAMMED SAFWAN.E.V	411800591	18BBA142	BBA
123	MUHAMMED JAFAKASH.P.A	411800593	18BBA147	BBA
124	MUHAMMED SHAMIL.S	411800594	18BBA192	BBA
125	NANDAGOPAL.B	411800595	18BBA191	BBA
126	ANURAG SARMA TOPNO	411800596	18BBA096	BBA
127	ABDUL GAFOOR.K	411800597	18BBA170	BBA

THE MOHAMED SATHAK COLLEGE OF ARTS & SCIENCE Chennai-600 119

Dr. R. MEGANATHAN, Ph.D.
PRINCIPAL
MOHAMED SATHAK COLLEGE OF ARTS & SCIENCE
SHOLINGANALLUR, CHENNAI - 600 119.

Dr. H. ABIRAMI, Ph.D.
PRINCIPAL
MOHAMED SATHAK COLLEGE OF ARTS & SCIENCE
SHOLINGANALLUR, CHENNAI - 600 119.

MOHAMED SATHAK COLLEGE OF ARTS AND SCIENCE

Affiliated to the university of Madras & Reaccredited by NAAC
An ISO 9001 : 2015 Certified Institution, Sholinganallur, Chennai -600 119.

DEPARTMENT OF BBA

STAYING POSITIVE IN TESTING TIMES -27.05.2020 -29.05.2020				
List of Students Enrolled				
S.NO:	NAME OF THE STUDENT	REGISTER NUMBER	ROLL NUMBER	DEPARTMENT
128	ABDUL NIYAS H	411800598	18BBA070	BBA
129	ABDUL RAZAK B	411800599	18BBA113	BBA
130	AFSHAR AHAMED A	411800600	18BBA071	BBA
131	AHAMED.A	411800601	18BBA177	BBA
132	AMRU THAYYIL.A	411800602	18BBA176	BBA
133	ARAVINDHA RAJ.R	411800603	18BBA182	BBA
134	ASHHAD AZIZ	411800604	18BBA163	BBA
135	DHANISH M	411800605	18BBA056	BBA
136	FARITH KHAN M	411800606	18BBA069	BBA
137	HASSAN FAYAZ.S	411800607	18BBA178	BBA
138	HUSSAIN SAHIL.S.A.	411800608	18BBA185	BBA
139	MOHAMED AFZALUDEEN A	411800610	18BBA047	BBA
140	MOHAMED AQEEL.S	411800611	18BBA179	BBA
141	MOHAMED FAIZAL.A	411800612	18BBA167	BBA
142	MOHAMED FAZIL A	411800613	18BBA103	BBA
143	MOHAMED HARISH M	411800614	18BBA034	BBA
144	MOHAMED HASHIK.I	411800615	18BBA145	BBA
145	MOHAMED JAFFAKASH	411800616	18BBA010	BBA
146	MOHAMED JESITH M	411800617	18BBA090	BBA
147	MOHAMED SAMEER S	411800618	18BBA025	BBA
148	MOHAMED SUHAIL.S	411800619	18BBA204	BBA
149	MOHAMED THOUFIC.M.T.	411800620	18BBA162	BBA
150	MOHAMMED IMTHIYAS S	411800622	18BBA089	BBA

THE MOHAMED SATHAK COLLEGE OF ARTS & SCIENCE Chennai-600 119

Dr. R. MEGANATHAN, Ph.D.
PRINCIPAL
MOHAMED SATHAK COLLEGE OF ARTS & SCIENCE
SHOLINGANALLUR, CHENNAI - 600 119.

Dr. H. ABIRAMI, Ph.D.
PRINCIPAL
MOHAMED SATHAK COLLEGE OF ARTS & SCIENCE
SHOLINGANALLUR, CHENNAI - 600 119.

MOHAMED SATHAK COLLEGE OF ARTS AND SCIENCE

Affiliated to the university of Madras & Reaccredited by NAAC
An ISO 9001 : 2015 Certified Institution, Sholinganallur, Chennai -600 119.

DEPARTMENT OF BBA

STAYING POSITIVE IN TESTING TIMES -27.05.2020 -29.05.2020

ATTENDANCE SHEET

S.NO:	NAME OF THE STUDENT	REGISTER NUMBER	ROLL NUMBER	DEPARTMENT	27.05.2020	28.05.2020	29.05.2020
1	AASIF SHAREEF A	411800431	18BBA021	BBA	P	P	P
2	ABDUL ASHIK A	411800432	18BBA054	BBA	P	P	P
3	AHAMED SALAM.A	411800435	18BBA218	BBA	P	P	P
4	AJITH KUMAR N	411800437	18BBA067	BBA	P	P	P
5	AJITHKUMAR R	411800438	18BBA088	BBA	P	P	P
6	AJITH R	411800439	18BBA079	BBA	P	P	A
7	AJITHKUMAR.S	411800441	18BBA220	BBA	P	P	P
8	AKASH S	411800443	18BBA050	BBA	P	P	P
10	ALWIN RAJ V	411800444	18BBA106	BBA	P	A	A
11	ANAS AHAMED.N	411800445	18BBA132	BBA	P	P	P
12	ANBU.K	411800446	18BBA114	BBA	P	P	A
13	ANIS IRSHAD S	411800447	18BBA014	BBA	A	A	A
14	ARIVENDHU.K	411800448	18BBA190	BBA	P	P	P
15	ARUN S	411800449	18BBA013	BBA	P	P	P
16	BALAKUMARAN J	411800451	18BBA002	BBA	P	P	A
17	CHANDRU.C	411800453	18BBA196	BBA	P	A	A
18	CHANDRU V	411800454	18BBA051	BBA	P	P	A
19	CHANDRU V	411800455	18BBA065	BBA	A	P	P
20	DEVAN N	411800457	18BBA062	BBA	A	P	P
21	DHAMOTHARAN.N	411800458	18BBA215	BBA	P	P	P
22	DHINESH D	411800460	18BBA110	BBA	P	P	P
23	DINESH.A	411800462	18BBA194	BBA	P	P	P
24	DINESH KUMAR.R	411800463	18BBA206	BBA	P	P	P
25	DINESH M	411800464	18BBA078	BBA	A	P	A
26	DINESH S	411800465	18BBA094	BBA	P	P	P
27	GANESAN.J	411800466	18BBA203	BBA	A	P	P
28	GOPINATH M	411800469	18BBA016	BBA	P	P	P
29	GOUTHAM.S	411800470	18BBA207	BBA	P	P	P

THE MOHAMED SATHAK COLLEGE OF ARTS & SCIENCE Chennai-600 119

Dr. R. MEGANATHAN, Ph.D.
PRINCIPAL
MOHAMED SATHAK COLLEGE OF ARTS & SCIENCE
SHOLINGANALLUR, CHENNAI - 600 119.

Dr. H. ABIRAMI, Ph.D.
PRINCIPAL
MOHAMED SATHAK COLLEGE OF ARTS & SCIENCE
SHOLINGANALLUR, CHENNAI - 600 119.

MOHAMED SATHAK COLLEGE OF ARTS AND SCIENCE

Affiliated to the university of Madras & Reaccredited by NAAC
An ISO 9001 : 2015 Certified Institution, Sholinganallur, Chennai -600 119.

DEPARTMENT OF BBA

STAYING POSITIVE IN TESTING TIMES -27.05.2020 -29.05.2020

ATTENDANCE SHEET

S.NO :	NAME OF THE STUDENT	REGISTER NUMBER	ROLL NUMBER	DEPARTMENT	27.05.2020	28.05.2020	29.05.2020
30	GUNASEKAR D	411800471	18BBA107	BBA	P	P	P
31	HARIKARAN M	411800472	18BBA092	BBA	P	P	P
32	HARIHARAN.C	411800473	18BBA205	BBA	P	P	P
33	HARIHARAN J	411800474	18BBA093	BBA	P	P	P
34	HARIHARAN M	411800475	18BBA024	BBA	P	P	P
35	IMRAN BASHA M	411800476	18BBA098	BBA	P	P	A
36	INSAAF LATHIF.K	411800477	18BBA131	BBA	P	P	P
37	JAMES ARUL RAJ.R	411800478	18BBA208	BBA	P	P	P
38	JAYASURYA.D	411800480	18BBA127	BBA	P	A	A
39	JEEVA.P	411800481	18BBA184	BBA	P	P	P
40	KANAGARAJ V	411800483	18BBA057	BBA	P	P	A
41	KARTHIK.M	411800485	18BBA213	BBA	A	A	A
42	KISHORE P	411800486	18BBA017	BBA	P	P	P
43	KUMAR.B	411800487	18BBA153	BBA	P	P	P
44	LOKESH KUMAR.R	411800488	18BBA135	BBA	P	P	A
45	MADHAN.R	411800489	18BBA126	BBA	P	A	A
46	MADHAN RAJ K	411800490	18BBA100	BBA	P	P	A
47	MANIKANDAN.N	411800492	18BBA130	BBA	A	P	P
48	MANIKANDAN.S	411800494	18BBA146	BBA	A	P	P
49	MANIKANDAN RAGURAM T	411800495	18BBA041	BBA	P	P	P
50	MANOJ KUMAR S	411800496	18BBA102	BBA	P	P	P
51	MEGANATHAN K	411800497	18BBA023	BBA	P	P	P
52	MEGANATHAN S	411800498	18BBA055	BBA	P	P	P

MOHAMED SATHAK COLLEGE OF ARTS & SCIENCE Chennai-600 119 THE MOHAMED SATHAK COLLEGE OF ARTS & SCIENCE

Dr. R. MEGANATHAN, Ph.D.
PRINCIPAL
MOHAMED SATHAK COLLEGE OF ARTS & SCIENCE
SHOLINGANALLUR, CHENNAI - 600 119.

Dr. H. ABIRAMI, Ph.D.
PRINCIPAL
MOHAMED SATHAK COLLEGE OF ARTS & SCIENCE
SHOLINGANALLUR, CHENNAI - 600 119.

MOHAMED SATHAK COLLEGE OF ARTS AND SCIENCE

Affiliated to the university of Madras & Reaccredited by NAAC
An ISO 9001 : 2015 Certified Institution, Sholinganallur, Chennai -600 119.

DEPARTMENT OF BBA

STAYING POSITIVE IN TESTING TIMES -27.05.2020 -29.05.2020

ATTENDANCE SHEET

S.NO:	NAME OF THE STUDENT	REGISTER NUMBER	ROLL NUMBER	DEPARTMENT	27.05.2020	28.05.2020	29.05.2020
53	MOHAMED AFIZZ	411800499	18BBA139	BBA	P	P	P
54	MOHAMED ALI.I	411800500	18BBA193	BBA	P	P	P
55	MOHAMED FEROZ S	411800501	18BBA053	BBA	P	P	P
56	MOHAMED SABIR	411800502	18BBA128	BBA	P	P	P
57	MOHAMED MUBARAK ALI.M	411800503	18BBA214	BBA	P	P	P
58	MOHAMMED NIYAS S	411800504	18BBA048	BBA	P	P	A
59	MOHAMED REHAAN.M	411800505	18BBA122	BBA	P	P	P
60	MUBIS KHAN K	411800506	18BBA080	BBA	P	P	P
61	MUKESH M	411800507	18BBA007	BBA	P	A	A
62	MUSTAFA.A	411800508	18BBA129	BBA	P	P	P
63	NARESH KUMAR M	411800509	18BBA095	BBA	P	P	A
64	NARESH N	411800510	18BBA068	BBA	A	A	A
65	NAVIN.K	411800512	18BBA138	BBA	P	P	P
66	NAVIN R	411800513	18BBA038	BBA	P	P	P
67	PENCILAIYA.P	411800517	18BBA154	BBA	P	P	A
68	POORNACHANDER.G	411800518	18BBA125	BBA	P	A	A
69	POOVENTHIRAN K	411800519	18BBA084	BBA	P	P	A
70	PRAKASH.A	411800520	18BBA116	BBA	A	P	P
71	PRAKASH.N	411800521	18BBA211	BBA	A	P	P
72	PRAVEEN KUMAR K	411800523	18BBA028	BBA	P	A	A

THE MOHAMED SATHAK COLLEGE OF ARTS & SCIENCE Chennai-600 119

Dr. R. MEGANATHAN, Ph.D.
PRINCIPAL
MOHAMED SATHAK COLLEGE OF ARTS & SCIENCE
SHOLINGANALLUR, CHENNAI - 600 119.

Dr. H. ABIRAMI, Ph.D.
PRINCIPAL
MOHAMED SATHAK COLLEGE OF ARTS & SCIENCE
SHOLINGANALLUR, CHENNAI - 600 119.

MOHAMED SATHAK COLLEGE OF ARTS AND SCIENCE

Affiliated to the university of Madras & Reaccredited by NAAC
An ISO 9001 : 2015 Certified Institution, Sholinganallur, Chennai -600 119.

DEPARTMENT OF BBA

STAYING POSITIVE IN TESTING TIMES -27.05.2020 -29.05.2020

ATTENDANCE SHEET

S.NO :	NAME OF THE STUDENT	REGISTER NUMBER	ROLL NUMBER	DEPARTMENT	27.05.2020	28.05.2020	29.05.2020
73	PURUSHOTHAMAN.S	411800524	18BBA187	BBA	P	P	P
74	RAIMAN BENU Y	411800525	18BBA063	BBA	P	P	P
75	RAJASEKAR M	411800526	18BBA003	BBA	P	P	P
76	ROHITH VISHWA K	411800529	18BBA043	BBA	P	P	P
77	ROKESH.S	411800530	18BBA164	BBA	P	P	P
78	ROOBANRAJ K	411800531	18BBA052	BBA	P	P	A
79	SAKTHIVEL K	411800532	18BBA027	BBA	P	P	P
80	SALMAN BARIS.M	411800533	18BBA082	BBA	P	P	P
81	SANJAY J	411800534	18BBA008	BBA	P	A	A
82	SARAN.R	411800536	18BBA144	BBA	P	P	P
83	SARAVANAN G	411800537	18BBA040	BBA	P	P	A
84	SARAVANAN T	411800538	18BBA044	BBA	A	A	A
85	SATHISH.M	411800539	18BBA123	BBA	P	P	P
86	SHARAN P	411800540	18BBA004	BBA	P	P	P
87	SIVA KUMAR G	411800541	18BBA086	BBA	P	P	A
88	SOWKAT ALI K	411800542	18BBA066	BBA	P	A	A
89	SULTHAN ABDUL KADER M	411800543	18BBA018	BBA	P	P	A
90	TAMIZHARASAN A	411800544	18BBA087	BBA	A	P	P
91	THAJUTHEEN.S	411800545	18BBA120	BBA	A	P	P
92	THIRUNAVAKARASU M	411800546	18BBA076	BBA	P	A	A
93	UJJWAL	411800547	18BBA140	BBA			

Dr. R. MEGANATHAN, Ph.D.
PRINCIPAL
MOHAMED SATHAK COLLEGE OF ARTS & SCIENCE
SHOLINGANALLUR, CHENNAI - 600 119.

Dr. H. ABIRAMI, Ph.D.
PRINCIPAL
MOHAMED SATHAK COLLEGE OF ARTS & SCIENCE
SHOLINGANALLUR, CHENNAI - 600 119.

MOHAMED SATHAK COLLEGE OF ARTS AND SCIENCE

Affiliated to the university of Madras & Reaccredited by NAAC
An ISO 9001 : 2015 Certified Institution, Sholinganallur, Chennai -600 119.

DEPARTMENT OF BBA

STAYING POSITIVE IN TESTING TIMES -27.05.2020 -29.05.2020

ATTENDANCE SHEET

S.NO:	NAME OF THE STUDENT	REGISTER NUMBER	ROLL NUMBER	DEPARTMENT	27.05.2020	28.05.2020	29.05.2020
94	VARUN S	411800550	18BBA061	BBA	P	P	P
95	VASANTHA KUMAR.M	411800551	18BBA117	BBA	P	P	P
96	VENKATESH C	411800552	18BBA015	BBA	P	P	P
97	VIGNESH M	411800554	18BBA036	BBA	P	P	P
98	VIGNESH.R	411800555	18BBA137	BBA	P	P	P
99	VIGNESHWARAN.V	411800557	18BBA168	BBA	P	P	A
100	VIJAY.M	411800558	18BBA166	BBA	P	P	P
101	VIJAY R	411800559	18BBA006	BBA	P	P	P
102	ASWATH BIBI S	411800560	18BBA083	BBA	P	A	A
103	EZHILARASI.V	411800563	18BBA165	BBA	P	P	P
104	GISHA.C	411800564	18BBA197	BBA	P	P	A
105	GRACY S	411800566	18BBA060	BBA	A	A	A
106	JENIFER U	411800569	18BBA075	BBA	P	P	P
107	KAMATCHI.S	411800570	18BBA173	BBA	P	P	P
108	KEERTHANA G	411800571	18BBA022	BBA	P	P	A
109	KOKILA J	411800572	18BBA026	BBA	P	A	A
110	LOKESHWARI.M	411800573	18BBA216	BBA	P	P	A
111	MOHAN ESWARI T	411800574	18BBA005	BBA	A	P	P
112	NADHIYA C	411800575	18BBA099	BBA	A	P	P
113	NANDHINI D	411800576	18BBA009	BBA	P	A	A
114	RENU R	411800580	18BBA105	BBA	P	A	P

THE MOHAMED SATHAK COLLEGE OF ARTS & SCIENCE Chennai-600 119

Dr. R. MEGANATHAN, Ph.D.
PRINCIPAL
MOHAMED SATHAK COLLEGE OF ARTS & SCIENCE
SHOLINGANALLUR, CHENNAI - 600 119.

Dr. H. ABIRAMI, Ph.D.
PRINCIPAL
MOHAMED SATHAK COLLEGE OF ARTS & SCIENCE
SHOLINGANALLUR, CHENNAI - 600 119.

MOHAMED SATHAK COLLEGE OF ARTS AND SCIENCE

Affiliated to the university of Madras & Reaccredited by NAAC
An ISO 9001 : 2015 Certified Institution, Sholinganallur, Chennai -600 119.

DEPARTMENT OF BBA

STAYING POSITIVE IN TESTING TIMES -27.05.2020 -29.05.2020

ATTENDANCE SHEET

S.NO:	NAME OF THE STUDENT	REGISTER NUMBER	ROLL NUMBER	DEPARTMENT	27.05.2020	28.05.2020	29.05.2020
115	RENUKA PRIYA.A	411800581	18BBA149	BBA	P	P	P
116	ROSELIN.P	411800582	18BBA119	BBA	P	P	P
117	SHEFAH KHATOON H	411800583	18BBA097	BBA	P	P	P
118	SOWNDHARYA V	411800584	18BBA091	BBA	P	P	P
119	SUDHARSHANA J	411800585	18BBA077	BBA	P	P	P
120	VAISHNAVI.M	411800587	18BBA134	BBA	P	P	A
121	VINITHA C	411800589	18BBA111	BBA	P	P	P
122	MOHAMMED SAFWAN.E.V	411800591	18BBA142	BBA	P	P	P
123	MUHAMMED JAFAKASH.P.A	411800593	18BBA147	BBA	P	A	A
124	MUHAMMED SHAMIL.S	411800594	18BBA192	BBA	P	P	P
125	NANDAGOPAL.B	411800595	18BBA191	BBA	P	P	A
126	ANURAG SARMA TOPNO	411800596	18BBA096	BBA	A	A	A
127	ABDUL GAFOOR.K	411800597	18BBA170	BBA	P	P	P
128	ABDUL NIYAS H	411800598	18BBA070	BBA	P	P	P
129	ABDUL RAZAK B	411800599	18BBA113	BBA	P	P	A
130	AFSHAR AHAMED A	411800600	18BBA071	BBA	P	A	A
131	AHAMED.A	411800601	18BBA177	BBA	P	P	A
132	AMRU THAYYIL.A	411800602	18BBA176	BBA	A	P	P

MOHAMED SATHAK COLLEGE OF ARTS & SCIENCE Chennai-600 119

Dr. R. MEGANATHAN, Ph.D.
PRINCIPAL
MOHAMED SATHAK COLLEGE OF ARTS & SCIENCE
SHOLINGANALLUR, CHENNAI - 600 119.

Dr. H. ABIRAMI, Ph.D.
PRINCIPAL
MOHAMED SATHAK COLLEGE OF ARTS & SCIENCE
SHOLINGANALLUR, CHENNAI - 600 119.

MOHAMED SATHAK COLLEGE OF ARTS AND SCIENCE

Affiliated to the university of Madras & Reaccredited by NAAC
An ISO 9001 : 2015 Certified Institution, Sholinganallur, Chennai -600 119.

DEPARTMENT OF BBA

STAYING POSITIVE IN TESTING TIMES -27.05.2020 -29.05.2020

ATTENDANCE SHEET

S.NO:	NAME OF THE STUDENT	REGISTER NUMBER	ROLL NUMBER	DEPARTMENT	27.05.2020	28.05.2020	29.05.2020
133	ARAVINDHA RAJ.R	411800603	18BBA182	BBA	P	P	P
134	ASHHAD AZIZ	411800604	18BBA163	BBA	P	P	P
135	DHANISH M	411800605	18BBA056	BBA	P	P	P
136	FARITH KHAN M	411800606	18BBA069	BBA	P	P	P
137	HASSAN FAYAZ.S	411800607	18BBA178	BBA	P	P	P
138	HUSSAIN SAHIL.S.A.	411800608	18BBA185	BBA	P	P	A
139	MOHAMED AFZALUDEEN A	411800610	18BBA047	BBA	P	P	P
140	MOHAMED AQEEL.S	411800611	18BBA179	BBA	P	P	P
141	MOHAMED FAIZAL.A	411800612	18BBA167	BBA	P	A	A
142	MOHAMED FAZIL A	411800613	18BBA103	BBA	P	P	P
143	MOHAMED HARISH M	411800614	18BBA034	BBA	P	P	A
144	MOHAMED HASHIK.I	411800615	18BBA145	BBA	A	A	A
145	MOHAMED JAFFAKASH	411800616	18BBA010	BBA	P	P	P
146	MOHAMED JESITH M	411800617	18BBA090	BBA	P	P	P
147	MOHAMED SAMEER S	411800618	18BBA025	BBA	P	P	A
148	MOHAMED SUHAIL.S	411800619	18BBA204	BBA	P	A	A
149	MOHAMED THOUFIC.M.T.	411800620	18BBA162	BBA	P	P	A
150	MOHAMMED IMTHIYAS S	411800622	18BBA089	BBA	A	P	P

THE MOHAMED SATHAK COLLEGE OF ARTS & SCIENCE
Chennai-600 119

Dr. R. MEGANATHAN, Ph.D.
PRINCIPAL
MOHAMED SATHAK COLLEGE OF ARTS & SCIENCE
SHOLINGANALLUR, CHENNAI - 600 119.

Dr. H. ABIRAMI, Ph.D.
PRINCIPAL
MOHAMED SATHAK COLLEGE OF ARTS & SCIENCE
SHOLINGANALLUR, CHENNAI - 600 119.

MOHAMED SATHAK COLLEGE OF ARTS AND SCIENCE

Sholinganallur, Chennai 600119

Department of Business Administration

Feedback Form: Webinar on Staying Positive in Testing Times-MAY, 2020

Name of the student: IMRAN BASHA M

Year and class: 3rd, BBA

Department: Business Administration

College name: MOHAMED SATHAK COLLEGE OF ARTS AND SCIENCE

Course learning objectives identified and achieved

a)Excellent b) Good c)Average = Ans: EXCELLENT

Quality of lecture

a)Excellent b)Good c)Average = Ans: GOOD

Content of talk

a)Excellent b)Good c)Average = Ans: EXCELLENT

Practical session

a)Excellent b)Good c)Average = Ans: AVERAGE

Course handout

a)Excellent b)Good c)Average = Ans: GOOD

Overall session

a)Excellent b)Good c)Average = Ans: GOOD

THE MOHAMED SATHAK COLLEGE OF ARTS & SCIENCE Chennai-600 119

Dr. R. MEGANATHAN, Ph.D.
PRINCIPAL
MOHAMED SATHAK COLLEGE OF ARTS & SCIENCE
SHOLINGANALLUR, CHENNAI - 600 119.

Dr. H. ABIRAMI, Ph.D.
PRINCIPAL
MOHAMED SATHAK COLLEGE OF ARTS & SCIENCE
SHOLINGANALLUR, CHENNAI - 600 119.

MOHAMED SATHAK COLLEGE OF ARTS AND SCIENCE

Affiliated to the university of Madras & Reaccredited by NAAC

An ISO 9001 : 2015 Certified Institution, Sholinganallur, Chennai -600 119.

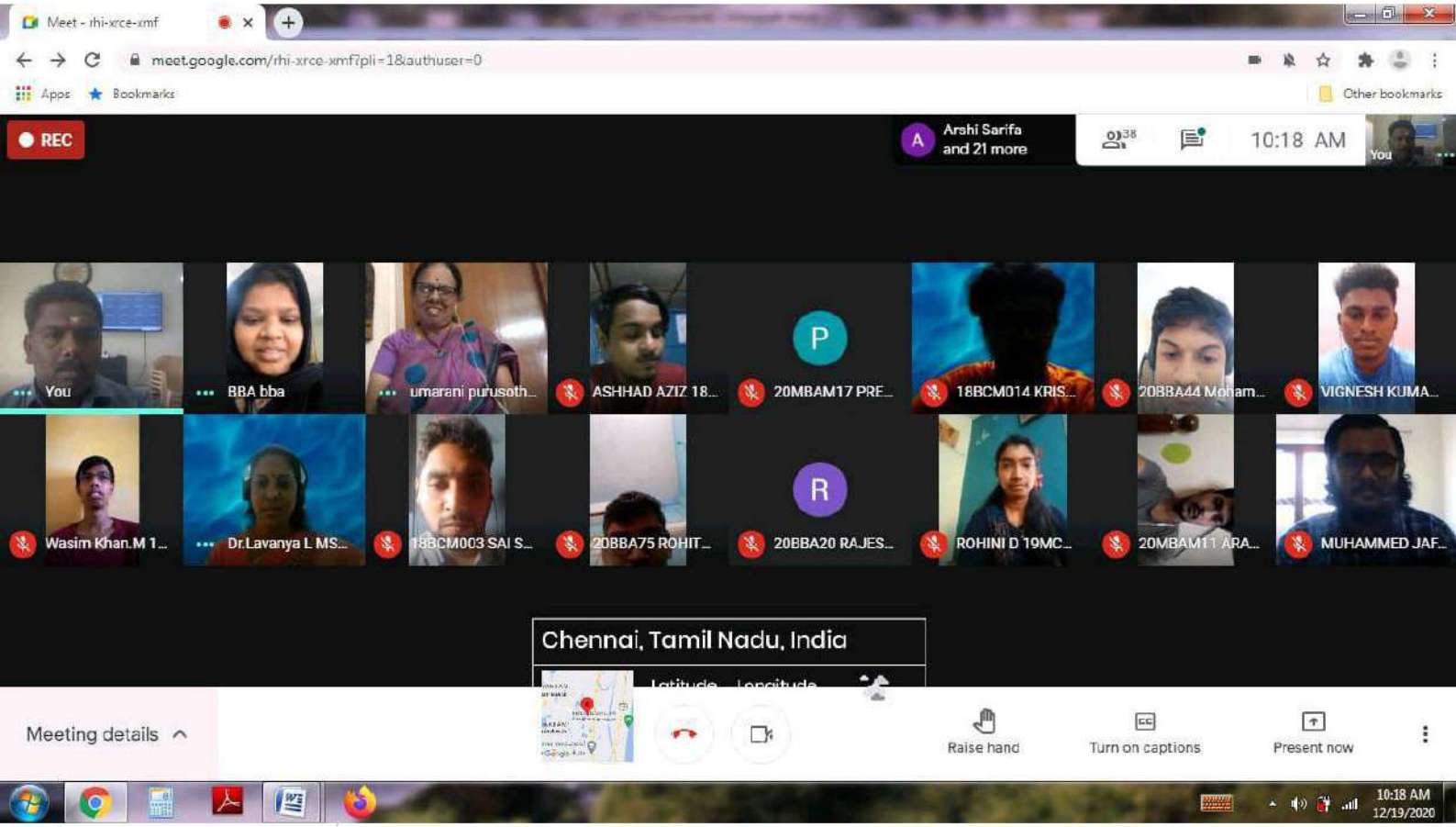

Participants in the Webinar on "Staying Positive in Testing Times".

Dr. R. MEGANATHAN, Ph.D
PRINCIPAL
MOHAMED SATHAK COLLEGE OF ARTS & SCIENCE
SHOLINGANALLUR, CHENNAI-600 119.

PRINCIPAL
MOHAMED SATHAK COLLEGE OF ARTS & SCIENCE
SHOLINGANALLUR, CHENNAI-600 119.

MOHAMED SATHAK COLLEGE OF ARTS AND SCIENCE

Affiliated to the university of Madras & Reaccredited by NAAC

An ISO 9001 : 2015 Certified Institution, Sholinganallur, Chennai -600 119.

From

Dr.G. Purushothaman
Head, Department of B.Com. Corporate Secretaryship,
Mohamed Sathak College of Arts and Science,
Sholinganallur,
Chennai-119.

04.02.2020

To

The Principal

Mohamed Sathak College of Arts and Science,

Sholinganallur,

Chennai- 600 119

Respected Sir,

Sub: Inviting and seeking permission to conduct a Three Day WORKSHOP **Programme** – reg.

We are very much delighted in Informing You that the Department of B.COM Corporate Secretaryship in association with the **IQAC**, has planned to conduct a Three Day WORKSHOP **Programme** on "**Personality Development"** from 17th to 19th February 2020.

In this regard, we request you to grant us permission and preside the Inauguration of the Programme and make the Event worth a Memory.

Thanking You

Yours Sincerely

MOHAMED SATHAK COLLEGE OF ARTS & SCIENCE Chennai-600 119

Dr. H. ABIRAMI, Ph.D.
PRINCIPAL
MOHAMED SATHAK COLLEGE OF ARTS & SCIENCE
SHOLINGANALLUR, CHENNAI - 600 119.

Dr.G.PURUSHOTHAMAN
M.A., M.Com., M.(HRM)., M.(FM)., M.Phil., PGDBR., PGDFM., Ph.D., D.Litt
HOD
Head of the Department
PG Department of Commerce
Department of Corporate Secretaryship
Mohamed Sathak Collage of Arts & Science
Sholinganallur, Chennai - 600 119.

MOHAMED SATHAK COLLEGE OF ARTS AND SCIENCE

Affiliated to University of Madras, Approved by UGC &AICTE, Reaccredited by NAAC

Promoted by Mohamed Sathak Trust

An ISO 9001:2015 Certified Institution

Sholinganallur, Chennai 600119, Tamil Nadu, India

February 13.2020

CIRCULAR

It is hereby informed to all the Faculty Members and Students that, the Department of B.Com Corporate Secretaryship in association with IQAC organizes a Three Day Workshop on **Personality Development**, scheduled to take place from **February 17, 2020 to February 19, 2020**, at 10.00 AM in the College ICT Hall (Room No 543) Commerce Block. All the II year Commerce Students are insisted to attend the session without fail.

MOHAMED SATHAK COLLEGE OF ARTS & SCIENCE Chennai-600 119.

Dr. R. MEGANATHAN, Ph.D
PRINCIPAL
MOHAMED SATHAK COLLEGE OF ARTS & SCIENCE
SHOLINGANALLUR, CHENNAI-600 119.

PRINCIPAL

MOHAMED SATHAK COLLEGE OF ARTS & SCIENCE Chennai-600 119.

Dr. H. ABIRAMI, Ph.D.
PRINCIPAL
MOHAMED SATHAK COLLEGE OF ARTS & SCIENCE
SHOLINGANALLUR, CHENNAI - 600 119.

MOHAMED SATHAK COLLEGE OF ARTS AND SCIENCE

Affiliated to University of Madras Recognised By UGC & AICTE Reaccredited by NAAC

Sholinganallur, Chennai 600119, Tamil Nadu

Sponsored By Mohamed Sathak Trust

Three Day Workshop on

Personality Development Programme

Organized By

Department of B.com Corporate Secretaryship

Date : 17.02.2020 to 19.02.2020

Time:10.30 AM – 1.00 PM

Invited Speaker

Venue: ICT Hall 543



Mrs. K. Deepa (PSP trainer)

Presided By

Janab. Alhaj.S. Mohamed Yousuf Sahib

Chairman, Mohamed Sathak trust

Janaba.S.M.H.Sharmila
Secretary

Janab.P.R.LHamid Ibrahim
Executive Director

Janab.S.M.A.J Abdul Haleem
Director

Dr.R.Meganathan
Principal

Dr.G. Purushothaman
Head of B.com(CS)

Dr.A. Purushothaman
Vice Princip

Dr. H. ABIRAMI, Ph.D.
PRINCIPAL
MOHAMED SATHAK COLLEGE OF ARTS & SCIENCE
SHOLINGANALLUR, CHENNAI - 600 119.

Dr. R. MEGANATHAN, Ph.D.,
PRINCIPAL
MOHAMED SATHAK COLLEGE OF ARTS & SCIENCE,
SHOLINGANALLUR, CHENNAI-600 119.

MOHAMED SATHAK COLLEGE OF ARTS AND SCIENCE

Affiliated to the university of Madras & Reaccredited by NAAC

An ISO 9001 : 2015 Certified Institution, Sholinganallur, Chennai -600 119.

Department of B.COM Corporate Secretaryship

EVENT REPORT - PERSONALITY DEVELOPMENT PROGRAMME

DATE /EVENT	TOPIC	RESOURCE PERSON NAME	STUDENTS BENEFITTED
February 17, to February 19, 2020	**PERSONALITY DEVELOPMENT PROGRAMME**	**MRS. K. DEEPA (PSP TRAINER)**	**113**

SUMMARY:

Department of Corporate Secretaryship organized three days' workshop on Personality Development Programme from 17.02.2020 to 19.02.2020. This event presented by Mrs. K. Deepa (PSP trainer) at mini conference hall, New Commerce Block. That program was conducted various physical activities acted by students and stress busted to the students. Our college vice principal honored with shawl and memento to the chief quest. This session was very useful and kind of stress buster to the department students.

Learning Outcome:

Students were able to

- Improves self -awareness for better organizational performance
- Creates understanding of non -verbal forms of communication
- Think critically and collaborate with others to achieve goals
- Apply the skills of problem solving and conflict management

Dr. H. ABIRAMI, Ph.D.
PRINCIPAL
MOHAMED SATHAK COLLEGE OF ARTS & SCIENCE
SHOLINGANALLUR, CHENNAI - 600 119.

Dr.G.PURUSHOTHAMAN
M.A., M.Com., M.(HRM)., M.(FM)., M.Phil., PGDPM&IR., PGDFM., Ph.D., D.Litt.
Head of the Department
PG Department of Commerce
Department of Corporate Secretaryship
Mohamed Sathak Collage of Arts & Science

HOD

Dr. R. MEGANATHAN, Ph.D.,
PRINCIPAL
MOHAMED SATHAK COLLEGE OF ARTS & SCIENCE,
SHOLINGANALLUR, CHENNAI-600 119.

MOHAMED SATHAK COLLEGE OF ARTS AND SCIENCE

Affiliated to the university of Madras & Reaccredited by NAAC

An ISO 9001 : 2015 Certified Institution, Sholinganallur, Chennai -600 119.

Department of B.COM Corporate Secretaryship

Personality Development Programme – 17.02.2020 to 19.02.2020				
List of Students Enrolled				
S.NO :	**NAME OF THE STUDENT**	**REGISTER NUMBER**	**ROLL NUMBER**	**DEPARTMENT**
1	ABDUL RAHMAN. A.M	121800512	18CCS089	BCOM CS
2	AHMED ALI S	121800513	18CCS033	BCOM CS
3	AJAY R	121800514	18CCS048	BCOM CS
4	AJITH.A	121800515	18CCS087	BCOM CS
5	AJITH KUMAR.J	121800516	18CCS102	BCOM CS
6	AJITH KUMAR M	121800517	18CCS070	BCOM CS
7	AJITH.M	121800518	18CCS134	BCOM CS
8	AKASH.P	121800519	18CCS150	BCOM CS
9	ALEXANDER.E	121800520	18CCS071	BCOM CS
10	ANANDA PADMANABHAN P	121800521	18CCS023	BCOM CS
11	ANISH ARAVIND A	121800522	18CCS058	BCOM CS
12	ANISH KUMAR V	121800523	18CCS015	BCOM CS
13	ANSAR KHAN.A	121800524	18CCS124	BCOM CS
14	ANTONY B	121800525	18CCS014	BCOM CS
15	ANWARDEEN.N	121800526	18CCS111	BCOM CS
16	ASHOK KUPTA.T	121800527	18CCS128	BCOM CS
17	BALAJI R	121800528	18CCS022	BCOM CS
18	BALAJI.R	121800529	18CCS114	BCOM CS
19	DEIVAKUMAR P	121800532	18CCS021	BCOM CS
20	DIVAKAR M	121800534	18CCS031	BCOM CS
21	FAIZAL AHAMMED.B	121800535	18CCS126	BCOM CS
22	GOKUL.E	121800536	18CCS098	BCOM CS

Dr.G.PURUSHOTHAMAN
M.A., M.Com., M.(HRM)., M.(FM)., M.Phil., PGDBF., PGDFM., Ph.D., D.Litt.
Head of the Department
PG Department of Commerce
Department of Corporate Secretaryship
Mohamed Sathak College of Arts & Science

HOD

Dr. H. ABIRAMI, Ph.D.
PRINCIPAL
MOHAMED SATHAK COLLEGE OF ARTS & SCIENCE
SHOLINGANALLUR, CHENNAI - 600 119.

Dr. R. MEGANATHAN, Ph.D.,
PRINCIPAL
MOHAMED SATHAK COLLEGE OF ARTS & SCIENCE.
SHOLINGANALLUR, CHENNAI-600 119.

MOHAMED SATHAK COLLEGE OF ARTS AND SCIENCE

Affiliated to the university of Madras & Reaccredited by NAAC

An ISO 9001 : 2015 Certified Institution, Sholinganallur, Chennai -600 119.

Department of B.COM Corporate Secretaryship

Personality Development Programme – 17.02.2020 to 19.02.2020				
List of Students Enrolled				
S.NO:	**NAME OF THE STUDENT**	**REGISTER NUMBER**	**ROLL NUMBER**	**DEPARTMENT**
23	GOWTHAM.G	121800537	18CCS140	BCOM CS
24	GOWTHAM.K	121800538	18CCS110	BCOM CS
25	HARI K	121800539	18CCS046	BCOM CS
26	HARIHARAN SUDHAN.K	121800540	18CCS149	BCOM CS
27	HARISH.D	121800541	18CCS106	BCOM CS
28	JEEVA T	121800542	18CCS050	BCOM CS
29	KARTHIK RAJA.S	121800543	18CCS097	BCOM CS
30	KARUPUSAMY R	121800544	18CCS038	BCOM CS
31	KASIM T	121800545	18CCS043	BCOM CS
32	KISHORE KUMAR B	121800546	18CCS044	BCOM CS
33	R.LATISH	121800547	18CCS142	BCOM CS
34	LOGANATHAN.K	121800548	18CCS119	BCOM CS
35	LOKESH KUMAR D	121800549	18CCS016	BCOM CS
36	MANIKANDAN S	121800550	18CCS007	BCOM CS
37	MANOJ.V	121800551	18CCS103	BCOM CS
38	MARIYAPPAN K	121800552	18CCS034	BCOM CS
39	MOHAMED SHAMIR	121800553	18CCS147	BCOM CS
40	MOHAMED ASHIQ.A	121800554	18CCS077	BCOM CS
41	MOHAMED FAIZUR RAHUM J	121800555	18CCS064	BCOM CS
42	MOHAMED IRFAN KHAN A	121800556	18CCS032	BCOM CS
43	MOHAMED JAVEED BASHA	121800557	18CCS001	BCOM CS

Dr.G.PURUSHOTHAMAN
M.A., M.Com., M.(HRM)., M.(FM)., M.Phil., PGDBR., PGDFM., Ph.D., D.Litt.
Head of the Department
PG Department of Commerce
Department of Corporate Secretaryship
Mohamed Sathak Collage of Arts & Science
Sholinganallur, Chennai - 600 119.

Dr. H. ABIRAMI, Ph.D.
PRINCIPAL
MOHAMED SATHAK COLLEGE OF ARTS & SCIENCE
SHOLINGANALLUR, CHENNAI - 600 119.

Dr. R. MEGANATHAN, Ph.D.,
PRINCIPAL
MOHAMED SATHAK COLLEGE OF ARTS & SCIENCE
SHOLINGANALLUR, CHENNAI-600 119.

MOHAMED SATHAK COLLEGE OF ARTS AND SCIENCE

Affiliated to the university of Madras & Reaccredited by NAAC

An ISO 9001 : 2015 Certified Institution, Sholinganallur, Chennai -600 119.

Department of Corporate Secretaryship

Personality Development Programme – 17.02.2020 to 19.02.2020				
List of Students Enrolled				
S.NO:	**NAME OF THE STUDENT**	**REGISTER NUMBER**	**ROLL NUMBER**	**DEPARTMENT**
44	MOHAMMED YASIR Y	121800558	18CCS060	BCOM CS
45	MOHAN RAJ	121800561	18CCS153	BCOM CS
46	MOHANASUNDARAM S	121800562	18CCS059	BCOM CS
47	VIGNESH R	121800563	18CCS028	BCOM CS
48	MONESH.S	121800563	18CCS096	BCOM CS
49	MUKESH.M	121800564	18CCS079	BCOM CS
50	MURUGESH S	121800565	18CCS024	BCOM CS
51	MUTHUSELVAN E	121800566	18CCS013	BCOM CS
52	NARENDHRAN M	121800567	18CCS010	BCOM CS
53	RAJESH S	121800571	18CCS011	BCOM CS
54	SANJAY B	121800573	18CCS056	BCOM CS
55	SANTHOSH.S	121800575	18CCS121	BCOM CS
56	SARANRAJ A	121800576	18CCS047	BCOM CS
57	SATHISH KUMAR.M	121800577	18CCS141	BCOM CS
58	SELVARAJ C	121800578	18CCS003	BCOM CS
59	SULAIMAN KHAN .B	121800579	18CCS076	BCOM CS
60	SURYA PRAKASH.J	121800580	18CCS095	BCOM CS
61	SUTHARSAN	121800581	18CCS146	BCOM CS
62	SYED ALI S	121800582	18CCS067	BCOM CS
63	SYED IMTIYAZ BASHA.S	121800583	18CCS130	BCOM CS
64	TAJDEEN S	121800584	18CCS037	BCOM CS

Dr. H. ABIRAMI, Ph.D.
PRINCIPAL
MOHAMED SATHAK COLLEGE OF ARTS & SCIENCE
SHOLINGANALLUR. CHENNAI - 600 119.

Dr.G.PURUSHOTHAMAN
M.A., M.Com., M.(HRM)., M.(FM)., M.Phil., PGDCA., PGDFM., Ph.D., D.Litt.
HOD
Head of the Department
PG Department of Commerce
Department of Corporate Secretaryship
Mohamed Sathak Collage of Arts & Science
Sholinganallur, Chennai - 600 119.

Dr. R. MEGANATHAN, Ph.D.
PRINCIPAL
MOHAMED SATHAK COLLEGE OF ARTS & SCIEI
SHOLINGANALLUR. CHENNAI-600 119.

MOHAMED SATHAK COLLEGE OF ARTS AND SCIENCE

Affiliated to the university of Madras & Reaccredited by NAAC

An ISO 9001 : 2015 Certified Institution, Sholinganallur, Chennai -600 119.

Department of Corporate Secretaryship

Personality Development Programme – 17.02.2020 to 19.02.2020				
List of Students Enrolled				
S.NO:	**NAME OF THE STUDENT**	**REGISTER NUMBER**	**ROLL NUMBER**	**DEPARTMENT**
65	TAMILMANI R	121800586	18CCS041	BCOM CS
66	THOWFICK A	121800587	18CCS012	BCOM CS
67	VENNISH KUMAR R	121800589	18CCS004	BCOM CS
68	VIGNESHWAR J	121800591	18CCS045	BCOM CS
69	VIJAY ARRON J	121800592	18CCS029	BCOM CS
70	VIJAYAKUMAR N	121800593	18CCS036	BCOM CS
71	VISHWA.A	121800594	18CCS074	BCOM CS
72	YOGESH.S	121800596	18CCS092	BCOM CS
73	YUVARAJ P	121800597	18CCS057	BCOM CS
74	TAMEEM ANSARI	121800598	18CCS008	BCOM CS
75	ABDUL NAVAZ.S	121800599	18CCS108	BCOM CS
76	BARISH RAHMAN V	121800602	18CCS063	BCOM CS
77	MAHMOOD ALI Y J	121800604	18CCS006	BCOM CS
78	MOHAMED KURESHI	121800606	18CCS120	BCOM CS
79	MOHAMED NAWAZ S	121800607	18CCS002	BCOM CS
80	MOHAMMED TABREZ	121800608	18CCS068	BCOM CS
81	RISWAN RAWTHER	121800611	18CCS127	BCOM CS
82	SAKEEN MUSTAUQ .F	121800612	18CCS101	BCOM CS
83	SHAFIYULLAH.M	121800613	18CCS125	BCOM CS
84	SHAHUL HAMEED. A	121800614	18CCS137	BCOM CS
85	SHOAIBKHAN F	121800615	18CCS035	BCOM CS

Dr.G.PURUSHOTHAMAN
M.A., M.Com., M.(HRM)., M.(FM)., M.Phil., PGDCA., PGDFM., Ph.D., D.Litt.
Head of the Department
PG Department of Commerce
Department of Corporate Secretaryship
Mohamed Sathak Collage of Arts & Science
Sholinganallur, Chennai - 600 119.

HOD

Dr. H. ABIRAMI, Ph.D.
PRINCIPAL
MOHAMED SATHAK COLLEGE OF ARTS & SCIENCE
SHOLINGANALLUR, CHENNAI - 600 119.

Dr. R. MEGANATHAN, Ph.D.,
PRINCIPAL
MOHAMED SATHAK COLLEGE OF ARTS & SCIENCE.
SHOLINGANALLUR, CHENNAI-600 119.

MOHAMED SATHAK COLLEGE OF ARTS AND SCIENCE

Affiliated to the university of Madras & Reaccredited by NAAC

An ISO 9001 : 2015 Certified Institution, Sholinganallur, Chennai -600 119.

Department of Corporate Secretaryship

Personality Development Programme – 17.02.2020 to 19.02.2020				
List of Students Enrolled				
S.NO:	**NAME OF THE STUDENT**	**REGISTER NUMBER**	**ROLL NUMBER**	**DEPARTMENT**
86	SYED AFROSE L	121800616	18CCS069	BCOM CS
87	SYED GOUSE.S	121800617	18CCS118	BCOM CS
88	SYED MUZAMIL AHMED A	121800618	18CCS055	BCOM CS
89	AHAMED FAZIL.M	121800619	18CCS104	BCOM CS
90	DINESH .V. ARAVINDHAN	121800620	18CCS109	BCOM CS
91	KAMESH R	121800621	18CCS030	BCOM CS
92	MAGESH.G	121800622	18CCS123	BCOM CS
93	MOHAMED NAZAR	121800623	18CCS143	BCOM CS
94	MOHAMMED DAYAAN	121800624	18CCS072	BCOM CS
95	AARTHI.M	121800626	18CCS091	BCOM CS
96	ABINAYASRI.U	121800627	18CCS082	BCOM CS
97	AISWARYA.K	121800628	18CCS090	BCOM CS
98	ANANDHI.K	121800629	18CCS085	BCOM CS
99	ANUSHIYA V	121800630	18CCS005	BCOM CS
100	AVANTHIKA.J	121800631	18CCS083	BCOM CS
101	BHUVANESHWARI R	121800633	18CCS009	BCOM CS
102	DEEPA E	121800634	18CCS020	BCOM CS
103	JELASTY K	121800635	18CCS066	BCOM CS
104	JENIFER.C	121800636	18CCS088	BCOM CS
105	JOICE.D	121800637	18CCS105	BCOM CS
106	KAVITHA.J	121800638	18CCS100	BCOM CS
107	KAVIYA V	121800639	18CCS040	BCOM CS
108	MUTHU KAVIYA.K	121800641	18CCS116	BCOM CS
109	NEELAVENI.E	121800642	18CCS133	BCOM CS
110	NIVETHA M	121800643	18CCS042	BCOM CS
111	POOJA.K	121800644	18CCS113	BCOM CS

Dr. H. ABIRAMI, Ph.D.
PRINCIPAL
MOHAMED SATHAK COLLEGE OF ARTS & SCIENCE
SHOLINGANALLUR. CHENNAI - 600 119.

Dr.G.PURUSHOTHAMAN
M.A., M.Com., M.(HRM)., M.(FM)., M.Phil., PGDSK., PGDFM., Ph.D., D.Litt.
Head of the Department
PG Department of Commerce
Department of Corporate Secretaryship
Mohamed Sathak Collage of Arts & Science
Sholinganallur, Chennai - 600 119.

Dr. R. MEGANATHAN, Ph.D.,
PRINCIPAL
MOHAMED SATHAK COLLEGE OF ARTS & SCIENC
SHOLINGANALLUR. CHENNAI-600 119.

MOHAMED SATHAK COLLEGE OF ARTS AND SCIENCE

Affiliated to the university of Madras & Reaccredited by NAAC

An ISO 9001 : 2015 Certified Institution, Sholinganallur, Chennai -600 119.

Department of Corporate Secretaryship

Personality Development Programme – 17.02.2020 to 19.02.2020				
List of Students Enrolled				
S.NO :	**NAME OF THE STUDENT**	**REGISTER NUMBER**	**ROLL NUMBER**	**DEPARTMENT**
112	PRATHIBA D	121800645	18CCS025	BCOM CS
113	PRIYA K	121800646	18CCS019	BCOM CS

Dr.G.PURUSHOTHAMAN
M.A., M.Com., M.(HRM)., M.(FM)., M.Phil., PGDBA., PGDFM., Ph.D., D.Litt.
Head of the Department
PG Department of Commerce
Department of Corporate Secretaryship
Mohamed Sathak Collage of Arts & Science
Sholinganallur, Chennai - 600 119.

HOD

MOHAMED SATHAK COLLEGE OF ARTS & SCIENCE Chennai-600 119.

Dr. R. MEGANATHAN, Ph.D.,
PRINCIPAL
MOHAMED SATHAK COLLEGE OF ARTS & SCIENCE.
SHOLINGANALLUR, CHENNAI-600 119.

MOHAMED SATHAK COLLEGE OF ARTS & SCIENCE Chennai-600 119.

Dr. H. ABIRAMI, Ph.D.
PRINCIPAL
MOHAMED SATHAK COLLEGE OF ARTS & SCIENCE
SHOLINGANALLUR, CHENNAI - 600 119.

HOD **PRINCIPAL**

MOHAMED SATHAK COLLEGE OF ARTS AND SCIENCE

Affiliated to the university of Madras & Reaccredited by NAAC
An ISO 9001 : 2015 Certified Institution, Sholinganallur, Chennai -600 119.

Department of B.COM Corporate Secretaryship

Personality Development Programme – 17.02.2020 to19 .02.2020

ATTENDANCE SHEET

S. NO:	NAME OF THE STUDENT	REGISTER NUMBER	ROLL NUMBER	DEPARTMENT	17.02.2020	18.02.2020	19.02.2020	SIGNATURE
1	ABDUL RAHMAN. A.M	121800512	18CCS089	BCOM CS	Present	Present	Present	
2	AHMED ALI S	121800513	18CCS033	BCOM CS	Present	Present	Present	Ahamed Ali.S
3	AJAY R	121800514	18CCS048	BCOM CS	Present	Absent	Present	Ajay. R
4	AJITH.A	121800515	18CCS087	BCOM CS	Present	Present	Present	AJith. A
5	AJITH KUMAR.J	121800516	18CCS102	BCOM CS	Present	Present	Present	Ajith Kumar.J
6	AJITH KUMAR M	121800517	18CCS070	BCOM CS	Present	Present	Present	AJith Kumar M
7	AJITH.M	121800518	18CCS134	BCOM CS	Present	Present	Present	AJith. M
8	AKASH.P	121800519	18CCS150	BCOM CS	Present	Present	Present	Akash. P
9	ALEXANDER.E	121800520	18CCS071	BCOM CS	Present	Present	Present	
10	ANANDA PADMANABHAN P	121800521	18CCS023	BCOM CS	Present	Present	Present	Ananda padma
11	ANISH ARAVIND A	121800522	18CCS058	BCOM CS	Present	Present	Present	Anish Kumar.V
12	ANISH KUMAR V	121800523	18CCS015	BCOM CS	Present	Present	Present	Ansar Khan.A
13	ANSAR KHAN.A	121800524	18CCS124	BCOM CS	Present	Present	Present	Anish Kumar.V
14	ANTONY B	121800525	18CCS014	BCOM CS	Present	Present	Present	Antony. B
15	ANWARDEEN.N	121800526	18CCS111	BCOM CS	Present	Present	Present	Anwardeen. N
16	ASHOK KUPTA.T	121800527	18CCS128	BCOM CS	Present	Present	Present	Ashok Kupta.T
17	BALAJI R	121800528	18CCS022	BCOM CS	Present	Present	Present	Balaji. R
18	BALAJI.R	121800529	18CCS114	BCOM CS	Present	Present	Present	Balaji. R
19	DEIVAKUMAR P	121800532	18CCS021	BCOM CS	Present	Present	Present	Deivakumar.P
20	DIVAKAR M	121800534	18CCS031	BCOM CS	Present	Present	Present	Divakar. M
21	FAIZAL AHAMMED.B	121800535	18CCS126	BCOM CS	Present	Present	Present	Faizal Ahamed
22	GOKUL.E	121800536	18CCS098	BCOM CS	Present	Present	Present	Gokul.
23	GOWTHAM.G	121800537	18CCS140	BCOM CS	Present	Present	Present	Gowtham
24	GOWTHAM.K	121800538	18CCS110	BCOM CS	Present	Present	Present	Gowtham. K
25	HARI K	121800539	18CCS046	BCOM CS	Present	Present	Present	Hari. K
26	HARIHARAN SUDHAN.K	121800540	18CCS149	BCOM CS	Present	Present	Present	Hariharan Sudhan.
27	HARISH.D	121800541	18CCS106	BCOM CS	Present	Present	Present	Harish. D.
28	JEEVA T	121800542	18CCS050	BCOM CS	Present	Present	Present	Jeeva. T.

Dr.G.PURUSHOTHAMAN
M.A., M.Com., M.(HRM)., M.(FM)., M.Phil., PGDCA., PGDFM., Ph.D.,D.Litt.
Head of the Department
PG Department of Commerce
Department of Corporate Secretaryship
Mohamed Sathak Collage of Arts & Science
Sholinganallur, Chennai - 600 119.

Dr. H. ABIRAMI, Ph.D.
PRINCIPAL
MOHAMED SATHAK COLLEGE OF ARTS & SCIENCE
SHOLINGANALLUR, CHENNAI - 600 119.

Dr. R. MEGANATHAN, Ph.D.,
PRINCIPAL
MOHAMED SATHAK COLLEGE OF ARTS & SCIENCE,
SHOLINGANALLUR, CHENNAI-600 119.

MOHAMED SATHAK COLLEGE OF ARTS AND SCIENCE

Affiliated to the university of Madras & Reaccredited by NAAC
An ISO 9001 : 2015 Certified Institution, Sholinganallur, Chennai -600 119.

Department of B.COM Corporate Secretaryship

Personality Development Programme – 17.02.2020 to 19.02.2020

ATTENDANCE SHEET

S. NO:	NAME OF THE STUDENT	REGISTER NUMBER	ROLL NUMBER	DEPARTMENT	17.02.2020	18.02.2020	19.02.2020	SIGNATURE
29	KARTHIK RAJA.S	121800543	18CCS097	BCOM CS	Present	Present	Present	Karthik Raja.S
30	KARUPUSAMY R	121800544	18CCS038	BCOM CS	Present	Present	Present	Karupusamy.R
31	KASIM T	121800545	18CCS043	BCOM CS	Present	Present	Present	Kasim.T
32	KISHORE KUMAR B	121800546	18CCS044	BCOM CS	Present	Present	Present	Kishore Kumar.B.
33	R.LATISH	121800547	18CCS142	BCOM CS	Present	Present	Present	Latish.R
34	LOGANATHAN.K	121800548	18CCS119	BCOM CS	Present	Present	Present	Loganathan.k
35	LOKESH KUMAR D	121800549	18CCS016	BCOM CS	Present	Present	Present	Lokesh Kumar.D
36	MANIKANDAN S	121800550	18CCS007	BCOM CS	Present	Present	Present	Manikandan.S
37	MANOJ.V	121800551	18CCS103	BCOM CS	Present	Present	Present	Manoj.V
38	MARIYAPPAN K	121800552	18CCS034	BCOM CS	Present	Present	Present	Mariyappan.
39	MOHAMED SHAMIR	121800553	18CCS147	BCOM CS	Present	Present	Present	Mohamed Ashiq.
40	MOHAMED ASHIQ.A	121800554	18CCS077	BCOM CS	Present	Present	Present	Mohamed Ashiq
41	MOHAMED FAIZUR RAHUM J	121800555	18CCS064	BCOM CS	Present	Present	Present	M. Faizur Rahum
42	MOHAMED IRFAN KHAN A	121800556	18CCS032	BCOM CS	Present	Present	Present	M. Javed Basha
43	MOHAMED JAVEED BASHA	121800557	18CCS001	BCOM CS	Present	Present	Present	MohAmmed Yasir.Y
44	MOHAMMED YASIR Y	121800558	18CCS060	BCOM CS	Present	Present	Present	Mohan Raj
45	MOHAN RAJ	121800561	18CCS153	BCOM CS	Present	Present	Present	Mohana Sundaram
46	MOHANASUNDARAM S	121800562	18CCS059	BCOM CS	Present	Present	Present	Visnesh.R
47	VIGNESH R	121800563	18CCS028	BCOM CS	Present	Present	Present	Vignesh.S
48	MONESH.S	121800563	18CCS096	BCOM CS	Present	Present	Present	Mukesh.M
49	MUKESH.M	121800564	18CCS079	BCOM CS	Present	Present	Present	Munesh.S.
50	MURUGESH S	121800565	18CCS024	BCOM CS	Present	Present	Present	Murugesh.S
51	MUTHUSELVAN E	121800566	18CCS013	BCOM CS	Present	Present	Present	Muthuselvan.
52	NARENDHRAN M	121800567	18CCS010	BCOM CS	Present	Present	Present	Rajesh.S
53	RAJESH S	121800571	18CCS011	BCOM CS	Present	Present	Present	Santhosh
54	SANJAY B	121800573	18CCS056	BCOM CS	Present	Present	Present	Sanjay.B
55	SANTHOSH.S	121800575	18CCS121	BCOM CS	Present	Present	Present	Santhosh.S
56	SARANRAJ A	121800576	18CCS047	BCOM CS	Present	Present	Present	Saranraj.A

Dr. H. ABIRAMI, Ph.D.
PRINCIPAL
MOHAMED SATHAK COLLEGE OF ARTS & SCIENCE
SHOLINGANALLUR, CHENNAI - 600 119.

Dr.G.PURUSHOTHAMAN
M.A., M.Com., M.(HRM)., M.(FM)., M.Phil., PGDSSK., PGDFM., Ph.D., D.Litt.
HOD
Head of the Department
PG Department of Commerce
Department of Corporate Secretaryship
Mohamed Sathak College of Arts & Science
Sholinganallur, Chennai - 600 119.

Dr. R. MEGANATHAN, Ph.D.,
PRINCIPAL
MOHAMED SATHAK COLLEGE OF ARTS & SCIENCE.
SHOLINGANALLUR, CHENNAI-600 119.

MOHAMED SATHAK COLLEGE OF ARTS AND SCIENCE

Affiliated to the university of Madras & Reaccredited by NAAC

An ISO 9001 : 2015 Certified Institution, Sholinganallur, Chennai -600 119.

Department of B.COM Corporate Secretaryship

Personality Development Programme – 17.02.2020 to 19 02.2020

ATTENDANCE SHEET

S. NO:	NAME OF THE STUDENT	REGISTER NUMBER	ROLL NUMBER	DEPARTMENT	17.02.2020	18.02.2020	19.02.2020	SIGNATURE
57	SATHISH KUMAR.M	121800577	18CCS141	BCOM CS	Present	Present	Present	
58	SELVARAJ C	121800578	18CCS003	BCOM CS	Present	Present	Present	
59	SULAIMAN KHAN .B	121800579	18CCS076	BCOM CS	Present	Present	Present	
60	SURYA PRAKASH.J	121800580	18CCS095	BCOM CS	Present	Present	Present	
61	SUTHARSAN	121800581	18CCS146	BCOM CS	Present	Present	Present	
62	SYED ALI S	121800582	18CCS067	BCOM CS	Present	Present	Present	
63	SYED IMTIYAZ BASHA.S	121800583	18CCS130	BCOM CS	Present	Present	Present	
64	TAJDEEN S	121800584	18CCS037	BCOM CS	Present	Present	Present	
65	TAMILMANI R	121800586	18CCS041	BCOM CS	Present	Present	Present	
66	THOWFICK A	121800587	18CCS012	BCOM CS	Present	Present	Present	
67	VENNISH KUMAR R	121800589	18CCS004	BCOM CS	Present	Present	Present	
68	VIGNESHWAR J	121800591	18CCS045	BCOM CS	Present	Present	Present	
69	VIJAY ARRON J	121800592	18CCS029	BCOM CS	Present	Present	Present	
70	VIJAYAKUMAR N	121800593	18CCS036	BCOM CS	Present	Present	Present	
71	VISHWA.A	121800594	18CCS074	BCOM CS	Present	Present	Present	
72	YOGESH.S	121800596	18CCS092	BCOM CS	Present	Present	Present	
73	YUVARAJ P	121800597	18CCS057	BCOM CS	Present	Present	Present	
74	TAMEEM ANSARI	121800598	18CCS008	BCOM CS	Present	Present	Absent	
75	ABDUL NAVAZ.S	121800599	18CCS108	BCOM CS	Present	Present	Present	
76	BARISH RAHMAN V	121800602	18CCS063	BCOM CS	Present	Present	Present	
77	MAHMOOD ALI Y J	121800604	18CCS006	BCOM CS	Present	Present	Present	
78	MOHAMED KURESHI	121800606	18CCS120	BCOM CS	Present	Present	Present	
79	MOHAMED NAWAZ S	121800607	18CCS002	BCOM CS	Present	Present	Present	
80	MOHAMMED TABREZ	121800608	18CCS068	BCOM CS	Present	Absent	Present	
81	RISWAN RAWTHER	121800611	18CCS127	BCOM CS	Present	Present	Present	
82	SAKEEN MUSTAUQ .F	121800612	18CCS101	BCOM CS	Present	Present	Present	
83	SHAFIYULLAH.M	121800613	18CCS125	BCOM CS	Present	Present	Present	
84	SHAHUL HAMEED. A	121800614	18CCS137	BCOM CS	Present	Present	Present	
85	SHOAIBKHAN F	121800615	18CCS035	BCOM CS	Present	Present	Present	

HOD

Dr.G.PURUSHOTHAMAN
M.A., M.Com., M.(HRM)., M.(FM)., M.Phil., PGDSE., PGDFM., Ph.D., D.L
Head of the Department
PG Department of Commerce
Department of Corporate Secretaryship
Mohamed Sathak Collage of Arts & Scien
Sholinganallur, Chennai - 600 119.

Dr. H. ABIRAMI, Ph.D.
PRINCIPAL
MOHAMED SATHAK COLLEGE OF ARTS & SCIENCE
SHOLINGANALLUR, CHENNAI - 600 119.

Dr. R. MEGANATHAN, Ph.D.,
PRINCIPAL
MOHAMED SATHAK COLLEGE OF ARTS & SCIENCE,
SHOLINGANALLUR, CHENNAI-600 119.

MOHAMED SATHAK COLLEGE OF ARTS AND SCIENCE

Affiliated to the university of Madras & Reaccredited by NAAC

An ISO 9001 : 2015 Certified Institution, Sholinganallur, Chennai -600 119.

Department of B.COM Corporate Secretaryship

Personality Development Programme – 17.02.2020 to 19 02.2020

ATTENDANCE SHEET

S.NO:	NAME OF THE STUDENT	REGISTER NUMBER	ROLL NUMBER	DEPARTMENT	17.02.2020	18.02.2020	19.02.2020	SIGNATURE
86	SYED AFROSE L	121800616	18CCS069	BCOM CS	Present	Present	Present	
87	SYED GOUSE.S	121800617	18CCS118	BCOM CS	Absent	Present	Present	
88	SYED MUZAMIL AHMED A	121800618	18CCS055	BCOM CS	Present	Present	Present	
89	AHAMED FAZIL.M	121800619	18CCS104	BCOM CS	Present	Present	Present	
90	DINESH .V. ARAVINDHAN	121800620	18CCS109	BCOM CS	Present	Present	Present	
91	KAMESH R	121800621	18CCS030	BCOM CS	Present	Present	Present	
92	MAGESH.G	121800622	18CCS123	BCOM CS	Present	Present	Present	
93	MOHAMED NAZAR	121800623	18CCS143	BCOM CS	Present	Present	Present	
94	MOHAMMED DAYAAN	121800624	18CCS072	BCOM CS	Present	Present	Present	
95	AARTHI.M	121800626	18CCS091	BCOM CS	Present	Present	Present	
96	ABINAYASRI.U	121800627	18CCS082	BCOM CS	Present	Present	Present	
97	AISWARYA.K	121800628	18CCS090	BCOM CS	Present	Present	Present	
98	ANANDHI.K	121800629	18CCS085	BCOM CS	Present	Present	Present	
99	ANUSHIYA V	121800630	18CCS005	BCOM CS	Present	Present	Present	
100	AVANTHIKA.J	121800631	18CCS083	BCOM CS	Present	Present	Present	
101	BHUVANESHWARI R	121800633	18CCS009	BCOM CS	Present	Present	Present	
102	DEEPA E	121800634	18CCS020	BCOM CS	Present	Present	Present	
103	JELASTY K	121800635	18CCS066	BCOM CS	Present	Present	Absent	
104	JENIFER.C	121800636	18CCS088	BCOM CS	Present	Present	Present	
105	JOICE.D	121800637	18CCS105	BCOM CS	Present	Present	Present	
106	KAVITHA.J	121800638	18CCS100	BCOM CS	Present	Present	Present	
107	KAVIYA V	121800639	18CCS040	BCOM CS	Present	Present	Present	
108	MUTHU KAVIYA.K	121800641	18CCS116	BCOM CS	Present	Present	Present	
109	NEELAVENI.E	121800642	18CCS133	BCOM CS	Present	Present	Present	
110	NIVETHA M	121800643	18CCS042	BCOM CS	Present	Present	Present	
111	POOJA.K	121800644	18CCS113	BCOM CS	Present	Present	Present	
112	PRATHIBA D	121800645	18CCS025	BCOM CS	Present	Present	Present	
113	PRIYA K	121800646	18CCS019	BCOM CS	Present	Present	Present	

Dr.G.PURUSHOTHAMAN
M.A., M.Com., M.(HRM)., M.(FM)., M.Phil., PGDPR., PGDFM., Ph.D., D.Litt.
HOD
Head of the Department
PG Department of Commerce
Department of Corporate Secretaryship
Mohamed Sathak College of Arts & Science
Sholinganallur, Chennai - 600 119.

MOHAMED SATHAK COLLEGE OF ARTS & SCIENCE Chennai-600 119

Dr. H. ABIRAMI, Ph.D.
PRINCIPAL
MOHAMED SATHAK COLLEGE OF ARTS & SCIENCE
SHOLINGANALLUR, CHENNAI - 600 119.

Dr. R. MEGANATHAN, Ph.D.,
PRINCIPAL
MOHAMED SATHAK COLLEGE OF ARTS & SCIENCE,
SHOLINGANALLUR, CHENNAI-600 119.

MOHAMED SATHAK COLLEGE OF ARTS AND SCIENCE

Affiliated to the university of Madras & Reaccredited by NAAC

An ISO 9001 : 2015 Certified Institution, Sholinganallur, Chennai -600 119.

Department of B.COM Corporate Secretaryship

Feedback Form on Personality Development Programme

Date of Workshop: 17.02.2020 to 19.02.2020 Program: UG ✓ PG ○

Student & Department Name: Anish Aravind. A & B.com CS REGISTER NUMBER: 121806522

1. Grade the strengths of the workshop (1: Poor, 2: Fair, 3: Good, 4: Very good, 5: Excellent)
   a. Clarity of information and presentation
      1 ○ 2 ○ 3 ○ 4 ○ 5 ✓
   b. Relevance of information to the students of UG/PG Programme
      1 ○ 2 ○ 3 ○ 4 ○ 5 ✓
   c. Did this workshop make you think about interesting issues in the field and therefore, broaden your horizons in your field?
      Yes ✓ No ○
   d. Was this information new to you?
      Yes ✓ No ○
   e. Would you be interested in learning more about this subject and discussing the possible applications to your Career and Higher Studies?
      Yes ✓ No ○
2. Please briefly describe what was interesting, important or relevant to your studies.
   Yes, It's Important for us
3. What positive things can you take from the presentation? What should have been avoided?
   Positive Attitude, Negative thoughts to be avoided
4. What other topics would you like to learn about, in the area covered by the seminar?
   Time Management

STUDENT'S SIGNATURE: Anish Aravind. A

DATE: 19.02.2020

Dr. H. ABIRAMI, Ph.D.
PRINCIPAL
MOHAMED SATHAK COLLEGE OF ARTS & SCIENCE
SHOLINGANALLUR, CHENNAI - 600 119.

Dr. R. MEGANATHAN, Ph.D.,
PRINCIPAL
MOHAMED SATHAK COLLEGE OF ARTS & SCIENCE.
SHOLINGANALLUR, CHENNAI-600 119.

MOHAMED SATHAK COLLEGE OF ARTS AND SCIENCE

Affiliated to the university of Madras & Reaccredited by NAAC
An ISO 9001 : 2015 Certified Institution, Sholinganallur, Chennai -600 119.

Department of B.COM Corporate Secretaryship

Feedback Form on Personality Development Programme

Date of Workshop: 17.02.2020 to 19.02.2020 **Program: UG** ✓ **PG** ○

Student & Department Name: MUTHU KAVIYA - K **REGISTER NUMBER:** 12180064 1
I B.COM CS

1. **Grade the strengths of the workshop (1: Poor, 2: Fair, 3: Good, 4: Very good, 5: Excellent)**
   a. Clarity of information and presentation
      1 ○ 2 ○ 3 ○ 4 ✓ 5 ○
   b. Relevance of information to the students of UG/PG Programme
      1 ○ 2 ○ 3 ○ 4 ○ 5 ✓
   c. Did this workshop make you think about interesting issues in the field and therefore, broaden your horizons in your field?
      Yes ✓ No ○
   d. Was this information new to you?
      Yes ✓ No ○
   e. Would you be interested in learning more about this subject and discussing the possible applications to your Career and Higher Studies?
      Yes ✓ No ○
2. Please briefly describe what was interesting, important or relevant to your studies.
   Personal development
3. What positive things can you take from the presentation? What should have been avoided?
   Assertiveness overstress
4. What other topics would you like to learn about, in the area covered by the seminar?
   Emotional Intelligence.

K. Muthukaliya
STUDENT'S SIGNATURE:

DATE: 19.02.2020

MOHAMED SATHAK COLLEGE OF ARTS & SCIENCE Chennai-600 119

Dr. H. ABIRAMI, Ph.D.
PRINCIPAL
MOHAMED SATHAK COLLEGE OF ARTS & SCIENCE
SHOLINGANALLUR, CHENNAI - 600 119.

MOHAMED SATHAK COLLEGE OF ARTS & SCIENCE Chennai-600 119.

Dr. R. MEGANATHAN, Ph.D.,
PRINCIPAL
MOHAMED SATHAK COLLEGE OF ARTS & SCIENCE.
SHOLINGANALLUR, CHENNAI-600 119.

MOHAMED SATHAK COLLEGE OF ARTS AND SCIENCE

Affiliated to the university of Madras & Reaccredited by NAAC

An ISO 9001 : 2015 Certified Institution, Sholinganallur, Chennai -600 119.



THREE DAYS WORKSHOP PROGRAMME ON PERSONALITY DEVELOPMENT

MOHAMED SATHAK COLLEGE OF ARTS & SCIENCE Chennai-600 119.

Dr. R. MEGANATHAN, Ph.D.,
PRINCIPAL
MOHAMED SATHAK COLLEGE OF ARTS & SCIENCE,
SHOLINGANALLUR, CHENNAI-600 119.

MOHAMED SATHAK COLLEGE OF ARTS & SCIENCE Chennai-600 119.

Dr. H. ABIRAMI, Ph.D.
PRINCIPAL
MOHAMED SATHAK COLLEGE OF ARTS & SCIENCE
SHOLINGANALLUR, CHENNAI - 600 119.

MOHAMED SATHAK COLLEGE OF ARTS AND SCIENCE

Affiliated to the university of Madras & Reaccredited by NAAC
An ISO 9001 : 2015 Certified Institution, Sholinganallur, Chennai -600 119.

From

08.02.2020

Dr.P.Rasool Begum
Department of BBA,
Mohamed Sathak College of Arts and Science,
Sholinganallur,
Chennai -600 119

To

The Principal
Mohamed Sathak College of Arts and Science,
Sholinganallur,
Chennai- 600 119

Respected Sir,

Sub: Inviting and seeking permission to conduct a WORKSHOP **Programme** – reg.

We are very much delighted in Informing You that the Department of BBA in association with the **IQAC,** has planned to conduct a WORKSHOP on "TEAM BUILDING" from 14 – 18th February.

In this regard, we request you to grant us permission and preside the Inauguration of the Programme and make the Event worth a Memory.

Thanking You

Yours Sincerely

8/2/20

Dr. H. ABIRAMI, Ph.D.
PRINCIPAL
MOHAMED SATHAK COLLEGE OF ARTS & SCIENCE
SHOLINGANALLUR, CHENNAI - 600 119.

Dr. R. MEGANATHAN, Ph.D.
PRINCIPAL
MOHAMED SATHAK COLLEGE OF ARTS & SCIENCE
SHOLINGANALLUR, CHENNAI - 600 119.

MOHAMED SATHAK COLLEGE OF ARTS AND SCIENCE

Affiliated to the university of Madras & Reaccredited by NAAC
An ISO 9001 : 2015 Certified Institution, Sholinganallur, Chennai -600 119.

12 - 02-2020

CIRCULAR

It is hereby informed to all the Faculty Members and Students that, the Department of Business Administration (BBA) in association with IQAC organises a Three Day Seminar on **Team Building**, scheduled to take place from **14th February 2020 to 18th February 2020**. All the Students are insisted to attend the session without fail.

MOHAMED SATHAK COLLEGE OF ARTS & SCIENCE Chennai-600 119

Dr. R. MEGANATHAN, Ph.D
PRINCIPAL
MOHAMED SATHAK COLLEGE OF ARTS & SCIENCE
SHOLINGANALLUR, CHENNAI-600 119.

MOHAMED SATHAK COLLEGE OF ARTS & SCIENCE Chennai-600 119

PRINCIPAL

Dr. H. ABIRAMI, Ph.D.
PRINCIPAL
MOHAMED SATHAK COLLEGE OF ARTS & SCIENCE
SHOLINGANALLUR, CHENNAI - 600 119.

MOHAMED SATHAK COLLEGE OF ARTS AND SCIENCE

SHOLINGANALLUR, CHENNAI – 600119.

Affiliated to the University of Madras, Approved by UGC & AICTE, Reaccredited with "B" Grade by NAAC

DEPARTMENT OF BBA

REPORT OF WORKSHOP ON "Team Building"

Department of BBA conducted a workshop on 14th February, 2020 on the "Team Building."

Mohamed Jafakash 2nd Year BBA Student started the program with Quirath.. **Mrs.P.Rasool Begum**, HOD-BBA gave the welcome address. Our Vice Principal **Dr.A. Purushothaman** addressed the gathering. **Ms. Anuradha Joseph**, Associate Director, Virtusa gave a presentation on Team building and involving students throughout the same. She gave team building activities which the students found interesting.

The program concluded with Vote of thanks by **Dr. Lavanya L**, Asst. Professor, BBA.

Dr. Lavanya L
Convenor

Mrs. P. Rasool Begum
HOD-BBA

Dr. R. MEGANATHAN
Vice Principal

Dr. R. MEGANATHAN, Ph.D.
PRINCIPAL
MOHAMED SATHAK COLLEGE OF ARTS & SCIENCE
SHOLINGANALLUR, CHENNAI - 600 119.

MOHAMED SATHAK COLLEGE OF ARTS & SCIENCE ★ THE MOHAMED SATHAK COLLEGE OF ARTS & SCIENCE ★ Chennai-600 119

Dr. H. ABIRAMI, Ph.D.
PRINCIPAL
MOHAMED SATHAK COLLEGE OF ARTS & SCIENCE
SHOLINGANALLUR, CHENNAI - 600 119.

MOHAMED SATHAK COLLEGE OF ARTS AND SCIENCE
SHOLINGANALLUR, CHENNAI – 600119

Affiliated to the University of Madras, Approved by UGC & AICTE, Reaccredited with "B" Grade by NAAC

UG Department of Business Administration (BBA)
Cordially invites you for the Workshop on

TEAM BUILDING

(14th – 18th February, 2020 10am to 12 noon at Room No.6)

By
Ms. Anuradha Joseph
Associate Director, Virtusa

Dr. R. MEGANATHAN
PRINCIPAL

Dr. A. PURUSHOTHAMAN
VIE PRINCIPAL

Dr. LAVANYA L
CONVENOR

Dr. P. RASOOL BEGUM
HOD, B.B.A

Dr. H. ABIRAMI, Ph.D.
PRINCIPAL
MOHAMED SATHAK COLLEGE OF ARTS & SCIENCE
SHOLINGANALLUR, CHENNAI - 600 119.

MOHAMED SATHAK COLLEGE OF ARTS AND SCIENCE

Affiliated to the university of Madras & Reaccredited by NAAC
An ISO 9001 : 2015 Certified Institution, Sholinganallur, Chennai -600 119.

Department of Business Administration

WORKSHOP ON TEAM BUILDING -14.02.2020, 17.02.2020 & 18.02.2020				
LIST OF STUDENTS ENROLLED				
S.NO	NAME OF THE STUDENT	REGISTER NUMBER	ROLL NUMBER	DEPARTMENT
1	KEERTHIKA R	412000530	20BBA1	BBA
2	VIGNESHWARAN V	412000515	20BBA2	BBA
3	MUHAMMADH NAIF S A F	412000479	20BBA3	BBA
4	SANJAY J	412000496	20BBA4	BBA
5	PRABU R	412000487	20BBA5	BBA
6	SUNIL J	412000512	20BBA6	BBA
7	DHANUSH KUMAR A	412000452	20BBA7	BBA
8	MUHAMMADH BASITH S D	412000478	20BBA8	BBA
9	DHARSHINI D	412000526	20BBA9	BBA
10	MAHSUF JAFFIR	412000465	20BBA10	BBA
11	DURGA DEVI G	412000527	20BBA11	BBA
12	KATHIRVEL S M	412000464	20BBA12	BBA
13	MOHAMED JAMIRUDEEN USMAN S	412000468	20BBA13	BBA
14	PRAKASH RAJ D	412000488	20BBA14	BBA
15	KARTHIK P	412000460	20BBA15	BBA
16	SHEIK ABDULLA S	412000507	20BBA16	BBA
17	PENCHALA BABU B V	412000486	20BBA17	BBA
18	BASKARAN K	412000449	20BBA18	BBA
19	ANAND D	412000442	20BBA19	BBA
20	RAJESHWARI M	412000533	20BBA20	BBA
21	VARSHA P	412000536	20BBA21	BBA
22	NADEEM A	412000481	20BBA22	BBA
23	AATHIP A	412000434	20BBA23	BBA
24	SARANRAJ S	412000502	20BBA24	BBA
25	MOHAMED JAFIR	412000503	20BBA25	BBA
26	ZAHEER AHMED N	412000519	20BBA26	BBA
27	AYESHA SIDDIQA S	412000523	20BBA27	BBA
28	RASHED AHAMED A	412000491	20BBA33	BBA
29	VIJAYAN A	412000516	20BBA28	BBA
30	BALAJI M	412000517	20BBA29	BBA
31	SRINIVASAN M	412000482	20BBA30	BBA
32	SARAVANAN P	412000503	20BBA31	BBA
33	CHARLES M	412000451	20BBA32	BBA
34	NADEEM BASHA U	412000482	20BBA34	BBA
35	DIWAKAR S	412000454	20BBA35	BBA
36	MOHAMMED ARSHAD	412000474	20BBA36	BBA

MOHAMED SATHAK COLLEGE OF ARTS & SCIENCE Chennai-600 119

Dr. R. MEGANATHAN, Ph.D.
PRINCIPAL
MOHAMED SATHAK COLLEGE OF ARTS & SCIENCE
SHOLINGANALLUR, CHENNAI - 600 119.

MOHAMED SATHAK COLLEGE OF ARTS & SCIENCE Chennai-600 119

Dr. H. ABIRAMI, Ph.D.
PRINCIPAL
MOHAMED SATHAK COLLEGE OF ARTS & SCIENCE
SHOLINGANALLUR, CHENNAI - 600 119.

MOHAMED SATHAK COLLEGE OF ARTS AND SCIENCE

Affiliated to the university of Madras & Reaccredited by NAAC
An ISO 9001 : 2015 Certified Institution, Sholinganallur, Chennai -600 119.

Department of Business Administration

WORKSHOP ON TEAM BUILDING -14.02.2020, 17.02.2020 & 18.02.2020				
LIST OF STUDENTS ENROLLED				
S.NO	NAME OF THE STUDENT	REGISTER NUMBER	ROLL NUMBER	DEPARTMENT
37	SAMEERA B	412000534	20BBA37	BBA
38	VIJAYABHARATHI P	412000537	20BBA38	BBA
39	SIVA SHANMUGAM J	412000508	20BBA39	BBA
40	ARUNA P	412000521	20BBA40	BBA
41	JASSIM K	412000457	20BBA41	BBA
42	VISHALI S	412000538	20BBA42	BBA
43	SREEDHAR S	412000510	20BBA43	BBA
44	MOHAMMED RAMALAN M	412000475	20BBA44	BBA
45	SANJAY V	412000498	20BBA45	BBA
46	DITTO R	412000453	20BBA46	BBA
47	SARAN R	412000501	20BBA47	BBA
48	ARUNACHALAM S	412000505	20BBA48	BBA
49	SANJAY S	412000497	20BBA49	BBA
50	MATHEW A	412000466	20BBA50	BBA
51	AMIRTHARAJAN A	412000441	20BBA51	BBA
52	SANTHOSH KUMAR V	412000500	20BBA52	BBA
53	AFSAR AHAMED	412000438	20BBA54	BBA
54	DHANASRI R	412000525	20BBA53	BBA
55	AKASH M	412000440	20BBA55	BBA
56	MOHAMED MUZAMMIL M	412000469	20BBA60	BBA
57	ABDUL FAIZ A	412000435	20BBA61	BBA
58	SHANMUGA SHARMA S M	412000506	20BBA56	BBA
59	RAVIKUMAR R	412000456	20BBA57	BBA
60	MOHAN C	412000458	20BBA58	BBA
61	MOHAMMED AFFAN K	412000473	20BBA59	BBA
62	KARTHIKEYAN A	412000461	20BBA62	BBA
63	MOHAMED YASIN SHARIF	412000472	20BBA63	BBA
64	MOGANA M	412000531	20BBA64	BBA
65	ARAVIND A	412000443	20BBA65	BBA
66	SANGEETHA M	412000465	20BBA66	BBA
67	KARTHY S	412000463	20BBA67	BBA
68	SARAVANAN S	412000504	20BBA68	BBA
69	VIGNESH P	412000514	20BBA69	BBA
70	RAFI S	412000490	20BBA70	BBA
71	JOHN WESLEY A	412000458	20BBA71	BBA
72	CHITHRA M	412000524	20BBA72	BBA

MOHAMED SATHAK COLLEGE OF ARTS & SCIENCE Chennai-600 119

Dr. R. MEENAKSHI, Ph.D.
PRINCIPAL
MOHAMED SATHAK COLLEGE OF ARTS & SCIENCE
SHOLINGANALLUR, CHENNAI - 600 119.

MOHAMED SATHAK COLLEGE OF ARTS & SCIENCE Chennai-600 119

Dr. H. ABIRAMI, Ph.D.
PRINCIPAL
MOHAMED SATHAK COLLEGE OF ARTS & SCIENCE
SHOLINGANALLUR, CHENNAI - 600 119.

MOHAMED SATHAK COLLEGE OF ARTS AND SCIENCE

Affiliated to the university of Madras & Reaccredited by NAAC
An ISO 9001 : 2015 Certified Institution, Sholinganallur, Chennai -600 119.

Department of Business Administration

WORKSHOP ON TEAM BUILDING -14.02.2020, 17.02.2020 & 18.02.2020				
LIST OF STUDENTS ENROLLED				
S.NO	NAME OF THE STUDENT	REGISTER NUMBER	ROLL NUMBER	DEPARTMENT
73	ABDULLAH M	412000436	20BBA73	BBA
74	RUBAN KUMAR C	412000494	20BBA74	BBA
75	ROHITH SAI D	412000493	20BBA75	BBA
76	BASKAR M	412000448	20BBA76	BBA
77	MOHAMEDJAKERIYA Z	412000467	20BBA77	BBA
78	SAHIL SHARIFF R	412000495	20BBA78	BBA
79	P.KARTHICK RAJA	412000459	20BBA80	BBA
80	KANIMOZHI M	412000529	20BBA79	BBA
81	SHAJITHA BANU S	412000535	20BBA81	BBA
82	NAVEEN K	412000483	20BBA82	BBA
83	NEELAKANDAN P	412000484	20BBA83	BBA
84	VIMAL E	412000517	20BBA84	BBA
85	BALAJI D	412000445	20BBA85	BBA
86	SANTHOSHKUMAR R	412000499	20BBA86	BBA
87	ANUSHA M	412000520	20BBA87	BBA
88	MOHAMED SHOAIB N	412000543	20BBA88	BBA
89	PRATHAP S	412000465	20BBA89	BBA
90	ABUL HASHIM S	412000437	20BBA90	BBA
91	SELVAMANI A	412000505	20BBA91	BBA
92	GANESH M	412000455	20BBA93	BBA
93	ASHA R	412000522	20BBA94	BBA
94	MUHSIN A K	412000480	20BBA103	BBA
95	VISHAL A	412000518	20BBA95	BBA
96	SIVARAMAN N	412000654	20BBA96	BBA
97	VIGNESH KUMAR S	412000513	20BBA97	BBA
98	S MOHAMED SHAFEEQ	412000470	20BBA98	BBA
99	JEASINTHA A	412000528	20BBA99	BBA
100	JAGATHISH P	412000456	20BBA100	BBA
101	KARTHIKEYAN M	412000462	20BBA101	BBA
102	BARATHRAJ M	412000447	20BBA102	BBA
103	PADMAVATHY K	412000532	20BBA104	BBA
104	PARTHASARATHY M	412000485	20BBA105	BBA
105	AHAMED S	412000439	20BBA106	BBA
106	CHANDRA MOULI K	412000450	20BBA107	BBA
107	MOHAMMED SUHEL N	412000476	20BBA108	BBA
108	HASAN M	412000444	20BBA109	BBA

MOHAMED SATHAK COLLEGE OF ARTS & SCIENCE Chennai-600 119

Dr. R. MEGANATHAN, Ph.D.
PRINCIPAL
MOHAMED SATHAK COLLEGE OF ARTS & SCIENCE
SHOLINGANALLUR, CHENNAI - 600 119.

MOHAMED SATHAK COLLEGE OF ARTS & SCIENCE Chennai-600 119.

Dr. H. ABIRAMI, Ph.D.
PRINCIPAL
MOHAMED SATHAK COLLEGE OF ARTS & SCIENCE
SHOLINGANALLUR, CHENNAI - 600 119.

MOHAMED SATHAK COLLEGE OF ARTS AND SCIENCE

Affiliated to the university of Madras & Reaccredited by NAAC

An ISO 9001 : 2015 Certified Institution, Sholinganallur, Chennai -600 119.

Department of Business Administration

WORKSHOP ON TEAM BUILDING -14.02.2020, 17.02.2020 & 18.02.2020				
LIST OF STUDENTS ENROLLED				
S.NO	NAME OF THE STUDENT	REGISTER NUMBER	ROLL NUMBER	DEPARTMENT
109	JOSHUA JONES S J	112001790	20BAE1	ENGLISH
110	ANISHA L	112001793	20BAE2	ENGLISH
111	THAMEEM NISHA BEGUM M	112001807	20BAE3	ENGLISH
112	LITHICK ROSHAN J	112001791	20BAE4	ENGLISH
113	RAJALAKSHMI P	112001801	20BAE5	ENGLISH
114	SHAKTHI PRIYADHARSHINI B	112001805	20BAE6	ENGLISH
115	GLORY N	112001806	20BAE7	ENGLISH
116	BASILA BARHANA M	112001795	20BAE8	ENGLISH
117	PRADEEPA A	112001799	20BAE9	ENGLISH
118	RUBEENA K	112001802	20BAE10	ENGLISH
119	SANGEETHA C	112001804	20BAE11	ENGLISH
120	JOTHI V	112001797	20BAE12	ENGLISH
121	RAGHEL B	112001800	20BAE13	ENGLISH
122	BABY SHALINI V	112001794	20BAE14	ENGLISH
123	NIVETHA C	112001798	20BAE15	ENGLISH
124	SHOBIYA J	112001806	20BAE16	ENGLISH
125	AKASH E	112001788	20BAE17	ENGLISH
126	VINITHA S	112001789	20BAE18	ENGLISH
127	ARAVINTHAN G	112001789	20BAE19	ENGLISH
128	SATHISH KUMAR K	112001792	20BAE20	ENGLISH
129	RUKMANI S	112001803	20BAE21	ENGLISH
130	DHANU	112001796	20BAE22	ENGLISH
131	GOMATHY S	111901787	19BAE1	ENGLISH
132	KAFEEL AHAMED	111901780	19BAE2	ENGLISH
133	YAMUNA M	111901801	19BAE3	ENGLISH
134	JASMI SOWMIYA V	111901789	19BAE4	ENGLISH
135	SAKEEL AHAMED M A	111901783	19BAE5	ENGLISH
136	BUSHRA PARVEEN A	111901803	19BAE6	ENGLISH

MOHAMED SATHAK COLLEGE OF ARTS & SCIENCE Chennai-600 119.

Dr. R. MEGANATHAN, Ph.D.
PRINCIPAL
MOHAMED SATHAK COLLEGE OF ARTS & SCIENCE
SHOLINGANALLUR, CHENNAI - 600 119.

MOHAMED SATHAK COLLEGE OF ARTS & SCIENCE Chennai-600 119.

Dr. H. ABIRAMI, Ph.D.
PRINCIPAL
MOHAMED SATHAK COLLEGE OF ARTS & SCIENCE
SHOLINGANALLUR, CHENNAI - 600 119.

MOHAMED SATHAK COLLEGE OF ARTS AND SCIENCE

Affiliated to the university of Madras & Reaccredited by NAAC
An ISO 9001 : 2015 Certified Institution, Sholinganallur, Chennai -600 119.

Department of Business Administration

WORKSHOP ON TEAM BUILDING -14.02.2020, 17.02.2020 & 18.02.2020				
LIST OF STUDENTS ENROLLED				
S.NO	NAME OF THE STUDENT	REGISTER NUMBER	ROLL NUMBER	DEPARTMENT
137	SHARON BESCHI V	111901797	19BAE7	ENGLISH
138	BEULA MARY J	111901785	19BAE8	ENGLISH
139	RAHAMATHU NISHA S	111901793	19BAE9	ENGLISH
140	PREM KUMAR M	111901778	19BAE10	ENGLISH
141	SANGEETHA K	111901795	19BAE11	ENGLISH
142	UMA MAGESWARI R	111901800	19BAE13	ENGLISH
143	LILA M	111901791	19BAE14	ENGLISH
144	EZHILARASI P	111901786	19BAE15	ENGLISH
145	ASHIKA A	111901794	19BAE16	ENGLISH
146	SANDHIYA S	111901776	19BAE17	ENGLISH
147	NAVEEN KUMAR K	111901790	19BAE18	ENGLISH
148	KOKILA S	111901796	19BAE19	ENGLISH
149	SHARMILA S	111901799	19BAE20	ENGLISH
150	SWEETY R	111901806	19BAE21	ENGLISH

MOHAMED SATHAK COLLEGE OF ARTS & SCIENCE Chennai-600 119

Dr. R. MEGANATHAN, Ph.D.
PRINCIPAL
MOHAMED SATHAK COLLEGE OF ARTS & SCIENCE
SHOLINGANALLUR, CHENNAI - 600 119.

MOHAMED SATHAK COLLEGE OF ARTS & SCIENCE Chennai-600 119.

Dr. H. ABIRAMI, Ph.D.
PRINCIPAL
MOHAMED SATHAK COLLEGE OF ARTS & SCIENCE
SHOLINGANALLUR, CHENNAI - 600 119.

MOHAMED SATHAK COLLEGE OF ARTS AND SCIENCE

Affiliated to the university of Madras & Reaccredited by NAAC
An ISO 9001 : 2015 Certified Institution, Sholinganallur, Chennai -600 119.

Department of Business Administration

WORKSHOP ON TEAM BUILDING -14.02.2020, 17.02.2020 & 18.02.2020

ATTENDANCE SHEET

S.NO	NAME OF THE STUDENT	REGISTER NUMBER	ROLL NUMBER	DEPARTMENT	14.02.20	17.02.20	18.02.20	SIGNATURE
1	KEERTHIKA R	412000530	20BBA1	BBA	P	P	P	
2	VIGNESHWARAN V	412000515	20BBA2	BBA	P	P	P	
3	MUHAMMADH NAIF S A F	412000479	20BBA3	BBA	P	P	P	
4	SANJAY J	412000496	20BBA4	BBA	P	P	P	
5	PRABU R	412000487	20BBA5	BBA	P	P	P	
6	SUNIL J	412000512	20BBA6	BBA	A	P	P	
7	DHANUSH KUMAR A	412000452	20BBA7	BBA	P	P	A	
8	MUHAMMADH BASITH S D	412000478	20BBA8	BBA	P	P	P	
9	DHARSHINI D	412000526	20BBA9	BBA	P	P	P	
10	MAHSUF JAFFIR	412000465	20BBA10	BBA	P	P	P	MAHSUF JAFFIR
11	DURGA DEVI G	412000527	20BBA11	BBA	P	P	A	
12	KATHIRVEL S M	412000464	20BBA12	BBA	P	A	P	KATHIRVEL SM.
13	MOHAMED JAMIRUDEEN USMAN S	412000468	20BBA13	BBA	P	P	P	
14	PRAKASH RAJ D	412000488	20BBA14	BBA	P	P	P	
15	KARTHIK P	412000460	20BBA15	BBA	P	P	P	
16	SHEIK ABDULLA S	412000507	20BBA16	BBA	P	A	P	
17	PENCHALA BABU B V	412000486	20BBA17	BBA	P	P	P	
18	BASKARAN K	412000449	20BBA18	BBA	P	P	P	
19	ANAND D	412000442	20BBA19	BBA	A	P	P	
20	RAJESHWARI M	412000533	20BBA20	BBA	P	P	P	
21	VARSHA P	412000536	20BBA21	BBA	P	P	A	
22	NADEEM A	412000481	20BBA22	BBA	P	P	P	
23	AATHIP A	412000434	20BBA23	BBA	P	P	P	
24	SARANRAJ S	412000502	20BBA24	BBA	A	P	P	
25	MOHAMED JAFIR	412000503	20BBA25	BBA	P	P	P	
26	ZAHEER AHMED N	412000519	20BBA26	BBA	P	P	A	
27	AYESHA SIDDIQA S	412000523	20BBA27	BBA	P	A	P	
28	RASHID AHAMED A	412000491	20BBA33	BBA	P	P	P	
29	VIJAYAN A	412000516	20BBA28	BBA	P	P	P	
30	BALAJI M	412000517	20BBA29	BBA	P	P	P	
31	SRINIVASAN M	412000482	20BBA30	BBA	P	P	P	
32	SARAVANAN P	412000503	20BBA31	BBA	P	P	P	
33	CHARLES M	412000451	20BBA32	BBA	P	P	P	
34	NADEEM BASHA U	412000482	20BBA34	BBA	P	P	P	
35	DIWAKAR S	412000454	20BBA35	BBA	P	P	P	
36	MOHAMMED ARSHAD	412000474	20BBA36	BBA	P	P	P	

MOHAMED SATHAK COLLEGE OF ARTS & SCIENCE Chennai-600 119

Dr. H. ABIRAMI, Ph.D.
PRINCIPAL
MOHAMED SATHAK COLLEGE OF ARTS & SCIENCE
SHOLINGANALLUR, CHENNAI - 600 119.

MOHAMED SATHAK COLLEGE OF ARTS AND SCIENCE

Affiliated to the university of Madras & Reaccredited by NAAC

An ISO 9001 : 2015 Certified Institution, Sholinganallur, Chennai -600 119.

Department of Business Administration

WORKSHOP ON TEAM BUILDING -14.02.2020, 17.02.2020 & 18.02.2020								
ATTENDANCE SHEET								
S.NO	NAME OF THE STUDENT	REGISTER NUMBER	ROLL NUMBER	DEPARTMENT	14.02.20	17.02.20	18.02.20	SIGNATURE
37	SAMEERA B	412000534	20BBA37	BBA	P	P	P	
38	VIJAYABHARATHI P	412000537	20BBA38	BBA	P	P	P	Vijayabharathi
39	SIVA SHANMUGAM J	412000508	20BBA39	BBA	A	P	P	Siva Shanmugam J
40	ARUNA P	412000521	20BBA40	BBA	P	P	P	
41	JASSIM K	412000457	20BBA41	BBA	P	A	P	JASSIM K
42	VISHALI S	412000538	20BBA42	BBA	P	P	P	Vishali
43	SREEDHAR S	412000510	20BBA43	BBA	P	P	P	SREEDHAR S
44	MOHAMMED RAMALAN M	412000475	20BBA44	BBA	P	A	P	SREEDHAR S.
45	SANJAY V	412000498	20BBA45	BBA	P	P	P	Sanjay V.
46	DITTO R	412000453	20BBA46	BBA	P	P	A	
47	SARAN R	412000501	20BBA47	BBA	P	P	P	Saran
48	ARUNACHALAM S	412000505	20BBA48	BBA	A	P	P	ARUNACHLAM S
49	SANJAY S	412000497	20BBA49	BBA	P	P	A	Sanjay
50	MATHEW A	412000466	20BBA50	BBA	P	P	P	MATHEW A
51	AMIRTHARAJAN A	412000441	20BBA51	BBA	P	P	P	
52	SANTHOSH KUMAR V	412000500	20BBA52	BBA	A	P	P	
53	AFSAR AHAMED	412000438	20BBA54	BBA	P	P	A	Amirtha
54	DHANASRI R	412000525	20BBA53	BBA	P	P	P	Dhanasri
55	AKASH M	412000440	20BBA55	BBA	A	P	P	
56	MOHAMED MUZAMMIL M	412000469	20BBA60	BBA	P	P	P	MUZAMMIL M
57	ABDUL FAIZ A	412000435	20BBA61	BBA	P	P	A	
58	SHANMUGA SHARMA S M	412000506	20BBA56	BBA	P	P	P	
59	RAVIKUMAR R	412000456	20BBA57	BBA	P	P	P	
60	MOHAN C	412000458	20BBA58	BBA	P	A	P	Mohan
61	MOHAMMED AFFAN K	412000473	20BBA59	BBA	P	P	P	Affan K
62	KARTHIKEYAN A	412000461	20BBA62	BBA	P	P	P	Karthikeyan A
63	MOHAMED YASIN SHARIF	412000472	20BBA63	BBA	P	P	P	
64	MOGANA M	412000531	20BBA64	BBA	A	P	P	mogana
65	ARAVIND A	412000443	20BBA65	BBA	P	P	P	Aravind
66	SANGEETHA M	412000465	20BBA66	BBA	P	P	A	
67	KARTHY S	412000463	20BBA67	BBA	P	P	P	
68	SARAVANAN S	412000504	20BBA68	BBA	P	P	P	
69	VIGNESH P	412000514	20BBA69	BBA	P	P	P	Vignesh
70	RAFI S	412000490	20BBA70	BBA	A	P	P	Rafi
71	JOHN WESLEY A	412000458	20BBA71	BBA	P	A	P	
72	CHITHRA M	412000524	20BBA72	BBA	P	P	P	Chithra M

Dr. T. MEGANATHAN, Ph.D.
PRINCIPAL
MOHAMED SATHAK COLLEGE OF ARTS & SCIENCE
SHOLINGANALLUR, CHENNAI - 600 119.

MOHAMED SATHAK COLLEGE OF ARTS & SCIENCE Chennai-600 119.

Dr. H. ABIRAMI, Ph.D.
PRINCIPAL
MOHAMED SATHAK COLLEGE OF ARTS & SCIENCE
SHOLINGANALLUR, CHENNAI - 600 119.

MOHAMED SATHAK COLLEGE OF ARTS AND SCIENCE

Affiliated to the university of Madras & Reaccredited by NAAC

An ISO 9001 : 2015 Certified Institution, Sholinganallur, Chennai -600 119.

Department of Business Administration

WORKSHOP ON TEAM BUILDING -14.02.2020, 17.02.2020 & 18.02.2020

ATTENDANCE SHEET

S.NO	NAME OF THE STUDENT	REGISTER NUMBER	ROLL NUMBER	DEPARTMENT	14.02.20	17.02.20	18.02.20	SIGNATURE
73	ABDULLAH M	412000436	20BBA73	BBA	P	P	P	
74	RUBAN KUMAR C	412000494	20BBA74	BBA	P	P	P	
75	ROHITH SAI D	412000493	20BBA75	BBA	A	P	P	
76	BASKAR M	412000448	20BBA76	BBA	P	P	P	
77	MOHAMEDJAKERIYA Z	412000467	20BBA77	BBA	P	A	P	
78	SAHIL SHARIFF R	412000495	20BBA78	BBA	P	P	P	
79	P.KARTHICK RAJA	412000459	20BBA80	BBA	P	P	P	
80	KANIMOZHI M	412000529	20BBA79	BBA	P	P	A	
81	SHAJITHA BANU S	412000535	20BBA81	BBA	P	P	P	
82	NAVEEN K	412000483	20BBA82	BBA	A	P	P	
83	NEELAKANDAN P	412000484	20BBA83	BBA	P	P	P	
84	VIMAL E	412000517	20BBA84	BBA	P	P	P	
85	BALAJI D	412000445	20BBA85	BBA	P	P	P	
86	SANTHOSHKUMAR R	412000499	20BBA86	BBA	P	A	P	
87	ANUSHA M	412000520	20BBA87	BBA	P	P	P	
88	MOHAMED SHOAIB N	412000543	20BBA88	BBA	P	P	P	
89	PRATHAP S	412000465	20BBA89	BBA	P	P	P	
90	ABUL HASHIM S	412000437	20BBA90	BBA	P	P	A	
91	SELVAMANI A	412000505	20BBA91	BBA	P	P	P	
92	GANESH M	412000455	20BBA93	BBA	P	P	P	
93	ASHA R	412000522	20BBA94	BBA	A	P	P	
94	MUHSIN A K	412000480	20BBA103	BBA	P	P	P	
95	VISHAL A	412000518	20BBA95	BBA	P	P	P	
96	SIVARAMAN N	412000654	20BBA96	BBA	P	A	P	
97	VIGNESH KUMAR S	412000513	20BBA97	BBA	P	P	P	
98	S.MOHAMED SHAFEEQ	412000470	20BBA98	BBA	P	P	P	
99	JEASINTHA A	412000528	20BBA99	BBA	P	P	P	
100	JAGATHISH P	412000456	20BBA100	BBA	P	P	A	
101	KARTHIKEYAN M	412000462	20BBA101	BBA	P	P	P	
102	BARATHIRAJ M	412000447	20BBA102	BBA	P	P	P	
103	PADMAVATHY K	412000532	20BBA104	BBA	P	P	P	
104	PARTHASARATHY M	412000485	20BBA105	BBA	A	P	P	
105	AHAMED S	412000439	20BBA106	BBA	P	P	P	
106	CHANDRA MOULI K	412000450	20BBA107	BBA	P	A	P	
107	MOHAMMED SUHEL N	412000476	20BBA108	BBA	P	P	P	
108	HASAN M	412000444	20BBA109	BBA	P	P	P	

MOHAMED SATHAK COLLEGE OF ARTS & SCIENCE Chennai-600 119.

Dr. H. ABIRAMI, Ph.D.
PRINCIPAL
MOHAMED SATHAK COLLEGE OF ARTS & SCIENCE
SHOLINGANALLUR, CHENNAI - 600 119.

Dr. R. MEGANATHAN, Ph.D.
PRINCIPAL
MOHAMED SATHAK COLLEGE OF ARTS & SCIENCE
SHOLINGANALLUR, CHENNAI - 600 119.

MOHAMED SATHAK COLLEGE OF ARTS AND SCIENCE

Affiliated to the university of Madras & Reaccredited by NAAC

An ISO 9001 : 2015 Certified Institution, Sholinganallur, Chennai -600 119.

Department of Business Administration

WORKSHOP ON TEAM BUILDING -14.02.2020, 17.02.2020 & 18.02.2020

ATTENDANCE SHEET

S.NO	NAME OF THE STUDENT	REGISTER NUMBER	ROLL NUMBER	DEPARTMENT	14.02.20	17.02.20	18.02.20	SIGNATURE
109	JOSHUA JONES S J	112001790	20BAE1	ENGLISH	P	P	P	
110	ANISHA L	112001793	20BAE2	ENGLISH	P	P	P	
111	THAMEEM NISHA BEGUM M	112001807	20BAE3	ENGLISH	P	P	P	
112	LITHICK ROSHAN J	112001791	20BAE4	ENGLISH	A	P	P	
113	RAJALAKSHMI P	112001801	20BAE5	ENGLISH	P	P	A	
114	SHAKTHI PRIYADHARSHINI B	112001805	20BAE6	ENGLISH	P	P	P	
115	GLORY N		20BAE7	ENGLISH	P	P	P	
116	BASILA BARHANA M	112001795	20BAE8	ENGLISH	P	P	P	
117	PRADEEPA A	112001799	20BAE9	ENGLISH	P	P	P	
118	RUBEENA K	112001802	20BAE10	ENGLISH	P	P	P	
119	SANGEETHA C	112001804	20BAE11	ENGLISH	A	P	P	
120	JOTHI V	112001797	20BAE12	ENGLISH	P	P	P	
121	RAGHEL B	112001800	20BAE13	ENGLISH	P	P	P	
122	BABY SHALINI V	112001794	20BAE14	ENGLISH	P	A	P	
123	NIVETHA C	112001798	20BAE15	ENGLISH	P	P	P	
124	SHOBIYA J	112001806	20BAE16	ENGLISH	P	P	P	
125	AKASH E	112001788	20BAE17	ENGLISH	P	P	P	
126	VINITHA S	112001789	20BAE18	ENGLISH	P	P	A	
127	ARAVINTHAN G	112001789	20BAE19	ENGLISH	P	P	P	
128	SATHISH KUMAR K	112001792	20BAE20	ENGLISH	A	P	P	
129	RUKMANI S	112001803	20BAE21	ENGLISH	P	P	P	
130	DHANU	112001796	20BAE22	ENGLISH	P	P	P	
131	GOMATHY S	111901787	19BAE1	ENGLISH	P	A	P	
132	KAFEEL AHAMED	111901780	19BAE2	ENGLISH	P	P	P	
133	YAMUNA M	111901801	19BAE3	ENGLISH	P	P	P	
134	JASMI SOWMIYA V	111901789	19BAE4	ENGLISH	P	P	P	
135	SAKEEL AHAMED M A	111901783	19BAE5	ENGLISH	P	P	P	
136	BUSHRA PARVEEN A	111901803	19BAE6	ENGLISH	P	A	P	

MOHAMED SATHAK COLLEGE OF ARTS & SCIENCE Chennai-600 119

Dr. R. MEGANATHAN, Ph.D.
PRINCIPAL
MOHAMED SATHAK COLLEGE OF ARTS & SCIENCE
SHOLINGANALLUR, CHENNAI - 600 119.

MOHAMED SATHAK COLLEGE OF ARTS & SCIENCE Chennai-600 119

Dr. H. ABIRAMI, Ph.D.
PRINCIPAL
MOHAMED SATHAK COLLEGE OF ARTS & SCIENCE
SHOLINGANALLUR, CHENNAI - 600 119.

MOHAMED SATHAK COLLEGE OF ARTS AND SCIENCE

Affiliated to the university of Madras & Reaccredited by NAAC

An ISO 9001 : 2015 Certified Institution, Sholinganallur, Chennai -600 119.

Department of Business Administration

WORKSHOP ON TEAM BUILDING -14.02.2020, 17.02.2020 & 18.02.2020

ATTENDANCE SHEET

S.NO	NAME OF THE STUDENT	REGISTER NUMBER	ROLL NUMBER	DEPARTMENT	14.02.20	17.02.20	18.02.20	SIGNATURE
137	SHARON BESCHI V	111901797	19BAE7	ENGLISH	P	P	P	
138	BEULA MARY J	111901785	19BAE8	ENGLISH	P	P	P	
139	RAHAMATHU NISHA S	111901793	19BAE9	ENGLISH	A	P	P	
140	PREM KUMAR M	111901778	19BAE10	ENGLISH	P	P	P	
141	SANGEETHA K	111901795	19BAE11	ENGLISH	P	A	A	
142	UMA MAGESWARI R	111901800	19BAE13	ENGLISH	P	P	P	
143	LILA M	111901791	19BAE14	ENGLISH	P	A	P	
144	EZHILARASI P	111901786	19BAE15	ENGLISH	P	P	P	
145	ASHIKA A	111901794	19BAE16	ENGLISH	P	P	P	
146	SANDHIYA S	111901776	19BAE17	ENGLISH	P	P	P	
147	NAVEEN KUMAR K	111901790	19BAE18	ENGLISH	A	P	P	
148	KOKILA S	111901796	19BAE19	ENGLISH	P	P	P	
149	SHARMILA S	111901799	19BAE20	ENGLISH	P	A	A	
150	SWEETY R	111901806	19BAE21	ENGLISH	P	P	P	

Dr. R. MEGANATHAN, Ph.D.
PRINCIPAL
MOHAMED SATHAK COLLEGE OF ARTS & SCIENCE
SHOLINGANALLUR, CHENNAI - 600 119.

MOHAMED SATHAK COLLEGE OF ARTS & SCIENCE Chennai-600 119.

Dr. H. ABIRAMI, Ph.D.
PRINCIPAL
MOHAMED SATHAK COLLEGE OF ARTS & SCIENCE
SHOLINGANALLUR, CHENNAI - 600 119.

MOHAMED SATHAK COLLEGE OF ARTS AND SCIENCE

Sholinganallur, Chennai 600119

Department of Business Administration

Feedback Form: Workshop on Team Building-FEB, 2020

Name of the student: MANIKANDARAGURAM T

Year and class: 3rd, BBA

Department: Business Administration

College name: MOHAMED SATHAK COLLEGE OF ARTS AND SCIENCE

Course learning objectives identified and achieved

a)Excellent b) Good c)Average = Ans: EXCELLENT

Quality of lecture

a)Excellent b)Good c)Average = Ans: GOOD

Content of talk

a)Excellent b)Good c)Average = Ans: EXCELLENT

Practical session

a)Excellent b)Good c)Average = Ans: AVERAGE

Course handout

a)Excellent b)Good c)Average = Ans: GOOD

Overall session

a)Excellent b)Good c)Average = Ans: GOOD

THE MOHAMED SATHAK COLLEGE OF ARTS & SCIENCE Chennai-600 119

Dr. R. MEGANATHAN, Ph.D.
PRINCIPAL
MOHAMED SATHAK COLLEGE OF ARTS & SCIENCE
SHOLINGANALLUR, CHENNAI - 600 119.

Dr. H. ABIRAMI, Ph.D.
PRINCIPAL
MOHAMED SATHAK COLLEGE OF ARTS & SCIENCE
SHOLINGANALLUR, CHENNAI - 600 119.

MOHAMED SATHAK COLLEGE OF ARTS AND SCIENCE

Affiliated to the university of Madras & Reaccredited by NAAC

An ISO 9001 : 2015 Certified Institution, Sholinganallur, Chennai -600 119.



WORKSHOP ON TEAM BUILDING

MOHAMED SATHAK COLLEGE OF ARTS & SCIENCE Chennai-600 119.

Dr. H. ABIRAMI, Ph.D.
PRINCIPAL
MOHAMED SATHAK COLLEGE OF ARTS & SCIENCE
SHOLINGANALLUR, CHENNAI - 600 119.

MOHAMED SATHAK COLLEGE OF ARTS AND SCIENCE

Affiliated to the university of Madras & Reaccredited by NAAC
An ISO 9001 : 2015 Certified Institution, Sholinganallur, Chennai -600 119.

From

Department of English,
Mohamed Sathak College of Arts and Science,
Sholinganallur.

19.01.2020

To
The Principal
Mohamed Sathak College of Arts and Science,
Sholinganallur,
Chennai- 600 119.

Respected Sir,

Sub: Inviting and seeking permission to conduct a Four Days Seminar **Programme** – reg.

We are very much delighted in Informing You that the Department of English in association with the **IQAC**, has planned to conduct a Four Days Seminar **Programme** on **"NEGOTIATION SKILLS"** from February **5th to 8th, 2020**.In this regard, we request you to grant us permission and preside the Inauguration of the Programme and make the Event worth a Memory.

Thanking You

Yours

Sincerely

H.O.D.

MOHAMED SATHAK COLLEGE OF ARTS & SCIENCE * Chennai-600 119.

HEAD
DEPARTMENT OF ENGLISH
Mohamed Sathak College of Arts
And Science
Sholinganallur, Chennai - 119.

Dr. R. MEGANATHAN, Ph.D.,
PRINCIPAL
MOHAMED SATHAK COLLEGE OF ARTS & SCIENCE,
SHOLINGANALLUR, CHENNAI-600 119.

MOHAMED SATHAK COLLEGE OF ARTS AND SCIENCE

Affiliated to University of Madras, Approved by UGC &AICTE, Reaccredited by NAAC Promoted by Mohamed Sathak Trust

An ISO 9001:2015 Certified Institution

Sholinganallur, Chennai 600119, Tamilnadu, India

MSCAS/Prin.Off/2020-2021/110 **03.02.2020**

CIRCULAR

It is hereby informed to all the Faculty Members and Students that, the Department of English in association with IQAC organises a Four Day National Seminar on **"NEGOTIATION SKILLS"** scheduled to take place from **Feb 5, 2020 to Feb 08, 2020**, at 10.00 AM in the College Auditorium. All the I year UG Students are insisted to attend the session without fail.

HEAD
DEPARTMENT OF ENGLISH
Mohamed Sathak College of Arts
And Science
Shollinganallur, Chennai - 119.

MOHAMED SATHAK COLLEGE OF ARTS & SCIENCE Chennai-600 119.

Dr. R. MEGANATHAN, Ph.D.,
PRINCIPAL
MOHAMED SATHAK COLLEGE OF ARTS & SCIENCE,
SHOLINGANALLUR, CHENNAI-600 119.

PRINCIPAL

MOHAMED SATHAK COLLEGE OF ARTS AND SCIENCE

Affiliated to the University of Madras and Reaccredited with NAAC

An ISO 9001 : 2015 Certified Institution, Sholinganallur, Chennai - 600119

DEPARTMENT OF ENGLISH

in Association with INTERNAL QUALITY ASSURANCE CELL(IQAC)

LANGUAGE AND COMMUNICATION SKILLS

NEGOTIATION SKILLS



AMARJITH P A

ASSISTANT PROFESSOR IN ENGLISH

N.S.S COLLEGE CHERTHALA, ALAPPUZHA.

DATE: 05.02.20

VENUE ROOM NO:211

DR.M.KALAINATHIYAL

HOD

HEAD
DEPARTMENT OF ENGLISH
Mohamed Sathak College of Arts
And Science
Sholinganallur, Chennai - 119

MOHAMED SATHAK COLLEGE OF ARTS & SCIENCE ★ Chennai-600 119.

DR.R.MEGANATHAN

PRINCIPAL

Dr. R. MEGANATHAN, M.E.
PRINCIPAL
MOHAMED SATHAK COLLEGE OF ARTS & SCIENCE
SHOLINGANALLUR, CHENNAI-600 119.

MOHAMED SATHAK COLLEGE OF ARTS AND SCIENCE

Affiliated to the university of Madras & Reaccredited by NAAC
An ISO 9001 : 2015 Certified Institution, Sholinganallur, Chennai -600 119.

Department of English

EVENT REPORT - "NEGOTIATION SKILLS"

DATE /EVENT	TOPIC	RESOURCE PERSON NAME	STUDENTS BENEFITTED
5th,FEB to 8th FEB 2020 SEMINAR	NEGOTIATION SKILLS– 4 DAY NATIONAL SEMINAR	Amarjith P. A. Professional Experience Working as an assistant professor in N.S.S College,Cherthala,Alappuzha	300

SUMMARY:

Department of English, organized the seminar for the I, II & III Year Students on the topic on **NEGOTIATION SKILLS**. The Seminar is aimed to encourage the students to learn negotiation skills are essential in various aspects of life, from business transactions and workplace discussions to personal relationships and everyday interactions. Amarjith P.A. was the Guest Speaker. Students were also asked to participate in activities specially made by the Expert to enhance their skills. Total of 300 students of participated in the Seminar.

Learning Outcome:

Learning Outcome:

Students were able to,

- Understand the Fundamentals of Negotiation.
- Demonstrate Strong Communication Skills.

HOD

PRINCIPAL

HEAD
DEPARTMENT OF ENGLISH
Mohamed Sathak College of Arts
And Science
Sholinganallur, Chennai - 119.

Dr. R. MEGANATHAN, Ph.D.,
PRINCIPAL
MOHAMED SATHAK COLLEGE OF ARTS & SCIENCE
SHOLINGANALLUR, CHENNAI-600 119.

MOHAMED SATHAK COLLEGE OF ARTS AND SCIENCE

Affiliated to the university of Madras & Reaccredited by NAAC
An ISO 9001 : 2015 Certified Institution, Sholinganallur, Chennai -600 119.

Department of English

NEGOTIATION SKILLS 05.02.2020 -.08.02.2020				
List of Students Enrolled				
S.NO:	NAME OF THE STUDENT	REGISTER NUMBER	ROLL NUMBER	DEPARTMENT
1	GOMATHY S	111901787	19BAE001	BA ENGLISH
2	KAFEEL AHAMED	111901780	19BAE002	BA ENGLISH
3	YAMUNA M	111901801	19BAE003	BA ENGLISH
4	JASMI SOWMIYA V	111901789	19BAE004	BA ENGLISH
5	SAKEEL AHAMED M A	111901783	19BAE005	BA ENGLISH
6	BUSHRA PARVEEN A	111901803	19BAE006	BA ENGLISH
7	SHARON BESCHI V	111901797	19BAE007	BA ENGLISH
8	BEULA MARY J	111901785	19BAE008	BA ENGLISH
10	RAHAMATHU NISHA S	111901793	19BAE009	BA ENGLISH
11	PREM KUMAR M	111901778	19BAE10	BA ENGLISH
12	SANGEETHA K	111901795	19BAE011	BA ENGLISH
13	UMA MAGESWARI R	111901800	19BAE013	BA ENGLISH
14	LILA M	111901791	19BAE014	BA ENGLISH
15	EZHILARASI P	111901786	19BAE015	BA ENGLISH
16	ASHIKA A	111901802	19BAE016	BA ENGLISH
17	SANDHIYA S	111901794	19BAE017	BA ENGLISH
18	NAVEEN KUMAR K	111901776	19BAE018	BA ENGLISH
19	KOKILA S	111901790	19BAE019	BA ENGLISH
20	SHARMILA S	111901796	19BAE020	BA ENGLISH
21	SWEETY R	111901799	19BAE021	BA ENGLISH
22	LYRA PRIYADARSHINI	111901806	19BAE022	BA ENGLISH
23	SUBALAKSHMI M	111901798	19BAE023	BA ENGLISH
24	DINESH KUMAR S	111901775	19BAE024	BA ENGLISH
25	PAVITHRA K	111901792	19BAE025	BA ENGLISH
26	DINESHBABU T	111901774	19BAE026	BA ENGLISH
27	YASMEEN BEGUM A H	111901804	19BAE027	BA ENGLISH

HEAD
DEPARTMENT OF ENGLISH
Mohamed Sathak College of Arts
And Science
Sholinganallur, Chennai - 119

MOHAMED SATHAK CO... Chennai-600 119. ARTS & SCIENCE

Dr. R. MEGANATHAN, Ph.D.,
PRINCIPAL
MOHAMED SATHAK COLLEGE OF ARTS & SCIENCE
SHOLINGANALLUR, CHENNAI-600 119.

MOHAMED SATHAK COLLEGE OF ARTS AND SCIENCE

Affiliated to the university of Madras & Reaccredited by NAAC

An ISO 9001 : 2015 Certified Institution, Sholinganallur, Chennai -600 119.

NEGOTIATION SKILLS 05.02.2020 -.08.02.2020				
List of Students Enrolled				
S.NO:	NAME OF THE STUDENT	REGISTER NUMBER	ROLL NUMBER	DEPARTMENT
1	ISHWARYA M	111901788	19BAE028	BA ENGLISH
2	PRAVEENKUMAR S	111901777	19BAE029	BA ENGLISH
3	ARULMOZHI TAMIL M	111901784	19BAE030	BA ENGLISH
4	MOHAMED HAKIM N	111901782	19BAE031	BA ENGLISH
5	TAMILARASAN E	111901779	19BAE032	BA ENGLISH
6	MOHAMED ZAID FATHIMA AAMINA	111901805	19BAE033	BA ENGLISH
7	MOHAMED ARSHAD N	111901781	19BAE34	BA ENGLISH
8	RASHITHKHAN R	411900562	19BBA001	BBA
10	OVAIZ AHMED J P	411900655	19BBA002	BBA
11	SHAIK ALTAFF HUSSAIN	411900660	19BBA003	BBA
12	SANTHOSHKUMAR S	411900570	19BBA004	BBA
13	RADHISHA R	411900617	19BBA005	BBA
14	SULTHAN MOHIDEEN M	411900578	19BBA006	BBA
15	JAFFER SADIQ K	411900526	19BBA007	BBA
16	SHAHEEN J	411900622	19BBA008	BBA
17	MOHAMMED UMAR ALI A	411900650	19BBA009	BBA
18	SARAVANAN M	411900572	19BBA010	BBA
19	DURGA DEVI K	411900603	19BBA011	BBA
20	MOHAMED FAZIL M	411900545	19BBA012	BBA
21	SHANMUGAM N	411900575	19BBA13	BBA
22	NARESH R	411900555	19BBA014	BBA
23	ELMOGHDAD MOHAMED TA	411900638	19BBA015	BBA
24	ADIYAMAN N	411900494	19BBA016	BBA
25	SANTHOSH S	411900569	19BBA017	BBA
26	LAVANYA S	411900608	19BBA018	BBA
27	SAM SALAMON S	411900566	19BBA019	BBA

HEAD
DEPARTMENT OF ENGLISH
Mohamed Sathak College of Arts
And Science
Sholinganallur, Chennai - 119

MOHAMED SATHAK COLLEGE OF ARTS & SCIENCE * Chennai-600 119.

Dr. R. MEGANATHAN, Ph.D.,
PRINCIPAL
MOHAMED SATHAK COLLEGE OF ARTS & SCIENCE,
SHOLINGANALLUR, CHENNAI-600 119.

MOHAMED SATHAK COLLEGE OF ARTS AND SCIENCE

Affiliated to the university of Madras & Reaccredited by NAAC

An ISO 9001 : 2015 Certified Institution, Sholinganallur, Chennai -600 119.

NEGOTIATION SKILLS 05.02.2020 -.08.02.2020				
List of Students Enrolled				
S.NO:	NAME OF THE STUDENT	REGISTER NUMBER	ROLL NUMBER	DEPARTMENT
1	VAISHALI S	411900629	19BBA20	BBA
2	CHARULATHA R	411900595	19BBA021	BBA
3	AJAY S	411900497	19BBA022	BBA
4	PAVITHRA S	411900613	19BBA023	BBA
5	ARUN A	411900504	19BBA024	BBA
6	THULASI RAMACHANDIRAN P	411900585	19BBA025	BBA
7	MOHAMED NADEEM M M	411900648	19BBA026	BBA
8	FALAK FATHIMA B	411900604	19BBA027	BBA
10	RAGURAM S	411900560	19BBA028	BBA
11	GUNASEKAR ABISHEK KUMAR A	411900522	19BBA029	BBA
12	KISHORE KUMAR V	411900534	19BBA030	BBA
13	BALAKUMARAN D	411900510	19BBA031	BBA
14	SURYA M	411900580	19BBA032	BBA
15	RANI R	411900618	19BBA033	BBA
16	YOGESH V	411900590	19BBA034	BBA
17	ROJA C	411900619	19BBA035	BBA
18	DIVAKAR P	411900520	19BBA036	BBA
19	BHARATHRAJ R	411900512	19BBA037	BBA
20	DINESH KUMAR G	411900516	19BBA038	BBA
21	JAYAVEL R	411900528	19BBA039	BBA
22	BARATH KUMAR C	411900511	19BBA040	BBA
23	MANOJ M	411900543	19BBA41	BBA
24	UKKAS AHAMED S	411900586	19BBA042	BBA
25	NIVAS R	411900556	19BBA043	BBA
26	AMJATH M	411900635	19BBA044	BBA
27	THEERTHAVENI D	411900628	19BBA045	BBA

MOHAMED SATHAK COLLEGE OF ARTS & SCIENCE Chennai-600 119.

HEAD
DEPARTMENT OF ENGLISH
Mohamed Sathak College of Arts
And Science
Sholinganallur, Chennai - 119

Dr. R. MEGANATHAN, Ph.D.,
PRINCIPAL
MOHAMED SATHAK COLLEGE OF ARTS & SCIENCE
SHOLINGANALLUR, CHENNAI-600 119.

MOHAMED SATHAK COLLEGE OF ARTS AND SCIENCE

Affiliated to the university of Madras & Reaccredited by NAAC

An ISO 9001 : 2015 Certified Institution, Sholinganallur, Chennai -600 119.

NEGOTIATION SKILLS 05.02.2020 -08.02.2020				
List of Students Enrolled				
S.NO:	NAME OF THE STUDENT	REGISTER NUMBER	ROLL NUMBER	DEPARTMENT
1	GOPINATH S	311902117	19BBM019	B.COM B M
2	NALLA MUTHU G	311902130	19BBM020	B.COM B M
3	EVANGELIN G	311902156	19BBM021	B.COM B M
4	VASANTH G	311902146	19BBM022	B.COM B M
5	ANANDHAN M	311902109	19BBM023	B.COM B M
6	RAJKUMAR S	311902136	19BBM024	B.COM B M
7	ABDULLAH S	311902107	19BBM025	B.COM B M
8	SALMAN SHARIEF B	311902139	19BBM026	B.COM B M
10	ANITHA A	311902153	19BBM027	B.COM B M
11	PARKAVI S	311902163	19BBM028	B.COM B M
12	UDAYA BANU T	311902171	19BBM29	B.COM B M
13	ASHOK S	311902111	19BBM030	B.COM B M
14	SUNIL M	311902144	19BBM031	B.COM B M
15	NARESH KUMAR D	311902131	19BBM32	B.COM B M
16	BEULA B	311902154	19BBM033	B.COM B M
17	SANTHOSH P	311902140	19BBM035	B.COM B M
18	SURIYA A	311902145	19BBM036	B.COM B M
19	DEEPAK E	311902115	19BBM037	B.COM B M
20	SRIMA S	311902168	19BBM038	B.COM B M
21	YUVARANI G	311902172	19BBM039	B.COM B M
22	SUNDARESAN S	311902143	19BBM040	B.COM B M
23	MANOJ M	311902127	19BBM042	B.COM B M
24	VINESH K	311902150	19BBM043	B.COM B M
25	RAGHUL S	311902134	19BBM044	B.COM B M
26	NAGARAJ R	311902129	19BBM045	B.COM B M
27	SANGEETHA S	311902167	19BBM046	B.COM B M

MOHAMED SATHAK COLLEGE OF ARTS & SCIENCE * Chennai-600 119.

HEAD
DEPARTMENT OF ENGLISH
Mohamed Sathak College of Arts
And Science
Sholinganallur, Chennai - 119

Dr. R. MEGANATHAN, Ph.D.,
PRINCIPAL
MOHAMED SATHAK COLLEGE OF ARTS & SCIENCE
SHOLINGANALLUR, CHENNAI-600 119.

MOHAMED SATHAK COLLEGE OF ARTS AND SCIENCE

Affiliated to the university of Madras & Reaccredited by NAAC

An ISO 9001 : 2015 Certified Institution, Sholinganallur, Chennai -600 119.

NEGOTIATION SKILLS 05.02.2020 -08.02.2020				
List of Students Enrolled				
S.NO:	NAME OF THE STUDENT	REGISTER NUMBER	ROLL NUMBER	DEPARTMENT
1	ANBAZHAGAN R	221902111	19BBC048	BSC BC
2	VISHAL M	221902122	19BBC049	BSC BC
3	MONIKA S	221902137	19BBC050	BSC BC
4	SHAIK SALMA BEGUM	221902161	19BBC051	BSC BC
5	VIGNESH C	221902121	19BBC052	BSC BC
6	SARMITHA K	221902149	19BBC053	BSC BC
7	NANDHINI H	221902139	19BBC054	BSC BC
8	SHOBANA I	221902153	19BBC055	BSC BC
10	SHARMILADEVI V	221902152	19BBC056	BSC BC
11	VINOTH D	311902151	19BBM001	B.COM B M
12	JOHN SEBASTINE J	311902123	19BBM002	B.COM B M
13	KISHORE KUMAR B	311902125	19BBM003	B.COM B M
14	HASIF ALI H	311902120	19BBM004	B.COM B M
15	SWETHA V	311902170	19BBM005	B.COM B M
16	GUHAN T	311902118	19BBM006	B.COM B M
17	HARI AATHISHWARAN	311902119	19BBM007	B.COM B M
18	DESAPPAN R	311902116	19BBM008	B.COM B M
19	REVATHI B	311902166	19BBM009	B.COM B M
20	PAVITHRA A	311902164	19BBM010	B.COM B M
21	KANNAN S	311902124	19BBM011	B.COM B M
22	RAGUL M	311902135	19BBM012	B.COM B M
23	VIGNESH K	311902147	19BBM013	B.COM B M
24	LOGESWARI R	311902161	19BBM014	B.COM B M
25	DEEBAK M	311902114	19BBM015	B.COM B M
26	BHUVANESWARAN T	311902113	19BBM017	B.COM B M
27	RAJI P	311902137	19BBM018	B.COM B M

HEAD
DEPARTMENT OF ENGLISH
Mohamed Sathak College of Arts
And Science
Sholinganallur, Chennai - 119

MOHAMED SATHAK COLLEGE OF ARTS & SCIENCE * Chennai-600 119.

Dr. R. MEGANATHAN, Ph.D.,
PRINCIPAL
MOHAMED SATHAK COLLEGE OF ARTS & SCIENCE
SHOLINGANALLUR, CHENNAI-600 119.

MOHAMED SATHAK COLLEGE OF ARTS AND SCIENCE

Affiliated to the university of Madras & Reaccredited by NAAC

An ISO 9001 : 2015 Certified Institution, Sholinganallur, Chennai -600 119.

NEGOTIATION SKILLS 05.02.2020 -.08.02.2020				
List of Students Enrolled				
S.NO:	NAME OF THE STUDENT	REGISTER NUMBER	ROLL NUMBER	DEPARTMENT
1	DHIVYA D	411900600	19BBA046	BBA
2	MANIKANDAN J	411900541	19BBA047	BBA
3	MANSUR AHMED T	411900642	19BBA048	BBA
4	VIKRAM C	411900588	19BBA049	BBA
5	YUVARAJ V	411900592	19BBA50	BBA
6	NATHEEM H	411900593	19BBA51	BBA
7	AKASH C	411900500	19BBA052	BBA
8	RAVINDHAR L	411900563	19BBA053	BBA
10	NANDHINI S	411900612	19BBA054	BBA
11	MONISHA P	411900611	19BBA055	BBA
12	MOHAMED FARHAN A	411900646	19BBA056	BBA
13	MOHAMED THARIQ M	411900549	19BBA57	BBA
14	SUHAIL A	411900661	19BBA058	BBA
15	IMRAN NAZEER M	411900524	19BBA059	BBA
16	SHALINI K	411900623	19BBA060	BBA
17	LALBIN L	411900538	19BBA061	BBA
18	DINESH KUMAR T	411900517	19BBA062	BBA
19	MAOHAMED SIDDIQ J	411900548	19BBA063	BBA
20	CHINNA PENCIL AIYYA P	411900513	19BBA064	BBA
21	KATHIRVEL P	411900532	19BBA065	BBA
22	LALITHA R	411900607	19BBA066	BBA
23	SUBITHA K	411900625	19BBA067	BBA
24	ESWARAN A	411900521	19BBA070	BBA
25	RUTHESH G	411900564	19BBA071	BBA

MOHAMED SATHAK COLLEGE OF ARTS & SCIENCE * Chennai-600 119.

HEAD
DEPARTMENT OF ENGLISH
Mohamed Sathak College of Arts
And Science
Sholinganallur, Chennai - 119

Dr. R. MEGANATHAN, Ph.D.,
PRINCIPAL
MOHAMED SATHAK COLLEGE OF ARTS & SCIENCE
SHOLINGANALLUR, CHENNAI-600 119.

MOHAMED SATHAK COLLEGE OF ARTS AND SCIENCE

Affiliated to the university of Madras & Reaccredited by NAAC

An ISO 9001 : 2015 Certified Institution, Sholinganallur, Chennai -600 119.

NEGOTIATION SKILLS 05.02.2020 -.08.02.2020				
List of Students Enrolled				
S.NO:	NAME OF THE STUDENT	REGISTER NUMBER	ROLL NUMBER	DEPARTMENT
1	ARUN KUMAR A	411900506	19BBA072	BBA
2	MOHAMED SHEIK THOUFIQ M	411900547	19BBA073	BBA
3	ALEXANDER A	411900502	19BBA074	BBA
4	SNEKA K	411900624	19BBA075	BBA
5	MOHAMED MOHIADEEN THAMBY P M H	411900546	19BBA076	BBA
6	LAKSHMI NATHAN M	411900537	19BBA077	BBA
7	SUVITHA MARY D	411900626	19BBA078	BBA
8	SURYA PRASAD M R	411900581	19BBA079	BBA
10	BALAJI V	411900509	19BBA080	BBA
11	SANDHIYA S	411900620	19BBA081	BBA
12	DEVI N M	411900598	19BBA082	BBA
13	MOHAMED HATHAF M	411900647	19BBA083	BBA
14	LOKESH M	411900540	19BBA084	BBA
15	SIVAPRAKASH R	411900576	19BBA085	BBA
16	HARIHARAN G	411900523	19BBA087	BBA
17	DINESH S	411900519	19BBA088	BBA
18	ARUNJOTHI K	411900507	19BBA089	BBA
19	DIVYA K	411900601	19BBA090	BBA
20	VISHWA M	411900589	19BBA091	BBA
21	VANAPECHI E	411900599	19BBA92	BBA
22	FAYAZUDEEN A	411900640	19BBA093	BBA
23	AJAY A	411900496	19BBA094	BBA
24	ABDUL BILAL A	411900490	19BBA095	BBA
25	AHAMED A	411900495	19BBA096	BBA
26	PRISCILLA U	411900614	19BBA097	BBA
27	TAMILMANI G	411900583	19BBA098	BBA

MOHAMED SATHAK COLLEGE OF ARTS & SCIENCE * Chennai-600 119.

HEAD
DEPARTMENT OF ENGLISH
Mohamed Sathak College of Arts
And Science
Sholinganallur, Chennai - 119

Dr. R. MEGANATHAN, Ph.D.,
PRINCIPAL
MOHAMED SATHAK COLLEGE OF ARTS & SCIENCE,
SHOLINGANALLUR, CHENNAI-600 119.

MOHAMED SATHAK COLLEGE OF ARTS AND SCIENCE

Affiliated to the university of Madras & Reaccredited by NAAC

An ISO 9001 : 2015 Certified Institution, Sholinganallur, Chennai -600 119.

NEGOTIATION SKILLS 05.02.2020 -.08.02.2020				
List of Students Enrolled				
S.NO:	NAME OF THE STUDENT	REGISTER NUMBER	ROLL NUMBER	DEPARTMENT
1	ROAFINA KISHWAR	411900662	19BBA099	BBA
2	IYYAPPAN S	411900525	19BBA100	BBA
3	DIVYAVARSHINI V	411900602	19BBA102	BBA
4	VASANTH R	411900603	19BBA103	BBA
5	MANIKANDAN V	411900542	19BBA104	BBA
6	SURESH S	411900579	19BBA105	BBA
7	SYED FAYAZ D	411900582	19BBA106	BBA
8	MOHAMMED DHASTHAGIR S	411900551	19BBA107	BBA
10	KARTHIKEYAN P	411900531	19BBA108	BBA
11	AKASH B	411900501	19BBA109	BBA
12	THOUFIQ A	411900658	19BBA110	BBA
13	POOVARASAN S	411900557	19BBA111	BBA
14	MUTHUKUMAR P	411900553	19BBA112	BBA
15	JAILANSHA R	411900527	19BBA113	BBA
16	ABISHEK S	411900493	19BBA114	BBA
17	SANJAY R	411900567	19BBA115	BBA
18	AJITH KUMAR S	411900499	19BBA116	BBA
19	SACHIN S	411900565	19BBA117	BBA
20	MOHAMED THIHAN M	411900649	19BBA118	BBA
21	KIRAN SHARMA S	411900533	19BBA119	BBA
22	CHRISTHUVARAJ J	411900514	19BBA120	BBA
23	YOKESH R	411900591	19BBA121	BBA
24	LAKSHMI NARAYANAN S	411900536	19BBA122	BBA
25	DEEPAK K S	411900515	19BBA123	BBA
26	SARAVANAN S	411900573	19BBA124	BBA
27	MOHAMED USUF M	411900550	19BBA125	BBA

MOHAMED SATHAK COLLEGE OF ARTS & SCIENCE * Chennai-600 119.

HEAD
DEPARTMENT OF ENGLISH
Mohamed Sathak College of Arts
And Science
Sholinganallur, Chennai - 119

Dr. R. MEGANATHAN, Ph.D.,
PRINCIPAL
MOHAMED SATHAK COLLEGE OF ARTS & SCIENCE,
SHOLINGANALLUR, CHENNAI-600 119.

MOHAMED SATHAK COLLEGE OF ARTS AND SCIENCE

Affiliated to the university of Madras & Reaccredited by NAAC

An ISO 9001 : 2015 Certified Institution, Sholinganallur, Chennai -600 119.

NEGOTIATION SKILLS 05.02.2020 -.08.02.2020				
List of Students Enrolled				
S.NO:	NAME OF THE STUDENT	REGISTER NUMBER	ROLL NUMBER	DEPARTMENT
1	PRIYA R	411900616	19BBA126	BBA
2	ABDUL RAGUMAN M	411900491	19BBA127	BBA
3	BAISHAL MOHAMED A	411900637	19BBA128	BBA
4	CHARUMATHI L	411900596	19BBA129	BBA
5	MAHALAKSHMI D	411900609	19BBA130	BBA
6	DHANALAKSHMI V	411900599	19BBA131	BBA
7	PURUSHOTHAMAN R	411900559	19BBA132	BBA
8	RAJ VASANTH R	411900561	19BBA133	BBA
10	MOHAMMED ALI JINNAH	411900643	19BBA134	BBA
11	ARAVINDHAN R	411900503	19BBA135	BBA
12	DINESH KUMAR I	411900518	19BBA136	BBA
13	NAHIYAN K	411900519	19BBA137	BBA
14	SANTHOSH S	411900568	19BBA138	BBA
15	MOHAMED BHAKIR S B	411900645	19BBA139	BBA
16	VINOTHINI V	411900631	19BBA140	BBA
17	AHMED AMEEN	411900634	19BBA142	BBA
18	MELVINA M	411900610	19BBA143	BBA
19	MOHAMMED SHAJAGAN A	411900552	19BBA144	BBA
20	DEVADHARSHINI P	411900597	19BBA145	BBA
21	KARTHIK S	411900530	19BBA146	BBA
22	THAMIM ANSARI H	411900584	19BBA149	BBA
23	SANDHYA K	411900621	19BBA150	BBA
24	VALANARASU P	411900587	19BBA151	BBA
25	LOGU L	411900539	19BBA152	BBA
26	MOHAMED ASEEF H	411900544	19BBA153	BBA
27	FAYAS AHAMED M	411900639	19BBA154	BBA

MOHAMED SATHAK COLLEGE OF ARTS & SCIENCE Chennai-600 119.

HEAD
DEPARTMENT OF ENGLISH
Mohamed Sathak College of Arts
And Science
Sholinganallur, Chennai - 119.

Dr. R. MEGANATHAN, Ph.D.,
PRINCIPAL
MOHAMED SATHAK COLLEGE OF ARTS & SCIENCE
SHOLINGANALLUR, CHENNAI-600 119.

MOHAMED SATHAK COLLEGE OF ARTS AND SCIENCE

Affiliated to the university of Madras & Reaccredited by NAAC

An ISO 9001 : 2015 Certified Institution, Sholinganallur, Chennai -600 119.

NEGOTIATION SKILLS 05.02.2020 -.08.02.2020				
List of Students Enrolled				
S.NO:	NAME OF THE STUDENT	REGISTER NUMBER	ROLL NUMBER	DEPARTMENT
1	ABISHEK R	411900492	19BBA155	BBA
2	KAMALESH L	411900529	19BBA156	BBA
3	ATHIF ABDULLA	411900636	19BBA157	BBA
4	MURSHID K V	411900654	19BBA158	BBA
5	MUHSIN V	411900653	19BBA159	BBA
6	MOHAMED ANEES M	411900644	19BBA160	BBA
7	MUHAMMED MUFLIH P S	411900652	19BBA161	BBA
8	ANITHA C	411900593	19BBA162	BBA
10	MOHAMMED YASAR ARAFATH N	411900651	19BBA163	BBA
11	ARUN M	411900505	19BBA164	BBA
12	THAMARAI SELVI S	411900627	19BBA165	BBA
13	NARAYANAN P	411900554	19BBA167	BBA
14	VINISHA V	411900630	19BBA169	BBA
15	ANUSUYA K	411900594	19BBA170	BBA
16	ABDULLA M A	411900633	19BBA171	BBA
17	GAYATHRI T	411900605	19BBA173	BBA
18	SARATH KUMAR V	411900571	19BBA174	BBA
19	VIJAYALAKSHMI B	411900632	19BBA175	BBA
20	KAMALI V	411900606	19BBA177	BBA
21	SUBASHCHANDRABOSE M	411900577	19BBA178	BBA
22	MAHASAR ALI A	411900641	19BBA179	BBA
23	PRIYA E	411900615	19BBA180	BBA
24	ASEEK S	411900508	19BBA181	BBA
25	THAMIMUL ANSARI VASIM RAZA K M	411900657	19BBA182	BBA
26	AJITHKUMAR M	411900498	19BBA183	BBA

MOHAMED SATHAK COLLEGE OF ARTS & SCIENCE * Chennai-600 119.

HEAD
DEPARTMENT OF ENGLISH
Mohamed Sathak College of Arts
And Science
Sholinganallur, Chennai - 119.

Dr. R. MEGANATHAN, Ph.D.,
PRINCIPAL
MOHAMED SATHAK COLLEGE OF ARTS & SCIENCE
SHOLINGANALLUR, CHENNAI-600 119.

MOHAMED SATHAK COLLEGE OF ARTS AND SCIENCE

Affiliated to the university of Madras & Reaccredited by NAAC

An ISO 9001 : 2015 Certified Institution, Sholinganallur, Chennai -600 119.

NEGOTIATION SKILLS 05.02.2020 -.08.02.2020				
List of Students Enrolled				
S.NO:	NAME OF THE STUDENT	REGISTER NUMBER	ROLL NUMBER	DEPARTMENT
1	KUNGUMARAJ	411900535	19BBA184	BBA
2	DAKSHANAMURTHY T	411900659	19BBA185	BBA
3	PRANAV VIGNESHWAR D	411900558	19BBA187	BBA
4	SHAM DHINAGARAN A	411900574	19BBA189	BBA
5	SIDDIQ YOUSUF S R	411900656	19BBA190	BBA
6	AMRIT R V	411900663	19BBAE001	BBA
7	MOHDHOOM ADHIL T A	411900665	19BBAE002	BBA
8	MOHAMED JAMALUDEEN	411900664	19BBAE003	BBA
10	SELVI M	221902150	19BBC001	BSC BC
11	SOWMIYA K	221902156	19BBC002	BSC BC
12	NAGAVALLI R	221902138	19BBC003	BSC BC
13	RAJESH M	221902116	19BBC004	BSC BC
14	SIVAGANESH S	221902119	19BBC005	BSC BC
15	POONGODI M	221902142	19BBC006	BSC BC
16	DEEPA A	221902126	19BBC007	BSC BC
17	PAVITHRA M	221902141	19BBC008	BSC BC
18	SRIMUGUNTHA S	221902158	19BBC009	BSC BC
19	DIVYA V	221902128	19BBC010	BSC BC
20	ARUN S	221902112	19BBC011	BSC BC
21	MOHAMMED HUSSAIN S	221902162	19BBC012	BSC BC
22	LAKSHMI PRIYA M	221902135	19BBC013	BSC BC
23	RADHIKA S	221902145	19BBC014	BSC BC
24	SNEHA C	221902154	19BBC015	BSC BC
25	MUKESH M	221902115	19BBC016	BSC BC
26	SNEHA R	221902155	19BBC17	BSC BC
27	ROHITH V	221902117	19BBC018	BSC BC

MOHAMED SATHAK COLLEGE OF ARTS & SCIENCE Chennai-600 119.

HEAD
DEPARTMENT OF ENGLISH
Mohamed Sathak College of Arts
And Science
Sholinganallur, Chennai - 119

Dr. R. MEGANATHAN, Ph.D.,
PRINCIPAL
MOHAMED SATHAK COLLEGE OF ARTS & SCIENCE
SHOLINGANALLUR, CHENNAI-600 119.

MOHAMED SATHAK COLLEGE OF ARTS AND SCIENCE

Affiliated to the university of Madras & Reaccredited by NAAC

An ISO 9001 : 2015 Certified Institution, Sholinganallur, Chennai -600 119.

NEGOTIATION SKILLS 05.02.2020 -08.02.2020				
List of Students Enrolled				
S.NO:	NAME OF THE STUDENT	REGISTER NUMBER	ROLL NUMBER	DEPARTMENT
1	LOGESHWARI M	221902136	19BBC019	BSC BC
2	VIGNESH A	221902120	19BBC020	BSC BC
3	KAVIYA B	221902133	19BBC021	BSC BC
4	REENA E	221902146	19BBC022	BSC BC
5	AMBIKA K	221902124	19BBC023	BSC BC
6	JAYANTHI R	221902132	19BBC024	BSC BC
7	JAYAKIRUPA V	221902130	19BBC025	BSC BC
8	PRIYA DHARSHINI P	221902144	19BBC026	BSC BC
10	BHUVANESHWARI G	221902125	19BBC027	BSC BC
11	MOHAMED AFSAR J	221902114	19BBC028	BSC BC
12	PRIYA S	221902143	19BBC029	BSC BC
13	IRSHADH J	221902129	19BBC030	BSC BC
14	DHIVYA V	221902127	19BBC031	BSC BC
15	TAMIL SELVI M	221902159	19BBC033	BSC BC
16	KEERTHANA R	221902134	19BBC036	BSC BC
17	GUNASEELAN S	221902113	19BBC037	BSC BC
18	JAYALAKSHMI E	221902131	19BBC038	BSC BC
19	NARMATHA A	221902140	19BBC039	BSC BC
20	SANDHIYA K	221902148	19BBC040	BSC BC
21	RUBIYA R	221902147	19BBC041	BSC BC
22	SHALANI J	221902151	19BBC042	BSC BC
24	SARAN J	221902118	19BBC044	BSC BC
25	SOWNDARIYA A	221902157	19BBC045	BSC BC
26	YUVANSANKAR V	221902123	19BBC046	BSC BC
27	YUVARANI B	221902160	19BBC47	BSC BC

MOHAMED SATHAK COLLEGE OF ARTS & SCIENCE Chennai-600 119.

Dr. R. MEGANATHAN, Ph.D.,
PRINCIPAL
MOHAMED SATHAK COLLEGE OF ARTS & SCIENCE
SHOLINGANALLUR, CHENNAI-600 119.

HEAD
DEPARTMENT OF ENGLISH
Mohamed Sathak College of Arts
And Science
Sholinganallur, Chennai - 119

MOHAMED SATHAK COLLEGE OF ARTS AND SCIENCE

Affiliated to the university of Madras & Reaccredited by NAAC

An ISO 9001 : 2015 Certified Institution, Sholinganallur, Chennai -600 119.

NEGOTIATION SKILLS 05.02.2020 -08.02.2020				
List of Students Enrolled				
S.NO:	NAME OF THE STUDENT	REGISTER NUMBER	ROLL NUMBER	DEPARTMENT
1	LOGESHWARI P	311902160	19BBM047	B.COM B M
2	VIJAYAKUMAR B	311902148	19BBM048	B.COM B M
3	RAMACHANDRAN R	311902138	19BBM049	B.COM B M
4	JERLIN VINO S	311902122	19BBM050	B.COM B M
5	POULRAJ A	311902133	19BBM051	B.COM B M
6	SATHISH KUMAR S	311902142	19BBM052	B.COM B M
7	MAGESH M	311902126	19BBM053	B.COM B M
8	KANIMOZHI K	311902158	19BBM054	B.COM B M
10	PRIYA S	311902165	19BBM055	B.COM B M
11	ARAVIND A	311902110	19BBM056	B.COM B M
12	SURYA G	311902169	19BBM057	B.COM B M
13	NANDHINI B	311902162	19BBM058	B.COM B M
14	BHUVANESHWARI P	311902155	19BBM059	B.COM B M
15	ANITHA A	311902152	19BBM061	B.COM B M
16	MOHAMED ABDUL WAHAB S	311902128	19BBM062	B.COM B M
17	GEETHANJALI A	311902157	19BBM063	B.COM B M
18	ASLAM FAREED M	311902112	19BBM064	B.COM B M
19	LAVANYA R	311902159	19BBM065	B.COM B M
20	JEFFIN ASHIK S	311902121	19BBM066	B.COM B M
21	VIKNESH S	311902149	19BBM067	B.COM B M
22	NARESH KUMAR S	311902132	19BBM68	B.COM B M
23	SARAN KUMAR E	311902141	19BBM069	B.COM B M
24	ALISHANRO D	311902108	19BBM070	B.COM B M
25	VINITHA B	311902173	19BBM071	B.COM B M
26	SELVA VASUKI A	221901823	19BBT001	B.SC BIOTECHNOLOGY

MOHAMED SATHAK COLLEGE OF ARTS & SCIENCE Chennai-600 119.

Dr. R. MEGANATHAN, Ph.D.,
PRINCIPAL
MOHAMED SATHAK COLLEGE OF ARTS & SCIENCE
SHOLINGANALLUR, CHENNAI-600 119.

HEAD
DEPARTMENT OF ENGLISH
Mohamed Sathak College of Arts
And Science
Sholinganallur, Chennai - 119

MOHAMED SATHAK COLLEGE OF ARTS AND SCIENCE

Affiliated to the university of Madras & Reaccredited by NAAC

An ISO 9001 : 2015 Certified Institution, Sholinganallur, Chennai -600 119.

NEGOTIATION SKILLS 05.02.2020 -08.02.2020				
List of Students Enrolled				
S.NO:	NAME OF THE STUDENT	REGISTER NUMBER	ROLL NUMBER	DEPARTMENT
1	MOHAMED ASHIK S	221901794	19BBT006	B.SC BIOTECHNOLOGY
2	MOHAMED FAZIL M T	221901828	19BBT007	B.SC BIOTECHNOLOGY
3	MOHAMED ABUBAKKAR SITHIK S	221901827	19BBT008	B.SC BIOTECHNOLOGY
4	PRAVEEN KUMAR P	221901801	19BBT009	B.SC BIOTECHNOLOGY
5	PAVITHRA S	221901819	19BBT010	B.SC BIOTECHNOLOGY
6	FARITHA BEGAM G	221901812	19BBT011	B.SC BIOTECHNOLOGY
7	SAJID M T	221901830	19BBT012	B.SC BIOTECHNOLOGY
8	KEERTHANA R	221901815	19BBT013	B.SC BIOTECHNOLOGY
10	PANNEERSELVAM S	221901800	19BBT014	B.SC BIOTECHNOLOGY
11	JAYASHREE T	221901813	19BBT015	B.SC BIOTECHNOLOGY
12	JHANSIRANI T	221901814	19BBT016	B.SC BIOTECHNOLOGY
13	VAISHNAVI K	221901825	19BBT017	B.SC BIOTECHNOLOGY
14	PAVITHRA B	221901818	19BBT018	B.SC BIOTECHNOLOGY
15	SUBASH G M	221901807	19BBT019	B.SC BIOTECHNOLOGY
16	MOHAMED NAGOOR KANI S	221901829	19BBT020	B.SC BIOTECHNOLOGY
17	KINGSON MATHEW A	221901791	19BBT022	B.SC BIOTECHNOLOGY
18	SANGEETHA K	221901794	19BBT006	B.SC BIOTECHNOLOGY
19	MOHAMED ASHIK S	221901828	19BBT007	B.SC BIOTECHNOLOGY
20	MOHAMED FAZIL M T	221901827	19BBT008	B.SC BIOTECHNOLOGY
21	MOHAMED ABUBAKKAR SITHIK S	221901801	19BBT009	B.SC BIOTECHNOLOGY
22	PAVITHRA S	221901819	19BBT010	B.SC BIOTECHNOLOGY
23	FARITHA BEGAM G	221901812	19BBT011	B.SC BIOTECHNOLOGY
24	SAJID M T	221901830	19BBT012	B.SC BIOTECHNOLOGY
25	KEERTHANA R	221901815	19BBT013	B.SC BIOTECHNOLOGY
26	PANNEERSELVAM S	221901800	19BBT014	B.SC BIOTECHNOLOGY

HOD

HEAD
DEPARTMENT OF ENGLISH
Mohamed Sathak College of Arts
And Science
Sholinganallur, Chennai - 119

MOHAMED SATHAK COLLEGE OF ARTS & SCIENCE Chennai 600 119

PRINCIPAL

Dr. R. MEGANATHAN, Ph.D.,
PRINCIPAL
MOHAMED SATHAK COLLEGE OF ARTS & SCIENCE,
SHOLINGANALLUR, CHENNAI-600 119.

MOHAMED SATHAK COLLEGE OF ARTS AND SCIENCE

Affiliated to the university of Madras & Reaccredited by NAAC
An ISO 9001 : 2015 Certified Institution, Sholinganallur, Chennai -600 119.

Department of English

NEGOTIATION SKILLS 05.02.2020 -08.02.2020									
ATTENDANCE SHEET									
S. NO:	NAME OF THE STUDENT	REGISTER NUMBER	ROLL NUMBER	DEPARTMENT	05.02.2020	06.02.2020	7.02.2020	08.02.2020	Signature
1	GOMATHY S	111901787	19BAE001	BA ENGLISH	P	A	P	P	
2	KAFEEL AHAMED	111901780	19BAE002	BA ENGLISH	P	P	P	P	
3	YAMUNA M	111901801	19BAE003	BA ENGLISH	P	P	A	P	
4	JASMI SOWMIYA V	111901789	19BAE004	BA ENGLISH	P	A	P	P	
5	SAKEEL AHAMED M A	111901783	19BAE005	BA ENGLISH	P	P	P	P	
6	BUSHRA PARVEEN A	111901803	19BAE006	BA ENGLISH	P	P	A	P	
7	SHARON BESCHI V	111901797	19BAE007	BA ENGLISH	P	A	P	P	
8	BEULA MARY J	111901785	19BAE008	BA ENGLISH	P	P	P	P	
9	RAHAMATHU NISHA S	111901793	19BAE009	BA ENGLISH	P	P	A	P	
10	PREM KUMAR M	111901778	19BAE10	BA ENGLISH	P	A	P	P	
11	SANGEETHA K	111901795	19BAE011	BA ENGLISH	P	P	P	P	
12	UMA MAGESWARI R	111901800	19BAE013	BA ENGLISH	P	P	A	P	
13	LILA M	111901791	19BAE014	BA ENGLISH	P	A	P	P	
14	EZHILARASI P	111901786	19BAE015	BA ENGLISH	P	P	P	P	
15	ASHIKA A	111901802	19BAE016	BA ENGLISH	P	P	A	P	
16	SANDHIYA S	111901794	19BAE017	BA ENGLISH	P	A	P	P	
17	NAVEEN KUMAR K	111901776	19BAE018	BA ENGLISH	P	P	P	P	
18	KOKILA S	111901790	19BAE019	BA ENGLISH	P	P	A	P	
19	SHARMILA S	111901796	19BAE020	BA ENGLISH	P	A	P	P	
20	SWEETY R	111901799	19BAE021	BA ENGLISH	P	P	P	P	
21	LYRA PRIYADARSHINI	111901806	19BAE022	BA ENGLISH	P	P	A	P	
22	SUBALAKSHMI M	111901798	19BAE023	BA ENGLISH	P	A	P	P	
23	DINESH KUMAR S	111901775	19BAE024	BA ENGLISH	P	P	P	P	
24	PAVITHRA K	111901792	19BAE025	BA ENGLISH	P	P	A	P	
25	DINESHBABU T	111901774	19BAE026	BA ENGLISH	P	A	P	P	
26	YASMEEN BEGUM A H	111901804	19BAE027	BA ENGLISH	P	P	P	P	

HEAD
DEPARTMENT OF ENGLISH
Mohamed Sathak College of Arts
And Science
Sholinganallur, Chennai - 119.

MOHAMED SATHAK COLLEGE OF ARTS & SCIENCE Chennai 600 119.

Dr. R. MEGANATHAN, Ph.D.,
PRINCIPAL
MOHAMED SATHAK COLLEGE OF ARTS & SCI
SHOLINGANALLUR, CHENNAI-600 119

28.	ROJA.C	111901783	19BAE028	BA ENGLISH	P	P	P	P	P	
29.	ARULMOZHI TAMIL M	111901784	19BAE030	BA ENGLISH	P	P	A	A	A	
30.	RANI R	111901783	19BAE029	BA ENGLISH	P	P	P	P	P	
31.	MOHAMED HAKIM N	111901782	19BAE031	BA ENGLISH	A	P	P	P	P	
32.	AJAY S	111901778	19BAE030	BA ENGLISH	P	P	P	P	P	
33.	TAMILARASAN E	111901779	19BAE032	BA ENGLISH	P	A	P	P	P	
34.	DIVYA K	111901804	19BAE031	BA ENGLISH	P	A	A	A	A	
35.	MOHAMED ZAID FATHIMA AAMINA	111901805	19BAE033	BA ENGLISH	A	P	P	P	P	
36.	MOHAMED	111901782	19BAE35	BA ENGLISH	P	A	P	P	P	
37.	MOHAMED ARSHAD N	111901781	19BAE34	BA ENGLISH	P	P	P	P	P	
38.	RASHITHKHAN R	411900562	19BBA001	BBA	P	P	P	P	P	
39.	OVAIZ AHMED J P	411900655	19BBA002	BBA	A	P	P	P	P	
40.	SHAIK ALTAFF HUSSAIN	411900660	19BBA003	BBA	P	P	P	P	P	
41.	SANTHOSH KUMAR S	411900570	19BBA004	BBA	P	A	P	P	P	
42.	RADHISHA R	411900617	19BBA005	BBA	P	A	A	A	A	
43.	SULTHAN MOHIDEEN M	411900578	19BBA006	BBA	A	P	P	P	P	
44.	JAFFER SADIQ K	411900526	19BBA007	BBA	P	A	P	P	P	
45.	SHAHEEN J	411900622	19BBA008	BBA	P	P	P	P	P	
46.	MOHAMMED UMAR ALI A	411900650	19BBA009	BBA	P	P	A	A	A	
47.	SARAVANAN M	411900572	19BBA010	BBA	P	P	P	P	P	
48.	DURGA DEVI K	411900603	19BBA011	BBA	A	P	P	P	P	
49.	MOHAMED FAZIL M	411900545	19BBA012	BBA	P	P	P	P	P	
50.	SHANMUGAM N	411900575	19BBA13	BBA	P	A	P	P	P	
51.	NARESH R	411900555	19BBA014	BBA	P	A	A	A	A	
52.	ELMOGHDAD MOHAMED TA	411900638	19BBA015	BBA	A	P	P	P	P	
53.	ADIYAMAN N	411900494	19BBA016	BBA	P	A	P	P	P	
54.	SANTHOSH S	411900569	19BBA017	BBA	P	P	P	P	P	
55.	LAVANYA S	411900608	19BBA018	BBA	P	P	A	A	A	
56.	SAM SALAMON S	411900566	19BBA019	BBA	P	P	P	P	P	
57.	ISHWARYA M	111901788	19BAE028	BA ENGLISH	A	P	P	P	P	
58.	PRAVEENKUMAR S	111901777	19BAE029	BA ENGLISH	P	A	P	P	P	

HEAD
DEPARTMENT OF ENGLISH
Mohamed Sathak College of Arts
And Science
Shollinganallur, Chennai - 119.

Dr. R. MEGANATHAN, Ph.D.,
PRINCIPAL
MOHAMED SATHAK COLLEGE OF ARTS & SCIENCE,
SHOLINGANALLUR, CHENNAI-600 119.

59.	ARULMOZHI TAMIL M	111901784	19BAE030	BA ENGLISH	A	P	P	P	P	
60.	ARUN-A	411900085	19BAE029	BA ENGLISH	P	A	P	P	P	
61.	MOHAMED HAKIM N	111901782	19BAE031	BA ENGLISH	P	P	P	P	P	
62.	TAMILARASAN E	111901779	19BAE032	BA ENGLISH	P	P	P	P	P	
63.	MOHAMED ZAID FATHIMA AAMINA	111901805	19BAE033	BA ENGLISH	P	P	P	P	P	
64.	MOHAMED ARSHAD N	111901781	19BAE34	BA ENGLISH	P	A	A	A	A	
65.	RASHITHKHAN R	411900562	19BBA001	BBA	P	A	P	P	P	
66.	OVAIZ AHMED J P	411900655	19BBA002	BBA	P	P	P	P	P	
67.	SHAIK ALTAFF HUSSAIN	411900660	19BBA003	BBA	P	P	A	A	A	
68.	SANTHOSH KUMAR S	411900570	19BBA004	BBA	P	P	P	P	P	
69.	RADHISHA R	411900617	19BBA005	BBA	A	P	P	P	P	
70.	SULTHAN MOHIDEEN M	411900578	19BBA006	BBA	P	P	P	P	P	
71.	JAFFER SADIQ K	411900526	19BBA007	BBA	P	A	P	P	P	
72.	SHAHEEN J	411900622	19BBA008	BBA	P	A	A	A	A	
73.	MOHAMMED UMAR ALI A	411900650	19BBA009	BBA	A	P	P	P	P	
74.	SARAVANAN M	411900572	19BBA010	BBA	P	A	P	P	P	
75.	DURGA DEVI K	411900603	19BBA011	BBA	P	P	P	P	P	
76.	MOHAMED FAZIL M	411900545	19BBA012	BBA	P	P	A	A	A	
77.	SHANMUGA M N	411900575	19BBA13	BBA	P	P	P	P	P	
78.	NARESH R	411900555	19BBA014	BBA	A	P	P	P	P	
79.	VAISHALI S	411900629	19BBA20	BBA	P	P	P	P	P	
80.	CHARULATHA R	411900595	19BBA021	BBA	P	A	P	P	P	
81.	AJAY S	411900497	19BBA022	BBA	P	A	A	A	A	
82.	PAVITHRA S	411900613	19BBA023	BBA	A	P	P	P	P	
83.	ARUN A	411900504	19BBA024	BBA	P	A	P	P	P	
84.	THULASI RAMACHANDIRAN P	411900585	19BBA025	BBA	P	P	P	P	P	
85.	MOHAMED NADEEM M M	411900648	19BBA026	BBA	P	P	A	A	A	
86.	FALAK FATHIMA B	411900604	19BBA027	BBA	P	P	P	P	P	
87.	RAGURAM S	411900560	19BBA028	BBA	A	P	P	P	P	
88.	GUNASEKAR ABISHEK KUMAR A	411900522	19BBA029	BBA	P	P	P	P	P	

HEAD
DEPARTMENT OF ENGLISH
Mohamed Sathak College of Arts
And Science
Shollinganallur, Chennai - 119

MOHAMED SATHAK COLLEGE OF ARTS & SCIENCE * Chennai-600 119.

Dr. R. MEGANATHAN, Ph.D.,
PRINCIPAL
MOHAMED SATHAK COLLEGE OF ARTS & SCIENCE
SHOLINGANALLUR, CHENNAI-600 119.

89.	KISHORE KUMAR V	411900534	19BBA030	BBA	P	A	P	P	P	Kishore
90.	BALAKUMARAN D	411900510	19BBA031	BBA	P	A	A	A	A	Bala kumaran
91.	SURYA M	411900580	19BBA032	BBA	A	P	P	P	P	Surya
92.	RANI R	411900618	19BBA033	BBA	P	A	P	P	P	Rani
93.	YOGESH V	411900590	19BBA034	BBA	P	P	P	P	P	Yogesh
94.	ROJA C	411900619	19BBA035	BBA	P	P	A	A	A	Roja
95.	DIVAKAR P	411900520	19BBA036	BBA	P	P	P	P	P	Divakar
96.	BHARATHRAJ R	411900512	19BBA037	BBA	A	P	P	P	P	Bharathraj
97.	DINESH KUMAR G	411900516	19BBA038	BBA	P	P	P	P	P	D
98.	JAYAVEL R	411900528	19BBA039	BBA	P	A	P	P	P	Jay
99.	BARATH KUMAR C	411900511	19BBA040	BBA	P	A	A	A	A	Ba
100.	MANOJ M	411900543	19BBA41	BBA	A	P	P	P	P	Manoj
101.	UKKAS AHAMED S	411900586	19BBA042	BBA	P	A	P	P	P	Ukkas
102.	NIVAS R	411900556	19BBA043	BBA	P	P	P	P	P	Nivas
103.	AMJATH M	411900635	19BBA044	BBA	P	P	A	A	A	Amjath
104.	THEERTHAVENI D	411900628	19BBA045	BBA	P	P	P	P	P	Theertha
105.	VAISHALI S	411900629	19BBA20	BBA	A	P	P	P	P	Vaishali
106.	CHARULATHA R	411900595	19BBA021	BBA	P	P	P	P	P	Charulatha
107.	AJAY S	411900497	19BBA022	BBA	P	A	P	P	P	Ajay
108.	PAVITHRA S	411900613	19BBA023	BBA	P	A	A	A	A	Pavithra
109.	ARUN A	411900504	19BBA024	BBA	A	P	P	P	P	Arun
110.	THULASI RAMACHANDIRAN P	411900585	19BBA025	BBA	P	A	P	P	P	Thulasi
111.	MOHAMED NADEEM M M	411900648	19BBA026	BBA	P	P	P	P	P	Nadeem
112.	FALAK FATHIMA B	411900604	19BBA027	BBA	P	P	A	A	A	Falak
113.	RAGURAM S	411900560	19BBA028	BBA	P	P	P	P	P	Raguram
114.	GUNASEKAR ABISHEK KUMAR A	411900522	19BBA029	BBA	A	P	P	P	P	Guna
115.	KISHORE KUMAR V	411900534	19BBA030	BBA	P	P	P	P	P	Kishore
116.	BALAKUMARAN D	411900510	19BBA031	BBA	P	A	P	P	P	Balakumaran
117.	SURYA M	411900580	19BBA032	BBA	P	A	A	A	A	Surya
118.	RANI R	411900618	19BBA033	BBA	A	P	P	P	P	Rani
119.	YOGESH V	411900590	19BBA034	BBA	P	A	P	P	P	Yogesh
120.	ROJA C	411900619	19BBA035	BBA	P	P	P	P	P	Roja
121.	DIVAKAR P	411900520	19BBA036	BBA	P	P	A	A	A	Divakar
122.	BHARATHRAJ R	411900512	19BBA037	BBA	P	P	P	P	P	Bharathiraj
123.	DINESH KUMAR G	411900516	19BBA038	BBA	A	P	P	P	P	Dinesh Kumar

HEAD
DEPARTMENT OF ENGLISH
Mohamed Sathak College of Arts
And Science
Shollinganallur, Chennai - 119

MOHAMED SATHAK COLLEGE OF ARTS & SCIENCE * Chennai-600 119.

Dr. R. MEGANATHAN, Ph.D.,
PRINCIPAL
MOHAMED SATHAK COLLEGE OF ARTS & SCIENCE,
SHOLINGANALLUR, CHENNAI-600 119.

124.	JAYAVEL R	411900528	19BBA039	BBA	P	P	P	P	P	
125.	BARATH KUMAR C	411900511	19BBA040	BBA	P	A	P	P	P	
126.	MANOJ M	411900543	19BBA41	BBA	P	A	A	A	A	
127.	UKKAS AHAMED S	411900586	19BBA042	BBA	A	P	P	P	P	
128.	NIVAS R	411900556	19BBA043	BBA	P	A	P	P	P	
129.	AMJATH M	411900635	19BBA044	BBA	P	P	P	P	P	
130.	THEERTHAVENI D	411900628	19BBA045	BBA	P	P	A	A	A	
131.	VAISHALI S	411900629	19BBA20	BBA	P	P	P	P	P	
132.	CHARULATHA R	411900595	19BBA021	BBA	A	P	P	P	P	
133.	AJAY S	411900497	19BBA022	BBA	P	P	P	P	P	
134.	PAVITHRA S	411900613	19BBA023	BBA	P	A	P	P	P	
135.	ARUN A	411900504	19BBA024	BBA	P	A	A	A	A	
136.	THULASI RAMACHANDIRAN P	411900585	19BBA025	BBA	A	P	P	P	P	
137.	MOHAMED NADEEM M M	411900648	19BBA026	BBA	P	A	P	P	P	
138.	LAKSHMI NATHAN M	411900537	19BBA077	BBA	P	P	P	P	P	
139.	SUVITHA MARY D	411900626	19BBA078	BBA	P	P	A	A	A	
140.	SURYA PRASAD M R	411900581	19BBA079	BBA	P	P	P	P	P	
141.	BALAJI V	411900509	19BBA080	BBA	A	P	P	P	P	
142.	SANDHIYA S	411900620	19BBA081	BBA	P	P	P	P	P	
143.	DEVI N M	411900598	19BBA082	BBA	P	A	P	P	P	
144.	MOHAMED HATHAF M	411900647	19BBA083	BBA	P	A	A	A	A	
145.	LOKESH M	411900540	19BBA084	BBA	A	P	P	P	P	
146.	SIVAPRAKASH R	411900576	19BBA085	BBA	P	A	P	P	P	
147.	HARIHARAN G	411900523	19BBA087	BBA	P	P	P	P	P	
148.	DINESH S	411900519	19BBA088	BBA	P	P	A	A	A	
149.	ARUNJOTHI K	411900507	19BBA089	BBA	P	P	P	P	P	
150.	DIVYA K	411900601	19BBA090	BBA	A	P	P	P	P	
151.	VISHWA M	411900589	19BBA091	BBA	P	P	P	P	P	
152.	VANAPECHIE	411900560	19BBA92	BBA	P	A	P	P	P	
153.	FAYAZUDEEN A	411900640	19BBA093	BBA	P	A	A	A	A	
154.	AJAY A	411900496	19BBA094	BBA	A	P	P	P	P	
155.	ABDUL BILAL A	411900490	19BBA095	BBA	P	A	P	P	P	
156.	AHAMED A	411900495	19BBA096	BBA	P	P	P	P	P	
157.	PRISCILLA U	411900614	19BBA097	BBA	P	P	A	A	A	
158.	TAMILMANI G	411900583	19BBA098	BBA	P	P	P	P	P	

HEAD
DEPARTMENT OF ENGLISH
Mohamed Sathak College of Arts
And Science
Sholinganallur, Chennai - 119

MOHAMED SATHAK COLLEGE OF ARTS & SCIENCE * Chennai-600 119.

Dr. R. MEGANATHAN, Ph.D.,
PRINCIPAL
MOHAMED SATHAK COLLEGE OF ARTS & SCIENCE
SHOLINGANALLUR, CHENNAI-600 119.

159.	LAKSHMI NATHAN M	411900537	19BBA077	BBA	A	P	P	P	P	
160.	SUVITHA MARY D	411900626	19BBA078	BBA	P	P	P	P	P	
161.	SURYA PRASAD M R	411900581	19BBA079	BBA	P	A	P	P	P	
162.	BALAJI V	411900509	19BBA080	BBA	P	A	A	A	A	
163.	SANDHIYA S	411900620	19BBA081	BBA	A	P	P	P	P	
164.	DEVI N M	411900598	19BBA082	BBA	P	A	P	P	P	
165.	MOHAMED HATHAF M	411900647	19BBA083	BBA	P	P	P	P	P	
166.	LOKESH M	411900540	19BBA084	BBA	P	P	A	A	A	
167.	SIVAPRAKASH R	411900576	19BBA085	BBA	P	P	P	P	P	
168.	HARIHARAN G	411900523	19BBA087	BBA	A	P	P	P	P	
169.	DINESH S	411900519	19BBA088	BBA	P	P	P	P	P	
170.	ARUNJOTHI K	411900507	19BBA089	BBA	P	A	P	P	P	
171.	DIVYA K	411900601	19BBA090	BBA	P	A	A	A	A	
172.	VISHWA M	411900589	19BBA091	BBA	A	P	P	P	P	
173.	VANAPECHI E	411900590	19BBA92	BBA	P	A	P	P	P	
174.	FAYAZUDEEN A	411900640	19BBA093	BBA	P	P	P	P	P	
175.	AJAY A	411900496	19BBA094	BBA	P	P	A	A	A	
176.	ABDUL BILAL A	411900490	19BBA095	BBA	P	P	P	P	P	
177.	AHAMED A	411900495	19BBA096	BBA	A	P	P	P	P	
178.	PRISCILLA U	411900614	19BBA097	BBA	P	P	P	P	P	
179.	TAMILMANI G	411900583	19BBA098	BBA	P	A	P	P	P	
180.	LAKSHMI NATHAN M	411900537	19BBA077	BBA	P	A	A	A	A	
181.	SUVITHA MARY D	411900626	19BBA078	BBA	A	P	P	P	P	
182.	ROAFINA KISHWAR	411900662	19BBA099	BBA	P	A	P	P	P	
183.	IYYAPPAN S	411900525	19BBA100	BBA	P	P	P	P	P	
184.	DIVYAVARSHINI V	411900602	19BBA102	BBA	P	P	A	A	A	
185.	VASANTH R	411900603	19BBA103	BBA	P	P	P	P	P	
186.	MANIKANDAN V	411900542	19BBA104	BBA	A	P	P	P	P	
187.	SURESH S	411900579	19BBA105	BBA	P	P	P	P	P	
188.	SYED FAYAZ D	411900582	19BBA106	BBA	P	A	P	P	P	
189.	MOHAMMED DHASTHAGIR S	411900551	19BBA107	BBA	P	A	A	A	A	
190.	KARTHIKEYAN P	411900531	19BBA108	BBA	A	P	P	P	P	
191.	AKASH B	411900501	19BBA109	BBA	P	A	P	P	P	
192.	THOUFIQ A	411900658	19BBA110	BBA	P	P	P	P	P	

HEAD
DEPARTMENT OF ENGLISH
Mohamed Sathak College of Arts
And Science
Shollinganallur, Chennai - 119

Dr. R. MEGANATHAN, Ph.D.,
PRINCIPAL
MOHAMED SATHAK COLLEGE OF ARTS & SCIENCE
SHOLINGANALLUR, CHENNAI-600 119.

193.	POOVARASAN S	411900557	19BBA111	BBA	P	P	A	A	A	
194.	MUTHUKUMAR P	411900553	19BBA112	BBA	P	P	P	P	P	
195.	JAILANSHAR	411900527	19BBA113	BBA	A	P	P	P	P	
196.	ABISHEK S	411900493	19BBA114	BBA	P	P	P	P	P	
197.	SANJAY R	411900567	19BBA115	BBA	P	A	P	P	P	
198.	AJITH KUMAR S	411900499	19BBA116	BBA	P	A	A	A	A	
199.	SACHIN S	411900565	19BBA117	BBA	A	P	P	P	P	
200.	MOHAMED THIHAN M	411900649	19BBA118	BBA	P	A	P	P	P	
201.	KIRAN SHARMA S	411900533	19BBA119	BBA	P	P	P	P	P	
202.	CHRISTHUVARAJ J	411900514	19BBA120	BBA	P	P	A	A	A	
203.	YOKESH R	411900591	19BBA121	BBA	P	P	P	P	P	
204.	LAKSHMI NARAYANA N S	411900536	19BBA122	BBA	A	P	P	P	P	
205.	DEEPAK K S	411900515	19BBA123	BBA	P	P	P	P	P	
206.	SARAVANA N S	411900573	19BBA124	BBA	P	A	P	P	P	
207.	MOHAMED USUF M	411900550	19BBA125	BBA	P	A	A	A	A	
208.	ROAFINA KISHWAR	411900662	19BBA099	BBA	A	P	P	P	P	
209.	IYYAPPAN S	411900525	19BBA100	BBA	P	A	P	P	P	
210.	DIVYAVARSHINI V	411900602	19BBA102	BBA	P	P	P	P	P	
211.	VASANTH R		19BBA103	BBA	P	P	A	A	A	
212.	MANIKANDAN V	411900542	19BBA104	BBA	P	P	P	P	P	
213.	SURESH S	411900579	19BBA105	BBA	A	P	P	P	P	
214.	SYED FAYAZ D	411900582	19BBA106	BBA	P	P	P	P	P	
215.	MOHAMMED DHASTHAGIR S	411900551	19BBA107	BBA	P	A	P	P	P	
216.	KARTHIKEYAN P	411900531	19BBA108	BBA	P	A	A	A	A	
217.	AKASH B	411900501	19BBA109	BBA	A	P	P	P	P	
218.	THOUFIQ A	411900658	19BBA110	BBA	P	A	P	P	P	
219.	POOVARASAN S	411900557	19BBA111	BBA	P	P	P	P	P	
220.	MUTHUKUMAR P	411900553	19BBA112	BBA	P	P	A	A	A	
221.	JAILANSHAR	411900527	19BBA113	BBA	P	P	P	P	P	
222.	ABISHEK S	411900493	19BBA114	BBA	A	P	P	P	P	
223.	SANJAY R	411900567	19BBA115	BBA	P	P	P	P	P	
224.	AJITH KUMAR S	411900499	19BBA116	BBA	P	A	P	P	P	
225.	SACHIN S	411900565	19BBA117	BBA	P	A	A	A	A	

HEAD
DEPARTMENT OF ENGLISH
Mohamed Sathak College of Arts
And Science
Shollinganallur Chennai - 119

MOHAMED SATHAK COLLEGE OF ARTS & SCIENCE * Chennai-600 119.

Dr. R. MEGANATHAN, Ph.D.,
PRINCIPAL
MOHAMED SATHAK COLLEGE OF ARTS & SCIENCE,
SHOLINGANALLUR, CHENNAI-600 119.

226.	MOHAMED THIHAN M	411900649	19BBA118	BBA	A	P	P	P	P	
227.	KIRAN SHARMA S	411900533	19BBA119	BBA	P	A	P	P	P	
228.	KUNGUMAR AJ	411900535	19BBA184	BBA	P	P	P	P	P	
229.	DAKSHANA MURTHY T	411900659	19BBA185	BBA	P	P	A	A	A	
230.	PRANAV VIGNESHWAR D	411900558	19BBA187	BBA	P	P	P	P	P	
231.	SHAM DHINAGARAN A	411900574	19BBA189	BBA	A	P	P	P	P	
232.	SIDDIQ YOUSUF S R	411900656	19BBA190	BBA	P	P	P	P	P	
233.	AMRIT R V	411900663	19BBAE001	BBA	P	A	P	P	P	
234.	MOHDHOOM ADHIL T A	411900665	19BBAE002	BBA	P	A	A	A	A	
235.	MOHAMED JAMALUDEEN	411900664	19BBAE003	BBA	A	P	P	P	P	
236.	SELVI M	221902150	19BBC001	BSC BC	P	A	P	P	P	
237.	SOWMIYA K	221902156	19BBC002	BSC BC	P	P	P	P	P	
238.	NAGAVALLI R	221902138	19BBC003	BSC BC	P	P	A	A	A	
239.	RAJESH M	221902116	19BBC004	BSC BC	P	P	P	P	P	
240.	SIVAGANESH S	221902119	19BBC005	BSC BC	A	P	P	P	P	
241.	POONGODI M	221902142	19BBC006	BSC BC	P	P	P	P	P	
242.	DEEPA A	221902126	19BBC007	BSC BC	P	A	P	P	P	
243.	PAVITHRA M	221902141	19BBC008	BSC BC	P	A	A	A	A	
244.	SRIMUGUNTHA S	221902158	19BBC009	BSC BC	A	P	P	P	P	
245.	DIVYA V	221902128	19BBC010	BSC BC	P	A	P	P	P	
246.	ARUN S	221902112	19BBC011	BSC BC	P	P	P	P	P	
247.	MOHAMMED HUSSAIN S	221902162	19BBC012	BSC BC	P	P	A	A	A	
248.	LAKSHMI PRIYA M	221902135	19BBC013	BSC BC	P	P	P	P	P	
249.	RADHIKA S	221902145	19BBC014	BSC BC	A	P	P	P	P	
250.	SNEHA C	221902154	19BBC015	BSC BC	P	P	P	P	P	
251.	MUKESH M	221902115	19BBC016	BSC BC	P	A	P	P	P	
252.	SNEHA R	221902155	19BBC17	BSC BC	P	A	A	A	A	
253.	ROHITH V	221902117	19BBC018	BSC BC	A	P	P	P	P	
254.	KUNGUMAR AJ	411900535	19BBA184	BBA	P	A	P	P	P	
255.	DAKSHANA MURTHY T	411900659	19BBA185	BBA	P	P	P	P	P	
256.	PRANAV VIGNESHWAR D	411900558	19BBA187	BBA	P	P	A	A	A	

HEAD
DEPARTMENT OF ENGLISH
Mohamed Sathak College of Arts
And Science
Sholinga... Chennai - 119

MOHAMED SATHAK COLLEGE OF ARTS & SCIENCE * Chennai 600 119.

Dr. R. MEGANATHAN, Ph.D.,
PRINCIPAL
MOHAMED SATHAK COLLEGE OF ARTS & SCIENCE,
SHOLINGANALLUR, CHENNAI-600 119.

257.	SHAM DHINAGAR AN A	411900574	19BBA189	BBA	P	P	P	P	P	
258.	SIDDIQ YOUSUF S R	411900656	19BBA190	BBA	A	P	P	P	P	
259.	AMRIT R V	411900663	19BBAE001	BBA	P	P	P	P	P	
260.	MOHDHOO M ADHIL T A	411900665	19BBAE002	BBA	P	A	P	P	P	
261.	MOHAMED JAMALUDEE N	411900664	19BBAE003	BBA	P	A	A	A	A	
262.	SELVI M	221902150	19BBC001	BSC BC	A	P	P	P	P	
263.	SOWMIYA K	221902156	19BBC002	BSC BC	P	A	P	P	P	
264.	NAGAVALLI R	221902138	19BBC003	BSC BC	P	P	P	P	P	
265.	RAJESH M	221902116	19BBC004	BSC BC	P	P	A	A	A	
266.	SIVAGANES H S	221902119	19BBC005	BSC BC	P	P	P	P	P	
267.	POONGODI M	221902142	19BBC006	BSC BC	A	P	P	P	P	
268.	DEEPA A	221902126	19BBC007	BSC BC	P	P	P	P	P	
269.	PAVITHRA M	221902141	19BBC008	BSC BC	P	A	P	P	P	
270.	SRIMUGUNT HA S	221902158	19BBC009	BSC BC	P	A	A	A	A	
271.	DIVYA V	221902128	19BBC010	BSC BC	A	P	P	P	P	
272.	ARUN S	221902112	19BBC011	BSC BC	P	A	P	P	P	
273.	MOHAMME D HUSSAIN S	221902162	19BBC012	BSC BC	P	P	P	P	P	
274.	LAKSHMI PRIYA M	221902135	19BBC013	BSC BC	P	P	A	A	A	
275.	RADHIKA S	221902145	19BBC014	BSC BC	P	P	P	P	P	
276.	SNEHA C	221902154	19BBC015	BSC BC	A	P	P	P	P	
277.	MUKESH M	221902115	19BBC016	BSC BC	P	P	P	P	P	
278.	SNEHA R	221902155	19BBC17	BSC BC	P	A	P	P	P	
279.	ROHITH V	221902117	19BBC018	BSC BC	P	A	A	A	A	
280.	KUNGUMAR AJ	411900535	19BBA184	BBA	A	P	P	P	P	
281.	DAKSHANA MURTHY T	411900659	19BBA185	BBA	P	A	P	P	P	
282.	PRANAV VIGNESHW AR D	411900558	19BBA187	BBA	P	P	P	P	P	
283.	SHAM DHINAGAR AN A	411900574	19BBA189	BBA	P	P	A	A	A	
284.	SIDDIQ YOUSUF S R	411900656	19BBA190	BBA	P	P	P	P	P	
285.	ANBAZHAG AN R	221902111	19BBC048	BSC BC	A	P	P	P	P	
286.	VISHAL M	221902122	19BBC049	BSC BC	P	P	P	P	P	
287.	MONIKA S	221902137	19BBC050	BSC BC	P	A	P	P	P	
288.	SHAIK SALMA BEGUM	221902161	19BBC051	BSC BC	P	A	A	A	A	

HEAD
DEPARTMENT OF ENGLISH
Mohamed Sathak College of Arts
And Science
Shollinganallur, Chennai - 119.

MOHAMED SATHAK COLLEGE OF ARTS & SCIENCE Chennai-600 119.

Dr. R. MEGANATHAN, Ph.D.,
PRINCIPAL
MOHAMED SATHAK COLLEGE OF ARTS & SCIENCE
SHOLINGANALLUR, CHENNAI-600 119.

289.	VIGNESH C	221902121	19BBC052	BSC BC	A	P	P	P	P	
290.	SARMITHA K	221902149	19BBC053	BSC BC	P	A	P	P	P	
291.	NANDHINI H	221902139	19BBC054	BSC BC	P	P	P	P	P	
292.	SHOBANA I	221902153	19BBC055	BSC BC	P	P	A	A	A	
293.	SHARMILADEVI V	221902152	19BBC056	BSC BC	P	P	P	P	P	
294.	VINOTH D	311902151	19BBM001	B.COM B M	A	P	P	P	P	
295.	JOHN SEBASTINE J	311902123	19BBM002	B.COM B M	P	P	P	P	P	
296.	KISHORE KUMAR B	311902125	19BBM003	B.COM B M	P	A	P	P	P	
297.	HASIF ALI H	311902120	19BBM004	B.COM B M	P	A	A	A	A	
298.	SWETHA V	311902170	19BBM005	B.COM B M	A	P	P	P	P	
299.	GUHAN T	311902118	19BBM006	B.COM B M	P	A	P	P	P	
300.	HARI AATHISHWARAN	311902119	19BBM007	B.COM B M	P	P	P	P	P	

HEAD
DEPARTMENT OF ENGLISH
Mohamed Sathak College of Arts
And Science
Shollinganallur, Chennai - 119

MOHAMED SATHAK COLLEGE OF ARTS & SCIENCE
Chennai-600 119.

Dr. R. MEGANATHAN, Ph.D.,
PRINCIPAL
MOHAMED SATHAK COLLEGE OF ARTS & SCIENCE
SHOLINGANALLUR, CHENNAI-600 119.

MOHAMED SATHAK COLLEGE OF ARTS AND SCIENCE

Affiliated to the university of Madras & Reaccredited by NAAC
An ISO 9001 : 2015 Certified Institution, Sholinganallur, Chennai -600 119.

Department of English

Feedback Form- Date:

Procedure: Please keep in mind that turning in that seminar sheets without attending full seminar is not permitted.

Date (of seminar/Webinar/Conference/Career Guidance) **Program: UG** ✓ **PG** ○
Student & Department Name: B.A English **REGISTER NUMBER:** 111901788
Seminar/Webinar/Conference Title: Negotiating Skills **Speaker:** Amarjith.P.A

1. Grade the strengths of the seminar (1: Poor, 2: Fair, 3: Good, 4: Very good, 5: Excellent)

a. Clarity of information and presentation
1 ✓ 2 ○ 3 ○ 4 ○ 5 ○

b. Relevance of information to the students of UG/PG Program
1 ○ 2 ✓ 3 ○ 4 ○ 5 ○

c. Did this seminar make you think about interesting issues in the field and therefore, broaden your horizons in your field?
Yes ✓ No ○

d. Was this information new to you?
Yes ✓ No ○

e. Would you be interested in learning more about this subject and discussing the possible applications to your Career and Higher Studies?
Yes ✓ No ○

2. Please briefly describe what was interesting, important or relevant to your studies.

Intresting

3. What positive things can you take from the presentation? What should have been avoided?

effective

4. What other topics would you like to learn about, in the area covered by the seminar?

Everyone useful

STUDENT'S SIGNATURE: **DATE:** 5.2.20

HOD

HEAD
DEPARTMENT OF ENGLISH
Mohamed Sathak College of Arts
And Science
Sholinganallur, Chennai - 119.

Principal

Dr. R. MEGANATHAN, Ph.D.,
PRINCIPAL
MOHAMED SATHAK COLLEGE OF ARTS & SCIENCE,
SHOLINGANALLUR, CHENNAI-600 119.

MOHAMED SATHAK COLLEGE OF ARTS AND SCIENCE

Affiliated to the university of Madras & Reaccredited by NAAC
An ISO 9001 : 2015 Certified Institution, Sholinganallur, Chennai -600 119.

Seminar/Workshop/Conference Feedback Form

Procedures: • Please keep in mind that turning in seminar sheets without attending a full seminar is not permitted.

Date (of seminar/Webinar/Conference): **Program: UG** ✓ **PG** ○

Student & Department Name: B.B.A. **REGISTER NUMBER:** 411900586

Seminar/Webinar/Conference Title: Negotiating Skills **Speaker:** Amarjith. P.A

1. Grade the strengths of the seminar (1: Poor, 2: Fair, 3: Good, 4: Very good, 5: Excellent)

a. Clarity of information and presentation
1 ✓ 2 ○ 3 ○ 4 ○ 5 ○

b. Relevance of information to the students of UG/PG Programme
1 ✓ 2 ○ 3 ○ 4 ○ 5 ○

c. Did this seminar make you think about interesting issues in the field and therefore, broaden your horizons in your field?
Yes ✓ No ○

d. Was this information new to you?
Yes ✓ No ○

e. Would you be interested in learning more about this subject and discussing the possible applications to your Career and Higher Studies?
Yes ✓ No ○

2. Please briefly describe what was interesting, important or relevant to your studies.
Interesting

3. What positive things can you take from the presentation? What should have been avoided?
useful

4. What other topics would you like to learn about, in the area covered by the seminar?
Nil Effective

STUDENT'S SIGNATURE: **DATE:** 5.02.20

HEAD
DEPARTMENT OF ENGLISH
Mohamed Sathak College of Arts
And Science
Sholinganallur, Chennai - 119

Dr. R. MEGANATHAN, Ph.D.,
PRINCIPAL
MOHAMED SATHAK COLLEGE OF ARTS & SCIENCE,
SHOLINGANALLUR, CHENNAI-600 119.

MOHAMED SATHAK COLLEGE OF ARTS & SCIENCE
Chennai-600 119.

MOHAMED SATHAK COLLEGE OF ARTS AND SCIENCE

Affiliated to the university of Madras & Reaccredited by NAAC
An ISO 9001 : 2015 Certified Institution, Sholinganallur, Chennai -600 119.

Department of English



"Unlock success through negotiation: balancing assertiveness and empathy to reach common ground."

HOD

HEAD
DEPARTMENT OF ENGLISH
Mohamed Sathak College of Arts
And Science
Shollinganallur, Chennai - 119.

PRINCIPAL

MOHAMED SATHAK COLLEGE OF ARTS & SCIENCE Chennai-600 119.

Dr. R. MEGANATHAN, Ph.D.,
PRINCIPAL
MOHAMED SATHAK COLLEGE OF ARTS & SCIENCE
SHOLINGANALLUR, CHENNAI-600 119.

MOHAMED SATHAK COLLEGE OF ARTS AND SCIENCE

Affiliated to the university of Madras & Reaccredited by NAAC
An ISO 9001 : 2015 Certified Institution, Sholinganallur, Chennai -600 119.

19.09.2019

From

Dr.P.Rasool Begum
Department of BBA,
Mohamed Sathak College of Arts and Science,
Sholinganallur,
Chennai - 600119

To

The Principal
Mohamed Sathak College of Arts and Science,
Sholinganallur,
Chennai- 600 119

Respected Sir,

Sub: Inviting and seeking permission to conduct a WORKSHOP **Programme** – reg.

We are very much delighted in Informing You that the Department of BBA in association with the **IQAC**, has planned to conduct a WORKSHOP on "MAKE YOUR DREAMS REAL" from 26 – 30th September.

In this regard, we request you to grant us permission and preside the Inauguration of the Programme and make the Event worth a Memory.

Thanking You

19/9/2019

Yours Sincerely

Dr. H. ABIRAMI, Ph.D.
PRINCIPAL
MOHAMED SATHAK COLLEGE OF ARTS & SCIENCE
SHOLINGANALLUR, CHENNAI - 600 119.

Dr. R. MEGANATHAN, Ph.D.

MOHAMED SATHAK COLLEGE OF ARTS & SCIENCE Chennai-600 119

MOHAMED SATHAK COLLEGE OF ARTS AND SCIENCE

Affiliated to the university of Madras & Reaccredited by NAAC

An ISO 9001 : 2015 Certified Institution, Sholinganallur, Chennai -600 119.

23 - 09-2019

CIRCULAR

It is hereby informed to all the Faculty Members and Students that, the Department of Business Administration (BBA) in association with IQAC organises a Three Day Seminar on **Make Your Dreams Real**, scheduled to take place from **September 26, 2019 to September, 2019**. All the Students are insisted to attend the session without fail.

PRINCIPAL
MOHAMED SATHAK COLLEGE OF ARTS & SCIENCE
SHOLINGANALLUR, CHENNAI-600 119.

MOHAMED SATHAK COLLEGE OF ARTS & SCIENCE Chennai-600 119

Dr. R. MEGANATHAN, Ph.D
PRINCIPAL
MOHAMED SATHAK COLLEGE OF ARTS & SCIENCE
SHOLINGANALLUR, CHENNAI-600 119.

PRINCIPAL

MOHAMED SATHAK COLLEGE OF ARTS AND SCIENCE
SHOLINGANALLUR, CHENNAI – 600119

Affiliated to the University of Madras, Approved by UGC & AICTE, Reaccredited with "B" Grade by NAAC

UG Department of Business Administration (BBA)

Cordially invites you for

MAKE YOUR DREAMS REAL

(26th – 30th September, 2019 10am)

By

MR.FRANKLIN RAJA
Talen Data Technologies Pvt Ltd

Dr. R. MEGANATHAN
PRINCIPAL

Dr. A. PURUSHOTHAMAN
VIE PRINCIPAL

MRS. P. RASOOL BEGUM
HOD, B.B.A

PRINCIPAL
MOHAMED SATHAK COLLEGE OF ARTS & SCIENCE
SHOLINGANALLUR, CHENNAI-600 119.

MOHAMED SATHAK COLLEGE OF ARTS AND SCIENCE

SHOLINGANALLUR, CHENNAI – 600119.

Affiliated to the University of Madras, Approved by UGC & AICTE, Reaccredited with "B" Grade by NAAC

DEPARTMENT OF BBA

REPORT OF WORKSHOP ON "Make Your Dreams Real"

Department of BBA conducted a seminar for BBA and MBA students on 26th September, 2019 on the topic "Make Your Dreams Real."

Mohd.Jafakash 2nd Year BBA Student started the program with Quirath.. **Mrs.P.Rasool Begum**, HOD-BBA gave the welcome address. Our Principal Dr.S.Meganathan addressed the gathering. The session was then handed over to **Mr. Franklin Raja R** , – Talen Data Technologies PVT LTD, Chennai, who spoke about **"Make Your Dreams Real".** It was a very good interactive session with him. He spoke about Job Opportunities and Qualifications of jobs . He also spoke about increasing unemployement ratio of Tamil Nadu. He motivated the students to be confident and active for job opportunities.

The program concluded with Vote of thanks by **Dr. Lavanya L**, Asst. Professor, BBA.

Dr. Lavanya L
Convenor

Mrs. P. Rasool Begum
HOD-BBA

Dr. S . MEGANATHAN
Vice Principal

THE MOHAMED SATHAK COLLEGE OF ARTS & SCIENCE Chennai-600 119. INDIA

PRINCIPAL
MOHAMED SATHAK COLLEGE OF ARTS & SCIENCE
SHOLINGANALLUR, CHENNAI-600 119.

Dr. R. MEGANATHAN, Ph.D.
PRINCIPAL
MOHAMED SATHAK COLLEGE OF ARTS & SCIENCE
SHOLINGANALLUR, CHENNAI-600 119.

MOHAMED SATHAK COLLEGE OF ARTS AND SCIENCE

Affiliated to the university of Madras & Reaccredited by NAAC
An ISO 9001 : 2015 Certified Institution, Sholinganallur, Chennai -600 119.

Department of Business Administration

WORKSHOP ON MAKE YOUR DREAMS REAL -26.09.2019,27.09.2019 & 30.09.2019				
List of Students Enrolled				
S.NO	NAME OF THE STUDENT	REGISTER NUMBER	ROLL NUMBER	DEPARTMENT
1	GOMATHY S	111901787	19BAE001	ENGLISH
2	KAFEEL AHAMED	111901780	19BAE002	ENGLISH
3	YAMUNA M	111901801	19BAE003	ENGLISH
4	JASMI SOWMIYA V	111901789	19BAE004	ENGLISH
5	SAKEEL AHAMED M A	111901783	19BAE005	ENGLISH
6	BUSHRA PARVEEN A	111901803	19BAE006	ENGLISH
7	SHARON BESCHI V	111901797	19BAE007	ENGLISH
8	BEULA MARY J	111901785	19BAE008	ENGLISH
9	RAHAMATHU NISHA S	111901793	19BAE009	ENGLISH
10	PREM KUMAR M	111901778	19BAE10	ENGLISH
11	SANGEETHA K	111901795	19BAE011	ENGLISH
12	UMA MAGESWARI R	111901800	19BAE013	ENGLISH
13	LILA M	111901791	19BAE014	ENGLISH
14	EZHILARASI P	111901786	19BAE015	ENGLISH
15	ASHIKA A	111901802	19BAE016	ENGLISH
16	SANDHIYA S	111901794	19BAE017	ENGLISH
17	NAVEEN KUMAR K	111901776	19BAE018	ENGLISH
18	KOKILA S	111901790	19BAE019	ENGLISH
19	SHARMILA S	111901796	19BAE020	ENGLISH
20	SWEETY R	111901799	19BAE021	ENGLISH
21	LYRA PRIYADARSHINI	111901806	19BAE022	ENGLISH
22	SUBALAKSHMI M	111901798	19BAE023	ENGLISH
23	DINESH KUMAR S	111901775	19BAE024	ENGLISH
24	PAVITHRA K	111901792	19BAE025	ENGLISH
25	DINESHBABU T	111901774	19BAE026	ENGLISH
26	YASMEEN BEGUM A H	111901804	19BAE027	ENGLISH
27	ISHWARYA M	111901788	19BAE028	ENGLISH
28	PRAVEENKUMAR S	111901777	19BAE029	ENGLISH
29	ARULMOZHI TAMIL M	111901784	19BAE030	ENGLISH
30	MOHAMED HAKIM N	111901782	19BAE031	ENGLISH
31	TAMILARASAN E	111901779	19BAE032	ENGLISH
32	MOHAMED ZAID FATHIMA AAMINA	111901805	19BAE033	ENGLISH
33	MOHAMED ARSHAD N	111901781	19BAE34	ENGLISH
34	RASHITHKHAN R	411900562	19BBA001	BBA
35	OVAIZ AHMED J P	411900655	19BBA002	BBA
36	SHAIK ALTAFF HUSSAIN	411900660	19BBA003	BBA

THE MOHAMED SATHAK COLLEGE OF ARTS & SCIENCE Chennai-600 119

PRINCIPAL
MOHAMED SATHAK COLLEGE OF ARTS & SCIENCE
SHOLINGANALLUR, CHENNAI-600 119.

Dr. R. MEGANATHAN, Ph.D.
PRINCIPAL
MOHAMED SATHAK COLLEGE OF ARTS & SCIENCE
SHOLINGANALLUR, CHENNAI - 600 119.

MOHAMED SATHAK COLLEGE OF ARTS AND SCIENCE

Affiliated to the university of Madras & Reaccredited by NAAC
An ISO 9001 : 2015 Certified Institution, Sholinganallur, Chennai -600 119.

Department of Business Administration

WORKSHOP ON MAKE YOUR DREAMS REAL -26.09.2019,27.09.2019 & 30.09.19				
List of Students Enrolled				
S.NO	NAME OF THE STUDENT	REGISTER NUMBER	ROLL NUMBER	DEPARTMENT
37	SANTHOSHKUMAR S	411900570	19BBA004	BBA
38	RADHISHA R	411900617	19BBA005	BBA
39	SULTHAN MOHIDEEN M	411900578	19BBA006	BBA
40	JAFFER SADIQ K	411900526	19BBA007	BBA
41	SHAHEEN J	411900622	19BBA008	BBA
42	MOHAMMED UMAR ALI A	411900650	19BBA009	BBA
43	SARAVANAN M	411900572	19BBA010	BBA
44	DURGA DEVI K	411900603	19BBA011	BBA
45	MOHAMED FAZIL M	411900545	19BBA012	BBA
46	SHANMUGAM N	411900575	19BBA13	BBA
47	NARESH R	411900555	19BBA014	BBA
48	ELMOGHDAD MOHAMED TA	411900638	19BBA015	BBA
49	ADIYAMAN N	411900494	19BBA016	BBA
50	SANTHOSH S	411900569	19BBA017	BBA
51	LAVANYA S	411900608	19BBA018	BBA
52	SAM SALAMON S	411900566	19BBA019	BBA
53	VAISHALI S	411900629	19BBA20	BBA
54	CHARULATHA R	411900595	19BBA021	BBA
55	AJAY S	411900497	19BBA022	BBA
56	PAVITHRA S	411900613	19BBA023	BBA
57	ARUN A	411900504	19BBA024	BBA
58	THULASI RAMACHANDIRAN P	411900585	19BBA025	BBA
59	MOHAMED NADEEM M M	411900648	19BBA026	BBA
60	FALAK FATHIMA B	411900604	19BBA027	BBA
61	RAGURAM S	411900560	19BBA028	BBA
62	GUNASEKAR ABISHEK KUMAR A	411900522	19BBA029	BBA
63	KISHORE KUMAR V	411900534	19BBA030	BBA
64	BALAKUMARAN D	411900510	19BBA031	BBA
65	SURYA M	411900580	19BBA032	BBA
66	RANI R	411900618	19BBA033	BBA
67	YOGESH V	411900590	19BBA034	BBA
68	ROJA C	411900619	19BBA035	BBA
69	DIVAKAR P	411900520	19BBA036	BBA
70	BHARATHRAJ R	411900512	19BBA037	BBA
71	DINESH KUMAR G	411900516	19BBA038	BBA
72	JAYAVEL R	411900528	19BBA039	BBA

PRINCIPAL
MOHAMED SATHAK COLLEGE OF ARTS & SCIENCE
SHOLINGANALLUR, CHENNAI-600 119.

Dr. R. MEGANATHAN, Ph.D.
PRINCIPAL
MOHAMED SATHAK COLLEGE OF ARTS & SCIENCE
SHOLINGANALLUR, CHENNAI - 600 119.

MOHAMED SATHAK COLLEGE OF ARTS AND SCIENCE

Affiliated to the university of Madras & Reaccredited by NAAC
An ISO 9001 : 2015 Certified Institution, Sholinganallur, Chennai -600 119.

Department of Business Administration

WORKSHOP ON MAKE YOUR DREAMS REAL -26.09.2019,27.09.2019 & 30.09.2019				
List of Students Enrolled				
S.NO	NAME OF THE STUDENT	REGISTER NUMBER	ROLL NUMBER	DEPARTMENT
73	BARATH KUMAR C	411900511	19BBA040	BBA
74	MANOJ M	411900543	19BBA41	BBA
75	UKKAS AHAMED S	411900586	19BBA042	BBA
76	NIVAS R	411900556	19BBA043	BBA
77	AMJATH M	411900635	19BBA044	BBA
78	THEERTHAVENI D	411900628	19BBA045	BBA
79	DHIVYA D	411900600	19BBA046	BBA
80	MANIKANDAN J	411900541	19BBA047	BBA
81	MANSUR AHMED T	411900642	19BBA048	BBA
82	VIKRAM C	411900588	19BBA049	BBA
83	YUVARAJ V	411900592	19BBA50	BBA
84	AKASH C	411900500	19BBA052	BBA
85	RAVINDHAR L	411900563	19BBA053	BBA
86	NANDHINI S	411900612	19BBA054	BBA
87	MONISHA P	411900611	19BBA055	BBA
88	MOHAMED FARHAN A	411900646	19BBA056	BBA
89	MOHAMED THARIQ M	411900549	19BBA57	BBA
90	SUHAIL A	411900661	19BBA058	BBA
91	IMRAN NAZEER M	411900524	19BBA059	BBA
92	SHALINI K	411900623	19BBA060	BBA
93	LALBIN L	411900538	19BBA061	BBA
94	DINESH KUMAR T	411900517	19BBA062	BBA
95	MAOHAMED SIDDIQ J	411900548	19BBA063	BBA
96	CHINNA PENCIL AIYYA P	411900513	19BBA064	BBA
97	KATHIRVEL P	411900532	19BBA065	BBA
98	LALITHA R	411900607	19BBA066	BBA
99	SUBITHA K	411900625	19BBA067	BBA
100	ESWARAN A	411900521	19BBA070	BBA
101	RUTHESH G	411900564	19BBA071	BBA
102	ARUN KUMAR A	411900506	19BBA072	BBA
103	MOHAMED SHEIK THOUFIQ M	411900547	19BBA073	BBA
104	ALEXANDER A	411900502	19BBA074	BBA
105	SNEKA K	411900624	19BBA075	BBA
106	MOHAMED MOHIADEEN THAMBY P M H	411900546	19BBA076	BBA
107	LAKSHMI NATHAN M	411900537	19BBA077	BBA
108	SUVITHA MARY D	411900626	19BBA078	BBA

PRINCIPAL
MOHAMED SATHAK COLLEGE OF ARTS & SCIENCE
SHOLINGANALLUR, CHENNAI-600 119.

Dr. R. MEGANATHAN, Ph.D.
PRINCIPAL
MOHAMED SATHAK COLLEGE OF ARTS & SCIENCE
SHOLINGANALLUR, CHENNAI - 600 119.

MOHAMED SATHAK COLLEGE OF ARTS AND SCIENCE

Affiliated to the university of Madras & Reaccredited by NAAC
An ISO 9001 : 2015 Certified Institution, Sholinganallur, Chennai -600 119.

Department of Business Administration

WORKSHOP ON MAKE YOUR DREAMS REAL -26.09.2019,27.09.2019 & 30.09.2019				
List of Students Enrolled				
S.NO	NAME OF THE STUDENT	REGISTER NUMBER	ROLL NUMBER	DEPARTMENT
109	SURYA PRASAD M R	411900581	19BBA079	BBA
110	BALAJI V	411900509	19BBA080	BBA
111	SANDHIYA S	411900620	19BBA081	BBA
112	DEVI N M	411900598	19BBA082	BBA
113	MOHAMED HATHAF M	411900647	19BBA083	BBA
114	LOKESH M	411900540	19BBA084	BBA
115	SIVAPRAKASH R	411900576	19BBA085	BBA
116	HARIHARAN G	411900523	19BBA087	BBA
117	DINESH S	411900519	19BBA088	BBA
118	ARUNJOTHI K	411900507	19BBA089	BBA
119	DIVYA K	411900601	19BBA090	BBA
120	VISHWA M	411900589	19BBA091	BBA
121	FAYAZUDEEN A	411900640	19BBA093	BBA
122	AJAY A	411900496	19BBA094	BBA
123	ABDUL BILAL A	411900490	19BBA095	BBA
124	AHAMED A	411900495	19BBA096	BBA
125	PRISCILLA U	411900614	19BBA097	BBA
126	TAMILMANI G	411900583	19BBA098	BBA
127	ROAFINA KISHWAR	411900662	19BBA099	BBA
128	IYYAPPAN S	411900525	19BBA100	BBA
129	DIVYAVARSHINI V	411900602	19BBA102	BBA
130	MANIKANDAN V	411900542	19BBA104	BBA
131	SURESH S	411900579	19BBA105	BBA
132	SYED FAYAZ D	411900582	19BBA106	BBA
133	MOHAMMED DHASTHAGIR S	411900551	19BBA107	BBA
134	KARTHIKEYAN P	411900531	19BBA108	BBA
135	AKASH B	411900501	19BBA109	BBA
136	THOUFIQ A	411900658	19BBA110	BBA
137	POOVARASAN S	411900557	19BBA111	BBA
138	MUTHUKUMAR P	411900553	19BBA112	BBA
139	JAILANSHA R	411900527	19BBA113	BBA
140	ABISHEK S	411900493	19BBA114	BBA
141	SANJAY R	411900567	19BBA115	BBA
142	AJITH KUMAR S	411900499	19BBA116	BBA
143	SACHIN S	411900565	19BBA117	BBA
144	MOHAMED THIHAN M	411900649	19BBA118	BBA

PRINCIPAL
MOHAMED SATHAK COLLEGE OF ARTS & SCIENCE
SHOLINGANALLUR, CHENNAI-600 119.

Dr. R. MEGANATHAN, Ph.D.
PRINCIPAL
MOHAMED SATHAK COLLEGE OF ARTS & SCIENCE
SHOLINGANALLUR, CHENNAI - 600 119.

MOHAMED SATHAK COLLEGE OF ARTS AND SCIENCE

Affiliated to the university of Madras & Reaccredited by NAAC
An ISO 9001 : 2015 Certified Institution, Sholinganallur, Chennai -600 119.

Department of Business Administration

WORKSHOP ON MAKE YOUR DREAMS REAL -26.09.2019,27.09.2019 & 30.09.2019				
List of Students Enrolled				
S.NO	NAME OF THE STUDENT	REGISTER NUMBER	ROLL NUMBER	DEPARTMENT
145	KIRAN SHARMA S	411900533	19BBA119	BBA
146	CHRISTHUVARAJ J	411900514	19BBA120	BBA
147	YOKESH R	411900591	19BBA121	BBA
148	LAKSHMI NARAYANAN S	411900536	19BBA122	BBA
149	DEEPAK K S	411900515	19BBA123	BBA
150	SARAVANAN S	411900573	19BBA124	BBA

THE MOHAMED SATHAK COLLEGE OF ARTS & SCIENCE Chennai-600 119

PRINCIPAL
MOHAMED SATHAK COLLEGE OF ARTS & SCIENCE
SHOLINGANALLUR, CHENNAI-600 119.

Dr. R. MEGANATHAN, Ph.D.
PRINCIPAL
MOHAMED SATHAK COLLEGE OF ARTS & SCIENCE
SHOLINGANALLUR, CHENNAI - 600 119.

MOHAMED SATHAK COLLEGE OF ARTS AND SCIENCE

Affiliated to the university of Madras & Reaccredited by NAAC

An ISO 9001 : 2015 Certified Institution, Sholinganallur, Chennai -600 119.

Department of Business Administration

WORKSHOP ON MAKE YOUR DREAMS REAL -26.09.2019,27.09.2019 & 30.09.2019

ATTENDANCE SHEET

S.NO	NAME OF THE STUDENT	REGISTER NUMBER	ROLL NUMBER	DEPARTMENT	26.09.19	27.09.19	30.09.19	SIGNATURE
1	GOMATHY S	111901787	19BAE001	ENGLISH	P	P	P	
2	KAFEEL AHAMED	111901780	19BAE002	ENGLISH	P	P	P	
3	YAMUNA M	111901801	19BAE003	ENGLISH	P	P	P	
4	JASMI SOWMIYA V	111901789	19BAE004	ENGLISH	P	P	P	
5	SAKEEL AHAMED M A	111901783	19BAE005	ENGLISH	P	P	P	
6	BUSHRA PARVEEN A	111901803	19BAE006	ENGLISH	A	P	P	
7	SHARON BESCHI V	111901797	19BAE007	ENGLISH	P	P	A	
8	BEULA MARY J	111901785	19BAE008	ENGLISH	P	P	P	
9	RAHAMATHU NISHA S	111901793	19BAE009	ENGLISH	P	P	P	
10	PREM KUMAR M	111901778	19BAE10	ENGLISH	P	P	P	
11	SANGEETHA K	111901795	19BAE011	ENGLISH	P	P	A	
12	UMA MAGESWARI R	111901800	19BAE013	ENGLISH	P	A	P	
13	LILA M	111901791	19BAE014	ENGLISH	P	P	P	
14	EZHILARASI P	111901786	19BAE015	ENGLISH	P	P	P	
15	ASHIKA A	111901802	19BAE016	ENGLISH	P	P	P	
16	SANDHIYA S	111901794	19BAE017	ENGLISH	P	A	P	
17	NAVEEN KUMAR K	111901776	19BAE018	ENGLISH	P	P	P	
18	KOKILA S	111901790	19BAE019	ENGLISH	P	P	P	
19	SHARMILA S	111901796	19BAE020	ENGLISH	A	P	P	
20	SWEETY R	111901799	19BAE021	ENGLISH	P	P	P	
21	LYRA PRIYADARSHINI	111901806	19BAE022	ENGLISH	P	P	A	
22	SUBALAKSHMI M	111901798	19BAE023	ENGLISH	P	P	P	
23	DINESH KUMAR S	111901775	19BAE024	ENGLISH	P	P	P	
24	PAVITHRA K	111901792	19BAE025	ENGLISH	A	P	P	
25	DINESHBABU T	111901774	19BAE026	ENGLISH	P	P	P	
26	YASMEEN BEGUM A H	111901804	19BAE027	ENGLISH	P	P	A	
27	ISHWARYA M	111901788	19BAE028	ENGLISH	P	A	P	
28	PRAVEENKUMAR S	111901777	19BAE029	ENGLISH	P	P	P	
29	ARULMOZHI TAMIL M	111901784	19BAE030	ENGLISH	P	P	P	
30	MOHAMED HAKIM N	111901782	19BAE031	ENGLISH	P	P	P	
31	TAMILARASAN E	111901779	19BAE032	ENGLISH	P	P	P	
32	MOHAMED ZAID FATHIMA AAMINA	111901805	19BAE033	ENGLISH	P	P	P	
33	MOHAMED ARSHAD N	111901781	19BAE34	ENGLISH	P	P	P	
34	RASHITHKHAN R	411900562	19BBA001	BBA	P	P	P	
35	OVAIZ AHMED J P	411900655	19BBA002	BBA	P	P	P	
36	SHAIK ALTAFF HUSSAIN	411900669	19BBA003	BBA	P	P	P	

PRINCIPAL
MOHAMED SATHAK COLLEGE OF ARTS & SCIENCE
SHOLINGANALLUR, CHENNAI-600 119.

THE MOHAMED SATHAK COLLEGE OF ARTS & SCIENCE Chennai-600 119

Dr. R. PREGANATHAN, Ph.D.
PRINCIPAL
MOHAMED SATHAK COLLEGE OF ARTS & SCIENCE
SHOLINGANALLUR, CHENNAI - 600 119.

MOHAMED SATHAK COLLEGE OF ARTS AND SCIENCE

Affiliated to the university of Madras & Reaccredited by NAAC

An ISO 9001 : 2015 Certified Institution, Sholinganallur, Chennai -600 119.

Department of Business Administration

WORKSHOP ON MAKE YOUR DREAMS REAL -26.09.2019,27.09.2019 & 30.09.2019

ATTENDANCE SHEET

S.NO	NAME OF THE STUDENT	REGISTER NUMBER	ROLL NUMBER	DEPARTMENT	26.09.19	27.09.19	30.09.19	SIGNATURE
37	SANTHOSHKUMAR S	411900570	19BBA004	BBA	P	P	P	
38	RADHISHA R	411900617	19BBA005	BBA	P	P	P	
39	SULTHAN MOHIDEEN M	411900578	19BBA006	BBA	A	P	P	
40	JAFFER SADIQ K	411900526	19BBA007	BBA	P	P	P	
41	SHAHEEN J	411900622	19BBA008	BBA	P	A	P	
42	MOHAMMED UMAR ALI A	411900650	19BBA009	BBA	P	P	P	
43	SARAVANAN M	411900572	19BBA010	BBA	P	P	P	
44	DURGA DEVI K	411900603	19BBA011	BBA	P	A	P	
45	MOHAMED FAZIL M	411900545	19BBA012	BBA	P	P	P	
46	SHANMUGAM N	411900575	19BBA13	BBA	P	P	A	
47	NARESH R	411900555	19BBA014	BBA	P	P	P	
48	ELMOGHDAD MOHAMED TA	411900638	19BBA015	BBA	A	P	P	
49	ADIYAMAN N	411900494	19BBA016	BBA	P	P	A	
50	SANTHOSH S	411900569	19BBA017	BBA	P	P	P	
51	LAVANYA S	411900608	19BBA018	BBA	P	P	P	
52	SAM SALAMON S	411900566	19BBA019	BBA	A	P	P	
53	VAISHALI S	411900629	19BBA20	BBA	P	P	A	
54	CHARULATHA R	411900595	19BBA021	BBA	P	P	P	
55	AJAY S	411900497	19BBA022	BBA	A	P	P	
56	PAVITHRA S	411900613	19BBA023	BBA	P	P	P	
57	ARUN A	411900504	19BBA024	BBA	P	P	A	
58	THULASI RAMACHANDIRAN P	411900585	19BBA025	BBA	P	P	P	
59	MOHAMED NADEEM M M	411900648	19BBA026	BBA	P	P	P	
60	FALAK FATHIMA B	411900604	19BBA027	BBA	P	A	P	
61	RAGURAM S	411900560	19BBA028	BBA	P	P	P	
62	GUNASEKAR ABISHEK KUMAR A	411900522	19BBA029	BBA	P	P	P	
63	KISHORE KUMAR V	411900534	19BBA030	BBA	P	P	P	
64	BALAKUMARAN D	411900510	19BBA031	BBA	A	P	P	
65	SURYA M	411900580	19BBA032	BBA	P	P	P	
66	RANI R	411900618	19BBA033	BBA	P	P	A	
67	YOGESH V	411900590	19BBA034	BBA	P	P	P	
68	ROJA C	411900619	19BBA035	BBA	P	P	P	
69	DIVAKAR P	411900520	19BBA036	BBA	P	P	P	
70	BHARATHRAJ R	411900512	19BBA037	BBA	A	P	P	
71	DINESH KUMAR G	411900516	19BBA038	BBA	P	A	P	
72	JAYAVEL R	411900528	19BBA039	BBA	P	P	P	

PRINCIPAL
MOHAMED SATHAK COLLEGE OF ARTS & SCIENCE
SHOLINGANALLUR, CHENNAI-600 119.

Dr. R. MEGANATHAN, Ph.D.
PRINCIPAL
MOHAMED SATHAK COLLEGE OF ARTS & SCIENCE
SHOLINGANALLUR, CHENNAI - 600 119.

MOHAMED SATHAK COLLEGE OF ARTS AND SCIENCE

Affiliated to the university of Madras & Reaccredited by NAAC
An ISO 9001 : 2015 Certified Institution, Sholinganallur, Chennai -600 119.

Department of Business Administration

WORKSHOP ON MAKE YOUR DREAMS REAL -26.09.2019,27.09.2019 & 30.09.2019

ATTENDANCE SHEET

S.NO	NAME OF THE STUDENT	REGISTER NUMBER	ROLL NUMBER	DEPARTMENT	26.09.19	27.09.19	30.09.19	SIGNATURE
73	BARATH KUMAR C	411900511	19BBA040	BBA	P	P	P	
74	MANOJ M	411900543	19BBA41	BBA	P	P	P	
75	UKKAS AHAMED S	411900586	19BBA042	BBA	A	P	P	
76	NIVAS R	411900556	19BBA043	BBA	P	P	P	
77	AMJATH M	411900635	19BBA044	BBA	P	A	P	
78	THEERTHAVENI D	411900628	19BBA045	BBA	P	P	P	
79	DHIVYA D	411900600	19BBA046	BBA	P	P	P	
80	MANIKANDAN J	411900541	19BBA047	BBA	P	P	A	
81	MANSUR AHMED P	411900642	19BBA048	BBA	P	P	P	
82	VIKRAM C	411900588	19BBA049	BBA	A	P	P	
83	YUVARAJ V	411900592	19BBA50	BBA	P	P	P	
84	AKASH C	411900500	19BBA052	BBA	P	P	P	
85	RAVINDHAR L	411900563	19BBA053	BBA	P	P	P	
86	NANDHINI S	411900612	19BBA054	BBA	P	A	P	
87	MONISHA P	411900611	19BBA055	BBA	P	P	P	
88	MOHAMED FARHAN A	411900646	19BBA056	BBA	P	P	P	
89	MOHAMED THARIQ M	411900549	19BBA57	BBA	P	P	P	
90	SUHAIL A	411900661	19BBA058	BBA	P	P	A	
91	IMRAN NAZEER M	411900524	19BBA059	BBA	P	P	P	
92	SHALINI K	411900623	19BBA060	BBA	P	P	P	
93	LALBIN L	411900538	19BBA061	BBA	A	P	P	
94	DINESH KUMAR T	411900517	19BBA062	BBA	P	P	P	
95	MAOHAMED SIDDIQ J	411900548	19BBA063	BBA	P	P	P	
96	CHINNA PENCIL AIYYA P	411900513	19BBA064	BBA	P	A	P	
97	KATHIRVEL P	411900532	19BBA065	BBA	P	P	P	
98	LALITHA R	411900607	19BBA066	BBA	P	P	P	
99	SUBITHA K	411900625	19BBA067	BBA	P	P	P	
100	ESWARAN A	411900521	19BBA070	BBA	P	P	A	
101	RUTHESH G	411900564	19BBA071	BBA	P	P	P	
102	ARUN KUMAR A	411900506	19BBA072	BBA	P	P	P	
103	MOHAMED SHEIK THOUFIQ M	411900547	19BBA073	BBA	P	P	P	
104	ALEXANDER A	411900502	19BBA074	BBA	A	P	P	
105	SNEKA K	411900624	19BBA075	BBA	P	P	P	
106	MOHAMED MOHIADEEN THAMBY P M H	411900546	19BBA076	BBA	P	A	P	
107	LAKSHMI NATHAN M	411900537	19BBA077	BBA	P	P	P	
108	SUVITHA MARY D	411900626	19BBA078	BBA	P	P	P	

PRINCIPAL
MOHAMED SATHAK COLLEGE OF ARTS & SCIENCE
SHOLINGANALLUR, CHENNAI-600 119.

Dr. A. MEGANATHAN, Ph.D.
PRINCIPAL
MOHAMED SATHAK COLLEGE OF ARTS & SCIENCE
SHOLINGANALLUR, CHENNAI - 600 119.

MOHAMED SATHAK COLLEGE OF ARTS AND SCIENCE

Affiliated to the university of Madras & Reaccredited by NAAC

An ISO 9001 : 2015 Certified Institution, Sholinganallur, Chennai -600 119.

Department of Business Administration

WORKSHOP ON MAKE YOUR DREAMS REAL -26.09.2019,27.09.2019 & 30.09.2019

ATTENDANCE SHEET

S.NO	NAME OF THE STUDENT	REGISTER NUMBER	ROLL NUMBER	DEPARTMENT	26.09.19	27.09.19	30.09.19	SIGNATURE
109	SURYA PRASAD M R	411900581	19BBA079	BBA	P	P	P	
110	BALAJI V	411900509	19BBA080	BBA	P	P	P	
111	SANDHIYA S	411900620	19BBA081	BBA	P	P	P	
112	DEVI N M	411900598	19BBA082	BBA	A	P	P	
113	MOHAMED HATHAF M	411900647	19BBA083	BBA	P	P	A	
114	LOKESH M	411900540	19BBA084	BBA	P	P	P	
115	SIVAPRAKASH R	411900576	19BBA085	BBA	P	P	P	
116	HARIHARAN G	411900523	19BBA087	BBA	P	P	P	
117	DINESH S	411900519	19BBA088	BBA	P	P	P	
118	ARUNJOTHI K	411900507	19BBA089	BBA	P	P	P	
119	DIVYA K	411900601	19BBA090	BBA	A	P	P	
120	VISHWA M	411900589	19BBA091	BBA	P	P	P	
121	FAYAZUDEEN A	411900640	19BBA093	BBA	P	P	P	
122	AJAY A	411900496	19BBA094	BBA	P	A	P	
123	ABDUL BILAL A	411900490	19BBA095	BBA	P	P	P	
124	AHAMED A	411900495	19BBA096	BBA	P	P	P	
125	PRISCILLA U	411900614	19BBA097	BBA	P	P	P	
126	TAMILMANI G	411900583	19BBA098	BBA	P	P	A	
127	ROAFINA KISHWAR	411900662	19BBA099	BBA	P	P	P	
128	IYYAPPAN S	411900525	19BBA100	BBA	A	P	P	
129	DIVYAVARSHINI V	411900602	19BBA102	BBA	P	P	P	
130	MANIKANDAN V	411900542	19BBA104	BBA	P	P	P	
131	SURESH S	411900579	19BBA105	BBA	P	A	P	
132	SYED FAYAZ D	411900582	19BBA106	BBA	P	P	P	
133	MOHAMMED DHASTHAGIR S	411900551	19BBA107	BBA	P	P	P	
134	KARTHIKEYAN P	411900531	19BBA108	BBA	P	P	P	
135	AKASH B	411900501	19BBA109	BBA	P	P	P	
136	THOUFIQ A	411900658	19BBA110	BBA	P	A	P	
137	POOVARASAN S	411900557	19BBA111	BBA	P	P	P	
138	MUTHUKUMAR P	411900553	19BBA112	BBA	P	P	P	
139	JAILANSHA R	411900527	19BBA113	BBA	P	P	A	
140	ABISHEK S	411900493	19BBA114	BBA	P	P	P	
141	SANJAY R	411900567	19BBA115	BBA	P	P	P	
142	AJITH KUMAR S	411900499	19BBA116	BBA	P	A	P	
143	SACHIN S	411900565	19BBA117	BBA	A	P	P	
144	MOHAMED IRFAN M	411900649	19BBA118	BBA	P	P	P	

PRINCIPAL
MOHAMED SATHAK COLLEGE OF ARTS & SCIENCE
SHOLINGANALLUR, CHENNAI-600 119.

MEGANATHAN, Ph.D.
PRINCIPAL
MOHAMED SATHAK COLLEGE OF ARTS & SCIENCE
SHOLINGANALLUR, CHENNAI - 600 119.

MOHAMED SATHAK COLLEGE OF ARTS AND SCIENCE

Affiliated to the university of Madras & Reaccredited by NAAC

An ISO 9001 : 2015 Certified Institution, Sholinganallur, Chennai -600 119.

Department of Business Administration

WORKSHOP ON MAKE YOUR DREAMS REAL -26.09.2019,27.09.2019 & 30.09.2019								
ATTENDANCE SHEET								
S.NO	NAME OF THE STUDENT	REGISTER NUMBER	ROLL NUMBER	DEPARTMENT	26.09.19	27.09.19	30.09.19	SIGNATURE
145	KIRAN SHARMA S	411900533	19BBA119	BBA	P	P	P	Kiran sharma
146	CHRISTHUVARAJ J	411900514	19BBA120	BBA	P	P	P	Christhuvaraj
147	YOKESH R	411900591	19BBA121	BBA	A	P	P	Yokesh
148	LAKSHMI NARAYANAN S	411900536	19BBA122	BBA	P	P	P	Lakshmi
149	DEEPAK K S	411900515	19BBA123	BBA	P	A	A	Deepak
150	SARAVANAN S	411900573	19BBA124	BBA	P	P	P	saravanan

THE MOHAMED SATHAK COLLEGE OF ARTS & SCIENCE Chennai-600 119

Dr. R. MEGANATHAN, Ph.D.
PRINCIPAL
MOHAMED SATHAK COLLEGE OF ARTS & SCIENCE
SHOLINGANALLUR, CHENNAI - 600 119.

PRINCIPAL
MOHAMED SATHAK COLLEGE OF ARTS & SCIENCE
SHOLINGANALLUR, CHENNAI-600 119.

MOHAMED SATHAK COLLEGE OF ARTS AND SCIENCE

Affiliated to the university of Madras & Reaccredited by NAAC

An ISO 9001 : 2015 Certified Institution, Sholinganallur, Chennai -600 119.

Department of Business Administration

Feedback Form: Workshop on Make Your Dreams Real-Sep, 2019

Name of the student: AHMED HISAAN.M

Year and class: 3rd, BBA

Department: Business Administration

College name: MOHAMED SATHAK COLLEGE OF ARTS AND SCIENCE

Course learning objectives identified and achieved

a)Excellent b) Good c)Average = Ans: EXCELLENT

Quality of lecture

a)Excellent b)Good c)Average = Ans: GOOD

Content of talk

a)Excellent b)Good c)Average = Ans: EXCELLENT

Practical session

a)Excellent b)Good c)Average = Ans: AVERAGE

Course handout

a)Excellent b)Good c)Average = Ans: GOOD

Overall session

a)Excellent b)Good c)Average = Ans: GOOD

PRINCIPAL
MOHAMED SATHAK COLLEGE OF ARTS & SCIENCE
SHOLINGANALLUR, CHENNAI-600 119.

Chennai-600 119

Dr. R. MEGANATHAN, Ph.D.
PRINCIPAL
MOHAMED SATHAK COLLEGE OF ARTS & SCIENCE
SHOLINGANALLUR, CHENNAI - 600 119.

MOHAMED SATHAK COLLEGE OF ARTS AND SCIENCE

Affiliated to the university of Madras & Reaccredited by NAAC

An ISO 9001 : 2015 Certified Institution, Sholinganallur, Chennai -600 119.

STUDENTS ARE ACTIVELY PARTICIPATING THE SEMINAR



PRINCIPAL
MOHAMED SATHAK COLLEGE OF ARTS & SCIENCE
SHOLINGANALLUR, CHENNAI-600 119.